CHERRY CREEK'S
51st ANNUAL

# PROGRESS THRU PERFORMANCE

## BULL SALE

***Selling 130 PAP Tested Fall Bulls and 20 Non PAP Tested Fall Bulls***

## Thursday, February 8, 2024

**1 p.m. • At the ranch's sale barn near Veteran, WY**

---

## BOOTH'S CHERRY CREEK RANCH

***Shawn & Diane 307-534-5865, boothangus@scottsbluff.net***
***Michael & Lindsy 307-532-1805 • Kacey 307-532-1532***

# CHERRY CREEK'S 51st ANNUAL PROGRESS THRU PERFORMANCE BULL SALE

## Thursday, February 8, 2024

**1 p.m. • At the ranch's sale barn near Veteran, WY**

## Selling

**Selling: 150 Fall Angus**

**SALE DAY PHONE:**
**307-575-0675**
**307-534-5865 • 307-532-1805**
**307-532-1830 • 307-532-1532**

### LIVESTOCK PRESS REPRESENTATIVES

**Wyoming Livestock Roundup**
Curt Cox – 307-630-4604
**Western Livestock Journal**
Ty Groshans – 970-818-6016
**Western Ag Reporter**
Alan Sears – 970-396-7521
**Livestock Plus**
Randy Rasby – 308-539-6195
**American Angus Association**
Kurt Kangas – 406-366-4190
**Tri-State Livestock News**
Scott Dirk – 605-380-6024
**Cattle Business Weekly**
Andy Rest – 406-670-5678
**Liberty Mutual Insurance**
Jim Gies – 970-454-3836
**DVAuction**
Ryan Large – 308-340-9859

### AUCTIONEER

**Lander Nicodemus – 307-421-8141**

***PLEASE BRING CATALOG ON DAY OF SALE***

### GENERAL INFORMATION

**Sale Location:** Booth's Cherry Creek Ranch, Inc., 17 miles SW of Torrington, Hwy 154 or 1 1/2 miles N and 3 W of Veteran, Wyo. Phone: 307-534-5865.
**Motel Accommodations:** Holiday Inn Express, Hwy 26, Torrington, WY, Phone 307-532-7600. Best Value Inn, 1548 S. Main St., Torrington, WY. Phone 307-532-7118.
**Transportation:** Scottsbluff Airport accommodates commuter planes from Denver International Airport. Private planes may land at the Torrington Airport.
**Inspection of Cattle:** Cattle may be inspected prior to sale day at the Cherry Creek Ranch.
**Insurance:** Terms and conditions on the back cover of this catalog. For additional insurance, contact Jim Gies with Liberty Mutual Insurance.
**Terms:** Cash - please settle for cattle promptly. Retaining 1/3 breeding interest on all bulls in the sale.
**Health:** Interstate health papers will be provided on all cattle selling.
**Brand Inspection:** Bulls brand inspection will be provided on cattle selling
**Trucking & Delivery:** We will feed and deliver the bulls until March 20, 2024 free of charge. Most likely, the bulls will be delivered the last week of March, however we cannot guarantee day of delivery. Bulls are delivered at the buyer's risk, in case of death or injury. For buyers who need to leave their bulls a little later, feed will be at cost and we ask that you make arrangements for delivery or pick them up. Bulls will be delivered free of charge up to 250 miles (up to 500 if purchase is six bulls or more) after that, we will charge at cost. There will be $100 discount per bull if taken on sale day or by February 15, 2024.
**Liability:** All persons attending this sale do so at their own risk, legal or otherwise, for their safety or the behavior of the animals. The Owner, Auction Service, or Sale Staff assume no liability for property loss or accidents that may occur.
**Lunch:** Complimentary lunch will be available sale day.

**Sale Day Address:** 2162 Road 60, Veteran, WY 82243 • **Mailing Address:** 2749 Road 60, Veteran, WY 82243
307-534-5865 • 307-532-1805 • **Emails:** boothangus@scottsbluff.net • michaelbooth34@gmail.com

# CHERRY CREEK'S PROGRESS THRU PERFORMANCE BULL SALE

## Welcome to our 51st Annual ' Progress thru Performance' bull sale

Our family couldn't be prouder of the quality of this year's offering. Whether the uniformity in muscle pattern and structure, or the wide variety of genetic influences. Many bulls have numerous DNA profiles that rank them at the top of the Angus breed for a multitude of genetic traits. As you determine whatever traits you desire to improve on, there are many that qualify and excel in multi-trait genetics.

This offering has the largest volume of calving ease, high altitude sires we have ever offered, so used AI or natural there is volumes to select from.

The testimonials we get from our customers on uniformity and sale toppers is always a thrill for us to hear. It validates the path forward for highly desirable Angus cattle.

As always you are welcome to stop by anytime or view the bulls online.

*We are grateful for your consideration and hope to see you at the sale.*
***The Booths***

**Shawn and Diane**

**Michael, Lindsy, Baylie, Brylie and Bryce**

**Kacey and Madison**

# PROGRESS THRU PERFORMANCE

## Cherry Crk Blue Collar G275

**AAA 19800734**

S S Niagara Z29
Tehama Patriarch F028
Tehama Elite Blackbird D826
KM Broken Bow 002
Cherry Crk Envita B211 S
Cherry Crk Envita 1042S

**Blue Collar was purchased by Jud Baldridge from Baldridge Performance Angus in North Platte NE and was a crowd favorite in our 2021 bull sale and is now leased to Origen AI stud. Blue Collar is moderate framed, calving ease, and a real meat wagon. He is one of the stoutest calving ease bulls you'll find anywhere. We have used him heavily in our AI and ET programs. His donor dam has done an outstanding job for us and was recently sold to Gary Wall of Montana and Hamilton Angus in Oregon, as the highest valued female in the history of Cherry Creek. Blue Collar pap tested a 41 at 8,000 feet in Walden Co by Dr. Tim Holt.**

| CED | BW | WW | YW | Milk | CW | Marb | RE | Fat | $EN | $W | $G | $B | $C |
|---|---|---|---|---|---|---|---|---|---|---|---|---|---|
| +15 | -1.6 | +82 | +145 | +20 | +50 | +.93 | +1.20 | -.035 | -31 | +72 | +79 | +166 | +283 |

## Lot 1 — Cherry Crk Blue Collar K33 S

**Tattoo:** K33 **Tag:** K33
**DOB:** 8/19/2022 **Reg. No.** 20708385

**Sire:** Tehama Patriarch F028 / Cherry Crk Blue Collar G275 / Cherry Crk Envita B211 S
**Dam:** Aca Hickock 6017 / Cherry Crk Duchess H518 S / Cherry Crk Duchess C189 S

| Birth | Wean Adj. Wt. | Wean Adj. Ht. | Year Adj. Wt. | Year Adj. Ht. |
|---|---|---|---|---|
| 73 | 730 | 45.30 | 1,229 | 46.80 |

PAP 39 Lead off bull is out of a first calf heifer. Bull ranks in the top 4% of the breed for PAP, 10% for CED, BW, RE. Tremendous muscle pattern with performance and eye appeal. Highly recommended for heifers at high elevation.

| $Values | | | | |
|---|---|---|---|---|
| $W: | $F: | $M: | $B: | $C: |
| 66 | 87 | 60 | 141 | 243 |

| | EPDs | Acc |
|---|---|---|
| CED | + 12 | 0.33 |
| Birth | -1.0 | 0.54 |
| Wean | + 72 | 0.46 |
| Milk | + 21 | 0.28 |
| Year | + 127 | 0.41 |
| Sc | + 1.05 | 0.46 |
| | Carcass | |
| Wt. | + 45 | 0.39 |
| Marb | + 0.53 | 0.34 |
| Re | + 0.98 | 0.34 |
| Fat | -0.022 | 0.30 |

## Lot 2 — Cherry Crk Blue Collar K35 S

**Tattoo:** K35 **Tag:** K35
**DOB:** 8/19/2022 **Reg. No.** 20708389

**Sire:** Tehama Patriarch F028 / Cherry Crk Blue Collar G275 / Cherry Crk Envita B211 S
**Dam:** Cherry Crk Advance F47 / Cherry Crk Lass H442 S / Cherry Crk Lass D242 S

| Birth | Wean Adj. Wt. | Wean Adj. Ht. | Year Adj. Wt. | Year Adj. Ht. |
|---|---|---|---|---|
| 73 | 759 | 47.40 | 1,249 | 47.80 |

PAP 37 Considered one of the top Blue Collar sons. Bull indexed 106 WW, 109 YW. Ranks in the top 5% for WW and YW. Out of a first calf heifer and recommended for cows at high elevation.

| $Values | | | | |
|---|---|---|---|---|
| $W: | $F: | $M: | $B: | $C: |
| 76 | 114 | 48 | 179 | 280 |

| | EPDs | Acc |
|---|---|---|
| CED | + 8 | 0.33 |
| Birth | + 1.6 | 0.54 |
| Wean | + 86 | 0.47 |
| Milk | + 23 | 0.28 |
| Year | + 141 | 0.42 |
| Sc | + 0.78 | 0.47 |
| | Carcass | |
| Wt. | + 73 | 0.40 |
| Marb | + 0.77 | 0.34 |
| Re | + 1.00 | 0.34 |
| Fat | -0.008 | 0.30 |

## Lot 3 — Cherry Crk Blue Collar K140S

**Tattoo:** K140 **Tag:** K140
**DOB:** 8/30/2022 **Reg. No.** 20708360

**Sire:** Tehama Patriarch F028 / Cherry Crk Blue Collar G275 / Cherry Crk Envita B211 S
**Dam:** Cherry Crk Program 0144 / Cherry Crk Blackcap D461 S / Cherry Crk Blackcap 2231 S

| Birth | Wean Adj. Wt. | Wean Adj. Ht. | Year Adj. Wt. | Year Adj. Ht. |
|---|---|---|---|---|
| 74 | 736 | 46.80 | 1,245 | 49.00 |

PAP >50 Highly recommended for heifers. This high powered Blue Collar son scored a 1 on CED and BW on his DNA. Ranks in the top 1% of the breed for CED, 4% for RADG and also is one of the top gaining bulls post weaning in the sale.

| $Values | | | | |
|---|---|---|---|---|
| $W: | $F: | $M: | $B: | $C: |
| 77 | 105 | 59 | 176 | 287 |

| | EPDs | Acc |
|---|---|---|
| CED | + 17 | 0.33 |
| Birth | -1.5 | 0.54 |
| Wean | + 78 | 0.47 |
| Milk | + 31 | 0.29 |
| Year | + 141 | 0.42 |
| Sc | + 0.52 | 0.47 |
| | Carcass | |
| Wt. | + 60 | 0.40 |
| Marb | + 0.84 | 0.35 |
| Re | + 0.87 | 0.34 |
| Fat | -0.048 | 0.30 |

## Lot 4 — Cherry Crk Blue Collar K156S

**Tattoo:** K156 **Tag:** K156
**DOB:** 8/31/2022 **Reg. No.** 20708361

**Sire:** Tehama Patriarch F028 / Cherry Crk Blue Collar G275 / Cherry Crk Envita B211 S
**Dam:** SR Impression 2076 / Cherry Crk Blackcap E312 S / Cherry Crk Blackcap 160 S

| Birth | Wean Adj. Wt. | Wean Adj. Ht. | Year Adj. Wt. | Year Adj. Ht. |
|---|---|---|---|---|
| 84 | 733 | 45.30 | 1,247 | 51.10 |

PAP 40 Another high elevation Blue Collar son that ranks in the top 10% of the breed for weaning and 15% for PAP. Recommended for heifers or cows at high elevation.

| $Values | | | | |
|---|---|---|---|---|
| $W: | $F: | $M: | $B: | $C: |
| 66 | 83 | 45 | 152 | 242 |

| | EPDs | Acc |
|---|---|---|
| CED | + 8 | 0.32 |
| Birth | + 0.4 | 0.53 |
| Wean | + 81 | 0.45 |
| Milk | + 13 | 0.28 |
| Year | + 130 | 0.40 |
| Sc | + 0.36 | 0.46 |
| | Carcass | |
| Wt. | + 46 | 0.38 |
| Marb | + 0.90 | 0.33 |
| Re | + 0.77 | 0.33 |
| Fat | -0.011 | 0.29 |

## Lot 5 — Cherry Crk Blue Collar K215S

**Tattoo:** K215 **Tag:** K215
**DOB:** 9/4/2022 **Reg. No.** 20708366

**Sire:** Tehama Patriarch F028 / Cherry Crk Blue Collar G275 / Cherry Crk Envita B211 S
**Dam:** Cherry Crk Absolute C70 S / Cherry Crk Elga E465 S / Cherry Crk Elga 9100 3341S

| Birth | Wean Adj. Wt. | Wean Adj. Ht. | Year Adj. Wt. | Year Adj. Ht. |
|---|---|---|---|---|
| 85 | 700 | 45.40 | 1,175 | 49.20 |

PAP 37 Out of a real proven cow for fertility, maternal traits, and high elevation. He combines it all, from heifer pregnancy to carcass, from calving ease to pounds at weaning. Recommended for heifers at high elevation.

| $Values | | | | |
|---|---|---|---|---|
| $W: | $F: | $M: | $B: | $C: |
| 61 | 109 | 65 | 178 | 296 |

| | EPDs | Acc |
|---|---|---|
| CED | + 14 | 0.33 |
| Birth | -0.7 | 0.54 |
| Wean | + 68 | 0.46 |
| Milk | + 21 | 0.29 |
| Year | + 122 | 0.41 |
| Sc | + 0.32 | 0.47 |
| | Carcass | |
| Wt. | + 59 | 0.39 |
| Marb | + 0.91 | 0.34 |
| Re | + 0.71 | 0.34 |
| Fat | -0.008 | 0.29 |

## Lot 6 — Cherry Crk Blue Collar K48 S

**Tattoo:** K48 **Tag:** K48
**DOB:** 8/20/2022 **Reg. No.** 20708404

**Sire:** Tehama Patriarch F028 / Cherry Crk Blue Collar G275 / Cherry Crk Envita B211 S
**Dam:** S S Enforcer E812 / Cherry Crk Bellemere H275 S / Cherry Crk Bellemere 245 S

| Birth | Wean Adj. Wt. | Wean Adj. Ht. | Year Adj. Wt. | Year Adj. Ht. |
|---|---|---|---|---|
| 70 | 759 | 46.40 | 1,193 | 49.80 |

PAP 39 Out of a first calf heifer and potential donor cow. Bull has rock star DNA markers for calving ease, growth, docility, and carcass traits. Highly recommended for heifers at high elevation.

| $Values | | | | |
|---|---|---|---|---|
| $W: | $F: | $M: | $B: | $C: |
| 70 | 83 | 73 | 153 | 271 |

| | EPDs | Acc |
|---|---|---|
| CED | + 12 | 0.33 |
| Birth | -1.6 | 0.53 |
| Wean | + 74 | 0.44 |
| Milk | + 22 | 0.27 |
| Year | + 134 | 0.37 |
| Sc | + 1.08 | 0.38 |
| | Carcass | |
| Wt. | + 45 | 0.38 |
| Marb | + 0.75 | 0.34 |
| Re | + 1.03 | 0.34 |
| Fat | -0.069 | 0.29 |

# PROGRESS THRU PERFORMANCE

Cherry Crk Envita B211 – Donor Dam of Cherry Crk Blue Collar and Lots 10-13

Lot 8

Lot 9

Lot 11

Lot 12

## Lot 7 — Cherry Crk Blue Collar K256S

**Tattoo:** K256 **Tag:** K256
**DOB:** 9/8/2022 **Reg. No.** 20708370

**Sire:** Tehama Patriarch F028 / Cherry Crk Blue Collar G275 / Cherry Crk Envita B211 S
**Dam:** V A R Discovery 2240 / Cherry Crk Eva D99 S / Cherry Crk Eva 167S

| Birth | Wean Adj. Wt. | Wean Adj. Ht. | Year Adj. Wt. | Year Adj. Ht. |
|---|---|---|---|---|
| 72 | 651 | 45.10 | 1,133 | 49.30 |

No PAP Out of a tremendous Discovery daughter this Blue Collar son did not go to the mountain. Bull ranks in the top percentiles for foot structure, carcass, calving ease, and growth. Recommended for heifers or cows.

| | EPDs | Acc |
|---|---|---|
| CED | + 15 | 0.34 |
| Birth | -1.7 | 0.55 |
| Wean | + 71 | 0.47 |
| Milk | + 26 | 0.30 |
| Year | + 128 | 0.42 |
| Sc | + 0.97 | 0.47 |
| | Carcass | |
| Wt. | + 58 | 0.41 |
| Marb | + 0.96 | 0.35 |
| Re | + 0.78 | 0.35 |
| Fat | -0.009 | 0.31 |

| $Values | | | | |
|---|---|---|---|---|
| $W: | $F: | $M: | $B: | $C: |
| 69 | 99 | 49 | 172 | 272 |

## Lot 8 — Cherry Crk Incentive K124 M

**Tattoo:** K124 **Tag:** K124
**DOB:** 8/29/2022 **Reg. No.** 20763632

**Sire:** Sitz Stellar 726D / SITZ Incentive 704H / SITZ Barbaramere Nell 53F
**Dam:** HAYNES Upward 307R 032 / Cherry Crk Envita C341S / Cherry Crk Envita 1011 S

| Birth | Wean Adj. Wt. | Wean Adj. Ht. | Year Adj. Wt. | Year Adj. Ht. |
|---|---|---|---|---|
| 75 | 767 | 46.80 | 1,201 | 47.50 |

PAP 36 One of the most outstanding Incentive sons anywhere. Not surprising being out of one of our very elite cows with 6/108 weaning ratio. Has structure and length with class. Recommended for cows at high elevation.

| | EPDs | Acc |
|---|---|---|
| CED | + 1 | 0.33 |
| Birth | + 2.6 | 0.53 |
| Wean | + 73 | 0.46 |
| Milk | + 27 | 0.28 |
| Year | + 131 | 0.42 |
| Sc | + 0.33 | 0.47 |
| | Carcass | |
| Wt. | + 63 | 0.39 |
| Marb | + 0.68 | 0.33 |
| Re | + 0.84 | 0.33 |
| Fat | + 0.021 | 0.29 |

| $Values | | | | |
|---|---|---|---|---|
| $W: | $F: | $M: | $B: | $C: |
| 69 | 99 | 96 | 155 | 297 |

## Lot 9 — Cherry Crk Logo K55 M

**Tattoo:** K55 **Tag:** K55
**DOB:** 8/22/2022 **Reg. No.** 20805633

**Sire:** SITZ Logo 12964 / Sitz Logo 8148 / SITZ Barbaramere Nell 912
**Dam:** K C F Bennett Absolute / Cherry Crk Thunderella C146M / Ms CC Thunderella 7432 0207M

| Birth | Wean Adj. Wt. | Wean Adj. Ht. | Year Adj. Wt. | Year Adj. Ht. |
|---|---|---|---|---|
| 74 | 803 | 46.10 | 1,219 | 49.80 |

PAP 36 Rare package for high powered performance and extremely good high elevation genetics. Indexed 115 at weaning 110 yearling. Recommended for cows at high elevation.

| | EPDs | Acc |
|---|---|---|
| CED | + 7 | 0.35 |
| Birth | + 1.6 | 0.55 |
| Wean | + 88 | 0.47 |
| Milk | + 12 | 0.32 |
| Year | + 146 | 0.42 |
| Sc | + 1.39 | 0.47 |
| | Carcass | |
| Wt. | + 55 | 0.42 |
| Marb | + 0.69 | 0.37 |
| Re | + 0.50 | 0.37 |
| Fat | + 0.023 | 0.33 |

| $Values | | | | |
|---|---|---|---|---|
| $W: | $F: | $M: | $B: | $C: |
| 66 | 90 | 48 | 143 | 233 |

## Lot 10 — Cherry Crk Incentive K206 M

**Tattoo:** K206 **Tag:** K206
**DOB:** 9/3/2022 **Reg. No.** 20763640

**Sire:** Sitz Stellar 726D / SITZ Incentive 704H / SITZ Barbaramere Nell 53F
**Dam:** KM Broken Bow 002 / Cherry Crk Envita B211 S / Cherry Crk Envita 1042 S

| Birth | Wean Adj. Wt. | Wean Adj. Ht. | Year Adj. Wt. | Year Adj. Ht. |
|---|---|---|---|---|
| 77 | 665 | 43.40 | 1,121 | 49.10 |

PAP >50 Embryo son out of Blue Collar's dam. B211 donor cow is one of the all time elite females of the herd. Bull excels at maternal, foot structure, and meat tenderness traits. Recommended for heifers.

| | EPDs | Acc |
|---|---|---|
| CED | + 8 | 0.34 |
| Birth | -0.7 | 0.55 |
| Wean | + 68 | 0.48 |
| Milk | + 26 | 0.30 |
| Year | + 120 | 0.43 |
| Sc | + 0.37 | 0.48 |
| | Carcass | |
| Wt. | + 42 | 0.40 |
| Marb | + 0.79 | 0.35 |
| Re | + 0.34 | 0.35 |
| Fat | + 0.014 | 0.31 |

| $Values | | | | |
|---|---|---|---|---|
| $W: | $F: | $M: | $B: | $C: |
| 68 | 78 | 71 | 134 | 245 |

## Lot 11 — Cherry Crk Incentive K237 M

**Tattoo:** K237 **Tag:** K237
**DOB:** 9/6/2022 **Reg. No.** 20805945

**Sire:** Sitz Stellar 726D / SITZ Incentive 704H / SITZ Barbaramere Nell 53F
**Dam:** KM Broken Bow 002 / Cherry Crk Envita B211 S / Cherry Crk Envita 1042 S

| Birth | Wean Adj. Wt. | Wean Adj. Ht. | Year Adj. Wt. | Year Adj. Ht. |
|---|---|---|---|---|
| 78 | 741 | 46.00 | 1,154 | 49.20 |

PAP >50 Flush brother to lots 10, 12, and 13. Bull excels in maternal, foot strucure, fertility and longevity. Recommended for cows.

| | EPDs | Acc |
|---|---|---|
| CED | + 5 | 0.34 |
| Birth | + 0.3 | 0.55 |
| Wean | + 73 | 0.48 |
| Milk | + 25 | 0.30 |
| Year | + 117 | 0.43 |
| Sc | + 0.38 | 0.48 |
| | Carcass | |
| Wt. | + 47 | 0.40 |
| Marb | + 0.85 | 0.35 |
| Re | + 0.57 | 0.35 |
| Fat | + 0.025 | 0.31 |

| $Values | | | | |
|---|---|---|---|---|
| $W: | $F: | $M: | $B: | $C: |
| 75 | 79 | 86 | 141 | 269 |

## Lot 12 — Cherry Crk Incentive K207 M

**Tattoo:** K207 **Tag:** K207
**DOB:** 9/3/2022 **Reg. No.** 20803744

**Sire:** Sitz Stellar 726D / SITZ Incentive 704H / SITZ Barbaramere Nell 53F
**Dam:** KM Broken Bow 002 / Cherry Crk Envita B211 S / Cherry Crk Envita 1042 S

| Birth | Wean Adj. Wt. | Wean Adj. Ht. | Year Adj. Wt. | Year Adj. Ht. |
|---|---|---|---|---|
| 76 | 717 | 45.60 | 1,093 | 49.10 |

PAP 40 A high powered, high elevation son of the flush. Ranks in the top 15% or better for BW, WW, YW, HS and $W. Recommended for heifers or cows at high elevation.

| | EPDs | Acc |
|---|---|---|
| CED | + 6 | 0.33 |
| Birth | -0.8 | 0.54 |
| Wean | + 80 | 0.47 |
| Milk | + 30 | 0.29 |
| Year | + 138 | 0.42 |
| Sc | + 0.79 | 0.48 |
| | Carcass | |
| Wt. | + 47 | 0.39 |
| Marb | + 0.89 | 0.34 |
| Re | + 0.50 | 0.34 |
| Fat | + 0.021 | 0.30 |

| $Values | | | | |
|---|---|---|---|---|
| $W: | $F: | $M: | $B: | $C: |
| 80 | 73 | 61 | 136 | 237 |

# PROGRESS THRU PERFORMANCE

## 2023 Customer of the Year

Tyson Cobb of Cobb Cattle Company

**Lot 13** — **Cherry Crk Incentive K148 M**

**Tattoo:** K148 **Tag:** K148

**DOB:** 8/30/2022 **Reg. No.** 20807473

**Sire:** Sitz Stellar 726D / SITZ Incentive 704H / SITZ Barbaramere Nell 53F

**Dam:** KM Broken Bow 002 / Cherry Crk Envita B211 S / Cherry Crk Envita 1042 S

| Birth | Wean Adj. Wt. | Wean Adj. Ht. | Year Adj. Wt. | Year Adj. Ht. |
|---|---|---|---|---|
| 68 | 696 | 44.80 | 1,067 | 49.00 |

PAP 41 Sleep all night heifer bull. These flush brothers have a similiar phenotype Blue Collar had. Added length of body with lots of eye appeal. Don't miss out on this great mating of Incentive and B211.

| $Values | | | | |
|---|---|---|---|---|
| $W: | $F: | $M: | $B: | $C: |
| 57 | 101 | 48 | 157 | 252 |

| | EPDs | Acc |
|---|---|---|
| CED | + 11 | 0.35 |
| Birth | -1.5 | 0.55 |
| Wean | + 60 | 0.48 |
| Milk | + 25 | 0.30 |
| Year | + 112 | 0.43 |
| Sc | -0.08 | 0.49 |
| | Carcass | |
| Wt. | + 51 | 0.41 |
| Marb | + 0.70 | 0.36 |
| Re | + 0.81 | 0.35 |
| Fat | + 0.027 | 0.32 |

**Lot 14** — **Cherry Crk Alternative K244M**

**Tattoo:** K244 **Tag:** K244

**DOB:** 9/7/2022 **Reg. No.** 20805870

**Sire:** Poss Easy Impact 0119 / Baldridge Alternative E125 / Baldridge Blackbird A030

**Dam:** MAR Innovation 251 / Cherry Crk Blackcap D160 M / Cherry Crk BlackCap 264 M

| Birth | Wean Adj. Wt. | Wean Adj. Ht. | Year Adj. Wt. | Year Adj. Ht. |
|---|---|---|---|---|
| 82 | 739 | 45.10 | 1,208 | 49.20 |

PAP 39 Heifer bull that adds muscle shape in a moderate package. Dam is a donor cow for us after raising 6 calves indexing an eye popping 112 ratio. 106 weaning ratio on this good heifer bull.

| $Values | | | | |
|---|---|---|---|---|
| $W: | $F: | $M: | $B: | $C: |
| 63 | 102 | 49 | 164 | 262 |

| | EPDs | Acc |
|---|---|---|
| CED | + 10 | 0.37 |
| Birth | + 0.1 | 0.57 |
| Wean | + 67 | 0.49 |
| Milk | + 23 | 0.36 |
| Year | + 113 | 0.44 |
| Sc | + 0.26 | 0.49 |
| | Carcass | |
| Wt. | + 54 | 0.44 |
| Marb | + 0.85 | 0.39 |
| Re | + 0.70 | 0.38 |
| Fat | + 0.034 | 0.35 |

Lot 13

Lot 14

264 – Grand Dam of Lot 14

**Lot 15**

## Cherry Crk Alternative K73 M

**Tattoo:** K73 **Tag:** K73

**DOB:** 8/25/2022 **Reg. No.** 20805865

**Sire:** Poss Easy Impact 0119
Baldridge Alternative E125
Baldridge Blackbird A030

**Dam:** Cherry Crk Future F15 S
Cherry Crk Thunderella H468M
Cherry Crk Thunderella E518M

| Birth | Wean Adj. Wt. | Wean Adj. Ht. | Year Adj. Wt. | Year Adj. Ht. |
|---|---|---|---|---|
| 78 | 778 | 46.50 | 1,245 | 48.90 |

PAP 39 High performing son of Alternative having a 109 ratio on weaning and yearling out of a first calf heifer. Added carcass with a little more frame than most Alternative sons. Great pap score.

| $Values | | | | |
|---|---|---|---|---|
| $W: | $F: | $M: | $B: | $C: |
| 47 | 106 | 47 | 176 | 275 |

| | EPDs | Acc |
|---|---|---|
| CED | + 0 | 0.36 |
| Birth | + 3.5 | 0.57 |
| Wean | + 70 | 0.48 |
| Milk | + 12 | 0.34 |
| Year | + 120 | 0.43 |
| Sc | + 0.45 | 0.48 |
| | Carcass | |
| Wt. | + 60 | 0.43 |
| Marb | + 0.84 | 0.38 |
| Re | + 1.02 | 0.37 |
| Fat | -0.023 | 0.33 |

**Lot 16**

## Cherry Crk Alternative K72 M

**Tattoo:** K72 **Tag:** K72

**DOB:** 8/25/2022 **Reg. No.** 20805637

**Sire:** Poss Easy Impact 0119
Baldridge Alternative E125
Baldridge Blackbird A030

**Dam:** Cherry Crk Credence C438
Cherry Crk Thunderella H559M
Cherry Crk Thunderella E440M

| Birth | Wean Adj. Wt. | Wean Adj. Ht. | Year Adj. Wt. | Year Adj. Ht. |
|---|---|---|---|---|
| 76 | 718 | 44.50 | 1,222 | 47.40 |

PAP 40 Heifer bull deluxe with a low pap score. This bull puts a lot of things together really well with carcass, phenotype, and structure. Out of a first calf heifer.

| $Values | | | | |
|---|---|---|---|---|
| $W: | $F: | $M: | $B: | $C: |
| 55 | 97 | 47 | 165 | 261 |

| | EPDs | Acc |
|---|---|---|
| CED | + 10 | 0.34 |
| Birth | + 1.5 | 0.54 |
| Wean | + 68 | 0.46 |
| Milk | + 20 | 0.32 |
| Year | + 129 | 0.42 |
| Sc | + 1.41 | 0.47 |
| | Carcass | |
| Wt. | + 52 | 0.41 |
| Marb | + 0.86 | 0.36 |
| Re | + 0.91 | 0.36 |
| Fat | | 0.32 |

**Lot 17**

## Cherry Crk Inertia K109 S

**Tattoo:** K109 **Tag:** K109

**DOB:** 8/29/2022 **Reg. No.** 20760400

**Sire:** G A R Momentum
G A R Inertia
G A R Prophet 2984

**Dam:** EXAR Monumental 6056B
Cherry Crk Gina H402 S
Cherry Crk Gina B317 S

| Birth | Wean Adj. Wt. | Wean Adj. Ht. | Year Adj. Wt. | Year Adj. Ht. |
|---|---|---|---|---|
| 92 | 802 | 48.70 | 1,293 | 52.00 |

No PAP Out of a really sound footed, productive dam. Bull indexed 112 at weaning and 110 on YW. Bull excels on growth and carcass traits. Recommended for cows.

| $Values | | | | |
|---|---|---|---|---|
| $W: | $F: | $M: | $B: | $C: |
| 60 | 102 | 39 | 173 | 263 |

| | EPDs | Acc |
|---|---|---|
| CED | + 2 | 0.36 |
| Birth | + 3.0 | 0.56 |
| Wean | + 73 | 0.48 |
| Milk | + 29 | 0.34 |
| Year | + 139 | 0.43 |
| Sc | + 1.07 | 0.47 |
| | Carcass | |
| Wt. | + 59 | 0.44 |
| Marb | + 0.99 | 0.39 |
| Re | + 0.87 | 0.38 |
| Fat | + 0.044 | 0.35 |

**Lot 18**

## Cherry Crk Commodore K223 M

**Tattoo:** K223 **Tag:** K223

**DOB:** 9/4/2022 **Reg. No.** 20805805

**Sire:** Connealy Comrade 1385
Kesslers Commodore 6516
Kesslers Rainbow 0595

**Dam:** V A R Reserve 1111
Cherry Crk Dianna C277 M
Cherry Crk Dianna 2076 M

| Birth | Wean Adj. Wt. | Wean Adj. Ht. | Year Adj. Wt. | Year Adj. Ht. |
|---|---|---|---|---|
| 81 | 707 | 43.00 | 1,139 | 49.20 |

No PAP Really good calving ease bull out of a very solid Reserve cow that traces back to the great 5372 donor cow.

| $Values | | | | |
|---|---|---|---|---|
| $W: | $F: | $M: | $B: | $C: |
| 72 | 71 | 70 | 128 | 236 |

| | EPDs | Acc |
|---|---|---|
| CED | + 10 | 0.36 |
| Birth | + 1.1 | 0.56 |
| Wean | + 70 | 0.48 |
| Milk | + 31 | 0.35 |
| Year | + 125 | 0.43 |
| Sc | + 0.99 | 0.48 |
| | Carcass | |
| Wt. | + 43 | 0.41 |
| Marb | + 0.79 | 0.37 |
| Re | + 0.56 | 0.36 |
| Fat | + 0.037 | 0.32 |

# PROGRESS THRU PERFORMANCE

## Heiken Broadview

**AAA 19421003**

Connealy Spur
Vermilion Spur E119
Vermilion Lass 4071
Sitz Logo 12964
JCH BHA Karen 7815
JCH Karen 5130

**Outcross pedigree, fault-free phenotype, and a herd sire look. Hands down one of the most sought after Angus bulls to sell in recent years in the state of Montana. BROADVIEW is tremendously long bodied, sporting a long, level top that carries out through his front and is anchored with a big, powerful, deep rib cage.**

| CED | BW | WW | YW | Milk | CW | Marb | RE | Fat | $EN | $W | $G | $B | $C |
|---|---|---|---|---|---|---|---|---|---|---|---|---|---|
| +11 | -0.3 | +76 | +134 | +20 | +60 | +1.09 | +.74 | +.031 | -19 | +67 | +75 | +176 | +289 |

**Lot 19**

**Cherry Crk Broadview K175 M**

**Tattoo:** K175 **Tag:** K175
**DOB:** 9/1/2022 **Reg. No.** 20805968

**Sire:** Vermilion Spur E119 / Heiken Broadview / JCH BHA Karen 7815
**Dam:** Cherry Crk Absolute C70 S / Cherry Crk Thunderella E518M / Cherry Crk Thunderella 3183M

| Birth | Wean Adj. Wt. | Wean Adj. Ht. | Year Adj. Wt. | Year Adj. Ht. |
|---|---|---|---|---|
| 75 | 765 | 47.40 | 1,234 | 51.10 |

PAP 49 Broadview calves will really catch your eye. Very balanced EPD profile on this heifer bull that really stretches birth to weaning. You won't have to sacrifice pounds on this heifer bull.

| | EPDs | Acc |
|---|---|---|
| CED | + 8 | 0.33 |
| Birth | + 0.1 | 0.54 |
| Wean | + 82 | 0.46 |
| Milk | + 21 | 0.30 |
| Year | + 145 | 0.41 |
| Sc | + 2.20 | 0.47 |
| | Carcass | |
| Wt. | + 68 | 0.38 |
| Marb | + 0.77 | 0.33 |
| Re | + 0.91 | 0.33 |
| Fat | -0.020 | 0.29 |

| $Values | | | | |
|---|---|---|---|---|
| $W: | $F: | $M: | $B: | $C: |
| 75 | 113 | 74 | 179 | 306 |

**Lot 21**

**Cherry Crk Broadview K65 BM**

**Tattoo:** K65 **Tag:** K65
**DOB:** 8/23/2022 **Reg. No.** 20805960

**Sire:** Vermilion Spur E119 / Heiken Broadview / JCH BHA Karen 7815
**Dam:** Sitz Stellar 726D / Cherry Crk Emily H281 BM / Cherry Crk Brylie C103 B

| Birth | Wean Adj. Wt. | Wean Adj. Ht. | Year Adj. Wt. | Year Adj. Ht. |
|---|---|---|---|---|
| 84 | 706 | 45.50 | 1,052 | 46.90 |

PAP 47 Recommended for cows. Dam is a favorite in the first calf heifer pasture. Really cool mating crossing Broadview and Stellar.

| | EPDs | Acc |
|---|---|---|
| CED | -1 | 0.37 |
| Birth | + 1.3 | 0.54 |
| Wean | + 70 | 0.46 |
| Milk | + 26 | 0.30 |
| Year | + 117 | 0.42 |
| Sc | + 1.36 | 0.47 |
| | Carcass | |
| Wt. | + 50 | 0.39 |
| Marb | + 0.83 | 0.34 |
| Re | + 0.65 | 0.34 |
| Fat | + 0.014 | 0.30 |

| $Values | | | | |
|---|---|---|---|---|
| $W: | $F: | $M: | $B: | $C: |
| 70 | 91 | 76 | 153 | 274 |

**Lot 20**

**Cherry Crk Broadview K28 M**

**Tattoo:** K28 **Tag:** K28
**DOB:** 8/17/2022 **Reg. No.** 20805958

**Sire:** Vermilion Spur E119 / Heiken Broadview / JCH BHA Karen 7815
**Dam:** MGR Treasure / Cherry Crk Dianna H155 M / Cherry Crk Dianna F275 M

| Birth | Wean Adj. Wt. | Wean Adj. Ht. | Year Adj. Wt. | Year Adj. Ht. |
|---|---|---|---|---|
| 69 | 773 | 48.40 | 1,208 | 49.70 |

PAP 43 Recommended for heifers and added pounds at weaning. Big stretch on another outstanding Broadview son. Added bonus of great Marb score as well.

| | EPDs | Acc |
|---|---|---|
| CED | + 12 | 0.35 |
| Birth | -1.3 | 0.54 |
| Wean | + 82 | 0.46 |
| Milk | + 28 | 0.30 |
| Year | + 145 | 0.42 |
| Sc | + 1.69 | 0.47 |
| | Carcass | |
| Wt. | + 63 | 0.39 |
| Marb | + 1.06 | 0.34 |
| Re | + 0.48 | 0.34 |
| Fat | + 0.027 | 0.30 |

| $Values | | | | |
|---|---|---|---|---|
| $W: | $F: | $M: | $B: | $C: |
| 81 | 94 | 51 | 165 | 265 |

## Lot 22 — Cherry Crk Broadview K190 BP

**Tattoo:** K190 **Tag:** K190
**DOB:** 9/1/2022 **Reg. No.** 20817922

**Sire:** Vermilion Spur E119 / Heiken Broadview / JCH BHA Karen 7815
**Dam:** WXW Timberline W287 / Cherry Crk Emma G318 BP / Cherry Crk Emma D223 S

| Birth | Wean Adj. Wt. | Wean Adj. Ht. | Year Adj. Wt. | Year Adj. Ht. |
|---|---|---|---|---|
| 60 | 782 | 45.80 | 1,193 | 48.10 |

PAP 50 Recommended for heifers and low elevation.

| | EPDs | Acc |
|---|---|---|
| CED | + 11 | 0.33 |
| Birth | -1.0 | 0.49 |
| Wean | + 72 | 0.42 |
| Milk | + 31 | 0.29 |
| Year | + 129 | 0.37 |
| Sc | + 1.44 | 0.38 |
| | Carcass | |
| Wt. | + 57 | 0.36 |
| Marb | + 0.72 | 0.33 |
| Re | + 0.54 | 0.33 |
| Fat | + 0.008 | 0.28 |

| $Values | | | | |
|---|---|---|---|---|
| $W: | $F: | $M: | $B: | $C: |
| 74 | 101 | 67 | 157 | 271 |

## Lot 23 — Cherry Crk Broadview K139 M

**Tattoo:** K139 **Tag:** K139
**DOB:** 8/30/2022 **Reg. No.** 20805970

**Sire:** Vermilion Spur E119 / Heiken Broadview / JCH BHA Karen 7815
**Dam:** K C F Bennett Absolute / Cherry Crk Dianna D382M / Cherry Crk Dianna 5372 2503M

| Birth | Wean Adj. Wt. | Wean Adj. Ht. | Year Adj. Wt. | Year Adj. Ht. |
|---|---|---|---|---|
| 82 | 702 | 45.80 | 1,203 | 51.00 |

PAP 46 Recommended for large frame heifers or cows. Big stretch from birth to weaning. Dam is out of the great Daybreak bull and traces back to the outstanding donor cow 5372.

| | EPDs | Acc |
|---|---|---|
| CED | + 6 | 0.33 |
| Birth | + 1.7 | 0.52 |
| Wean | + 89 | 0.45 |
| Milk | + 16 | 0.29 |
| Year | + 154 | 0.41 |
| Sc | + 1.90 | 0.45 |
| | Carcass | |
| Wt. | + 66 | 0.38 |
| Marb | + 0.70 | 0.32 |
| Re | + 0.67 | 0.33 |
| Fat | + 0.039 | 0.28 |

| $Values | | | | |
|---|---|---|---|---|
| $W: | $F: | $M: | $B: | $C: |
| 71 | 102 | 46 | 155 | 247 |

## Lot 24 — Cherry Crk Logo K224 BM

**Tattoo:** K224 **Tag:** K224
**DOB:** 9/4/2022 **Reg. No.** 20805565

**Sire:** SITZ Logo 12964 / Sitz Logo 8148 / SITZ Barbaramere Nell 912
**Dam:** HAYNES Outright 452 / Cherry Crk Blackcap E297 BM / Cherry Crk Brylie 378 BRY

| Birth | Wean Adj. Wt. | Wean Adj. Ht. | Year Adj. Wt. | Year Adj. Ht. |
|---|---|---|---|---|
| 70 | 638 | 45.50 | 1,048 | 48.20 |

PAP 48 Really like these Logo 8148 sons. Sure fire heifer bull without sacrificing performance.

| | EPDs | Acc |
|---|---|---|
| CED | + 7 | 0.34 |
| Birth | -1.0 | 0.54 |
| Wean | + 69 | 0.47 |
| Milk | + 17 | 0.31 |
| Year | + 121 | 0.42 |
| Sc | + 1.62 | 0.47 |
| | Carcass | |
| Wt. | + 42 | 0.41 |
| Marb | + 0.65 | 0.36 |
| Re | + 0.53 | 0.36 |
| Fat | + 0.012 | 0.31 |

| $Values | | | | |
|---|---|---|---|---|
| $W: | $F: | $M: | $B: | $C: |
| 60 | 80 | 54 | 131 | 224 |

## Lot 25 — Cherry Crk Milestone K231 M

**Tattoo:** K231 **Tag:** K231
**DOB:** 9/6/2022 **Reg. No.** 20805569

**Sire:** Sitz Accomplishment 720F / SITZ MIlestone / Talon Everelda 0179
**Dam:** 4M Element 405 / Cherry Crk Belle G149 BM / Cherry Crk Belle E144 BM

| Birth | Wean Adj. Wt. | Wean Adj. Ht. | Year Adj. Wt. | Year Adj. Ht. |
|---|---|---|---|---|
| 74 | 726 | 44.70 | 1,120 | 48.20 |

PAP 43 The only Milestone son in this years sale. Added frame and performance on a really good heifer bull.

| | EPDs | Acc |
|---|---|---|
| CED | + 10 | 0.32 |
| Birth | + 1.0 | 0.53 |
| Wean | + 66 | 0.45 |
| Milk | + 18 | 0.27 |
| Year | + 114 | 0.41 |
| Sc | + 1.47 | 0.46 |
| | Carcass | |
| Wt. | + 48 | 0.38 |
| Marb | + 0.83 | 0.33 |
| Re | + 0.72 | 0.33 |
| Fat | -0.006 | 0.29 |

| $Values | | | | |
|---|---|---|---|---|
| $W: | $F: | $M: | $B: | $C: |
| 58 | 91 | 72 | 156 | 274 |

## Lot 26 — Cherry Crk Powerball K40 S

**Tattoo:** K40 **Tag:** K40
**DOB:** 8/19/2022 **Reg. No.** 20760545

**Sire:** PA Power Tool 9108 / Raven Powerball 53 / Raven Emma E 4241
**Dam:** Cherry Crk Leupold C33 E18 / Cherry Crk Envita H494 S / Cherry Crk Envita 943 2223

| Birth | Wean Adj. Wt. | Wean Adj. Ht. | Year Adj. Wt. | Year Adj. Ht. |
|---|---|---|---|---|
| 80 | 680 | 43.30 | 1,016 | 45.80 |

PAP 49 Moderate framed Powerball son out of a first calf heifer. Bull excels in muscle and foot structure. Recommended for heifers.

| | EPDs | Acc |
|---|---|---|
| CED | + 7 | 0.37 |
| Birth | + 0.4 | 0.55 |
| Wean | + 64 | 0.47 |
| Milk | + 31 | 0.33 |
| Year | + 108 | 0.43 |
| Sc | + 1.20 | 0.48 |
| | Carcass | |
| Wt. | + 41 | 0.43 |
| Marb | + 0.25 | 0.38 |
| Re | + 0.66 | 0.37 |
| Fat | -0.004 | 0.33 |

| $Values | | | | |
|---|---|---|---|---|
| $W: | $F: | $M: | $B: | $C: |
| 66 | 80 | 50 | 114 | 198 |

## Lot 27 — Cherry Crk Command K289 S

**Tattoo:** K289 **Tag:** K289
**DOB:** 9/13/2022 **Reg. No.** 20708377

**Sire:** Baldridge Command C036 / Cherry Crk Command F113 S / Cherry Crk Scarlet D449M
**Dam:** Basin Advance 5016 / Cherry Crk Dianna G271 S / Ms CC Dianna 5372 0143M

| Birth | Wean Adj. Wt. | Wean Adj. Ht. | Year Adj. Wt. | Year Adj. Ht. |
|---|---|---|---|---|
| 67 | 777 | 44.50 | 1,191 | 48.40 |

PAP >50 "Chief" son ranks in the top 5% or better for claw and angle, 10% for marbling, and 15% for $G. Highly recommended for heifers.

| | EPDs | Acc |
|---|---|---|
| CED | + 11 | 0.31 |
| Birth | -0.7 | 0.53 |
| Wean | + 68 | 0.45 |
| Milk | + 34 | 0.28 |
| Year | + 117 | 0.40 |
| Sc | + 0.11 | 0.45 |
| | Carcass | |
| Wt. | + 49 | 0.39 |
| Marb | + 1.20 | 0.33 |
| Re | + 0.34 | 0.33 |
| Fat | + 0.024 | 0.29 |

| $Values | | | | |
|---|---|---|---|---|
| $W: | $F: | $M: | $B: | $C: |
| 72 | 77 | 62 | 153 | 260 |

# PROGRESS THRU PERFORMANCE

**Lot 28**

**Cherry Crk Incentive K125 M**

**Tattoo:** K125 **Tag:** K125

**DOB:** 8/29/2022 **Reg. No.** 20763313

**Sire:** Sitz Stellar 726D / SITZ Incentive 704H / SITZ Barbaramere Nell 53F

**Dam:** Sitz Investment 660Z / Cherry Crk Thunderella G218M / Cherry Crk Thunderella C246M

| Birth | Wean Adj. Wt. | Wean Adj. Ht. | Year Adj. Wt. | Year Adj. Ht. |
|---|---|---|---|---|
| 68 | 667 | 44.70 | 1,073 | 48.00 |

PAP> 50 Pedigree is stacked with maternal greatness on this powerful Incetive son. Dam has weaned off 2 calves at 105 to start her career.

| | EPDs | Acc |
|---|---|---|
| CED | + 5 | 0.34 |
| Birth | + 1.4 | 0.54 |
| Wean | + 81 | 0.47 |
| Milk | + 19 | 0.29 |
| Year | + 140 | 0.42 |
| Sc | + 1.00 | 0.47 |
| Carcass | | |
| Wt. | + 71 | 0.40 |
| Marb | + 0.58 | 0.34 |
| Re | + 0.89 | 0.34 |

| $Values | | | | |
|---|---|---|---|---|
| $W: | $F: | $M: | $B: | $C: |

**Lot 30**

**Cherry Crk Incentive K203 M**

**Tattoo:** K203 **Tag:** K203

**DOB:** 9/3/2022 **Reg. No.** 20805957

**Sire:** Sitz Stellar 726D / SITZ Incentive 704H / SITZ Barbaramere Nell 53F

**Dam:** SR Impression 2076 / Cherry Crk Gina B317 S / Cherry Crk Gina 5543 9196S

| Birth | Wean Adj. Wt. | Wean Adj. Ht. | Year Adj. Wt. | Year Adj. Ht. |
|---|---|---|---|---|
| 73 | 588 | 44.90 | 983 | 47.10 |

PAP> 50 Very attractive made heifer bull. Dam is an outstanding Butch daughter that breeds up early every year.

| | EPDs | Acc |
|---|---|---|
| CED | + 10 | 0.32 |
| Birth | -0.1 | 0.52 |
| Wean | + 59 | 0.45 |
| Milk | + 25 | 0.28 |
| Year | + 104 | 0.41 |
| Sc | + 0.35 | 0.46 |
| Carcass | | |
| Wt. | + 31 | 0.37 |
| Marb | + 0.73 | 0.32 |
| Re | + 0.48 | 0.32 |
| Fat | + 0.006 | 0.28 |

| $Values | | | | |
|---|---|---|---|---|
| $W: | $F: | $M: | $B: | $C: |
| 63 | 70 | 85 | 125 | 247 |

**Lot 29**

**Cherry Crk Incentive K88 M**

**Tattoo:** K88 **Tag:** K88

**DOB:** 8/26/2022 **Reg. No.** 20763362

**Sire:** Sitz Stellar 726D / SITZ Incentive 704H / SITZ Barbaramere Nell 53F

**Dam:** Poss Achievement / Cherry Crk Georgina G139 M / Cherry Crk Georgina E512 M

| Birth | Wean Adj. Wt. | Wean Adj. Ht. | Year Adj. Wt. | Year Adj. Ht. |
|---|---|---|---|---|
| 62 | 681 | 43.50 | 1,068 | 48.40 |

PAP 49 Recommended for heifers. High CEM and good marbling.

| | EPDs | Acc |
|---|---|---|
| CED | + 11 | 0.33 |
| Birth | -0.6 | 0.50 |
| Wean | + 67 | 0.42 |
| Milk | + 27 | 0.28 |
| Year | + 128 | 0.38 |
| Sc | + 0.44 | 0.39 |
| Carcass | | |
| Wt. | + 58 | 0.37 |
| Marb | + 0.83 | 0.34 |
| Re | + 0.55 | 0.33 |
| Fat | + 0.040 | 0.29 |

| $Values | | | | |
|---|---|---|---|---|
| $W: | $F: | $M: | $B: | $C: |
| 67 | 107 | 73 | 166 | 288 |

**Lot 31**

**Cherry Crk Incentive K38 M**

**Tattoo:** K38 **Tag:** K38

**DOB:** 8/19/2022 **Reg. No.** 20763309

**Sire:** Sitz Stellar 726D / SITZ Incentive 704H / SITZ Barbaramere Nell 53F

**Dam:** Sitz Thunderball 734E / Cherry Crk Blackcap H293 M / Cherry Crk Blackcap E297 BM

| Birth | Wean Adj. Wt. | Wean Adj. Ht. | Year Adj. Wt. | Year Adj. Ht. |
|---|---|---|---|---|
| 69 | 675 | 44.30 | 1,027 | 47.80 |

PAP 38 Dam is a first calf heifer by Thunderball. Recommended for large frame heifers or cows at high elevation.

| | EPDs | Acc |
|---|---|---|
| CED | + 5 | 0.34 |
| Birth | + 1.6 | 0.54 |
| Wean | + 70 | 0.46 |
| Milk | + 23 | 0.27 |
| Year | + 118 | 0.42 |
| Sc | + 0.33 | 0.47 |
| Carcass | | |
| Wt. | + 57 | 0.39 |
| Marb | + 0.55 | 0.33 |
| Re | + 0.78 | 0.33 |
| Fat | + 0.015 | 0.29 |

| $Values | | | | |
|---|---|---|---|---|
| $W: | $F: | $M: | $B: | $C: |
| 68 | 99 | 80 | 148 | 272 |

# Sitz Resilient

**AAA 19057457**

Mohnen Substantial 272
Sitz Stellar 726D
Sitz Pride 200B
Sitz Top Game 561X
Sitz Miss Burgess 1856
Sitz Miss Burgess 4381

**Resilient was the high selling bull for Sitz Angus in their 2019 fall bull sale. Resilient has an outstanding maternal pedigree and design with elite foot score values and $M. We used Resilient for his outstanding foot design and correctness. He adds performance, great maternal genetics, and his progeny Pap tested really well.**

| CED | BW | WW | YW | Milk | CW | Marb | RE | Fat | $EN | $W | $G | $B | $C |
|---|---|---|---|---|---|---|---|---|---|---|---|---|---|
| +7 | +.5 | +76 | +133 | +22 | +39 | +.98 | +.56 | +.017 | -9 | +80 | +68 | +143 | +272 |

Lot 32

**Cherry Crk Resilient K69 S**

**Tattoo:** K69 **Tag:** K69
**DOB:** 8/22/2022 **Reg. No.** 20760631

**Sire:** Sitz Stellar 726D / Sitz Resilient 10208 / Sitz Miss Burgess 1856
**Dam:** PA Safeguard 021 / Cherry Crk Lass D242 S / Cherry Crk Lass 2215 S

| Birth | Wean Adj. Wt. | Wean Adj. Ht. | Year Adj. Wt. | Year Adj. Ht. |
|---|---|---|---|---|
| 80 | 753 | 45.50 | 1,198 | 49.80 |

PAP 40 Lead off Resilient son indexed 107 WW, 108 YW, and ranks in the top 20% or better for WW, YW, Marbling, PAP, $M, $W, $G, $B, $C. Recommended for heifers at high elevation.

| $Values | | | | |
|---|---|---|---|---|
| $W: | $F: | $M: | $B: | $C: |
| 76 | 90 | 79 | 166 | 294 |

| | EPDs | Acc |
|---|---|---|
| CED | + 8 | 0.34 |
| Birth | + 0.5 | 0.53 |
| Wean | + 80 | 0.46 |
| Milk | + 23 | 0.33 |
| Year | + 140 | 0.42 |
| Sc | + 0.93 | 0.47 |
| | Carcass | |
| Wt. | + 54 | 0.42 |
| Marb | + 1.04 | 0.36 |
| Re | + 0.72 | 0.36 |
| Fat | -0.016 | 0.32 |

Lot 33

**Cherry Crk Resilient K57 S**

**Tattoo:** K57 **Tag:** K57
**DOB:** 8/20/2022 **Reg. No.** 20760609

**Sire:** Sitz Stellar 726D / Sitz Resilient 10208 / Sitz Miss Burgess 1856
**Dam:** HA Cowboy Up 5405 / Cherry Crk Envita F215 S / Cherry Crk Envita C89 S

| Birth | Wean Adj. Wt. | Wean Adj. Ht. | Year Adj. Wt. | Year Adj. Ht. |
|---|---|---|---|---|
| 70 | 760 | 46.20 | 1,221 | 48.30 |

PAP >50 Dam production 3@ 96 BW, 3@ 105 WW, and 3@ 104 YW. This Resilient son indexed 108 WW and 110 YW. Out of our best Cowboy Up daughter. Recommended for heifers or cows at high elevation.

| $Values | | | | |
|---|---|---|---|---|
| $W: | $F: | $M: | $B: | $C: |
| 81 | 71 | 81 | 125 | 243 |

| | EPDs | Acc |
|---|---|---|
| CED | + 11 | 0.36 |
| Birth | -0.9 | 0.56 |
| Wean | + 77 | 0.48 |
| Milk | + 26 | 0.34 |
| Year | + 129 | 0.43 |
| Sc | + 1.19 | 0.48 |
| | Carcass | |
| Wt. | + 40 | 0.44 |
| Marb | + 0.69 | 0.39 |
| Re | + 0.60 | 0.38 |
| Fat | + 0.027 | 0.34 |

# PROGRESS THRU PERFORMANCE

**Lot 34**

**Cherry Crk Resilient K145 S**

**Tattoo:** K145 **Tag:** K145

**DOB:** 8/30/2022 **Reg. No.** 20760605

**Sire:** Sitz Stellar 726D / Sitz Resilient 10208 / Sitz Miss Burgess 1856

**Dam:** Mill Bar Hickok 7242 / Cherry Crk Envita G321 S / Cherry Crk Envita C210 S

| Birth | Wean Adj. Wt. | Wean Adj. Ht. | Year Adj. Wt. | Year Adj. Ht. |
|---|---|---|---|---|
| 77 | 754 | 46.80 | 1,184 | 48.00 |

PAP 40 One of the most powerful Resilient sons for total performance. Indexed 108 WW and 107 YW. Ranks in the top 15% of the breed or better for WW, YW, SC, PAP, HS and $W. Recommended for cows at elevation.

| $Values | | | | |
|---|---|---|---|---|
| $W: | $F: | $M: | $B: | $C: |
| 75 | 84 | 79 | 154 | 279 |

| | EPDs | Acc |
|---|---|---|
| CED | + 5 | 0.36 |
| Birth | + 1.3 | 0.55 |
| Wean | + 83 | 0.47 |
| Milk | + 20 | 0.33 |
| Year | + 140 | 0.43 |
| Sc | + 1.52 | 0.48 |
| | Carcass | |
| Wt. | + 45 | 0.43 |
| Marb | + 0.98 | 0.38 |
| Re | + 0.70 | 0.38 |
| Fat | + 0.024 | 0.34 |

**Lot 35**

**Cherry Crk Resilient K245 S**

**Tattoo:** K245 **Tag:** K245

**DOB:** 9/7/2022 **Reg. No.** 20760599

**Sire:** Sitz Stellar 726D / Sitz Resilient 10208 / Sitz Miss Burgess 1856

**Dam:** Tehama Patriarch F028 / Cherry Crk Lass G288 S / Cherry Crk Lass 9242 3376S

| Birth | Wean Adj. Wt. | Wean Adj. Ht. | Year Adj. Wt. | Year Adj. Ht. |
|---|---|---|---|---|
| 71 | 627 | 45.80 | 1,062 | 48.20 |

PAP 36 Resilient sons are deep heeled and really good footed bulls. This bull ranks in the top 1% for claw, 5% for angle and 15% for heifer pregnancy. Recommended for large heifers or cows at high elevation.

| $Values | | | | |
|---|---|---|---|---|
| $W: | $F: | $M: | $B: | $C: |
| 64 | 77 | 75 | 138 | 254 |

| | EPDs | Acc |
|---|---|---|
| CED | + 5 | 0.35 |
| Birth | -0.2 | 0.54 |
| Wean | + 65 | 0.47 |
| Milk | + 26 | 0.33 |
| Year | + 119 | 0.42 |
| Sc | + 0.55 | 0.47 |
| | Carcass | |
| Wt. | + 37 | 0.42 |
| Marb | + 0.84 | 0.37 |
| Re | + 0.42 | 0.37 |
| Fat | -0.008 | 0.33 |

**Lot 37**

**Cherry Crk Magnum K213 M**

**Tattoo:** K213 **Tag:** K213

**DOB:** 9/3/2022 **Reg. No.** 20805559

**Sire:** Mead Magnitude / AF Magnum AI 8084 / AF Miss Annie 4051

**Dam:** MAR Innovation 251 / Cherry Crk Thunderella E225M / Ms CC Thunderella 7513 0212M

| Birth | Wean Adj. Wt. | Wean Adj. Ht. | Year Adj. Wt. | Year Adj. Ht. |
|---|---|---|---|---|
| 83 | 755 | 46.90 | 1,145 | 52.10 |

PAP > 50 Recommended for cows at low elevation. Sharper made of the 2 Magnum sons. Replacement heifers should be elite out of this bull.

| $Values | | | | |
|---|---|---|---|---|
| $W: | $F: | $M: | $B: | $C: |
| 77 | 82 | 58 | 141 | 241 |

| | EPDs | Acc |
|---|---|---|
| CED | + 3 | 0.34 |
| Birth | + 2.1 | 0.55 |
| Wean | + 76 | 0.47 |
| Milk | + 34 | 0.30 |
| Year | + 126 | 0.42 |
| Sc | + 0.50 | 0.48 |
| | Carcass | |
| Wt. | + 49 | 0.41 |
| Marb | + 0.69 | 0.36 |
| Re | + 0.76 | 0.36 |
| Fat | -0.018 | 0.32 |

**Lot 36**

**Cherry Crk Magnum K222 M**

**Tattoo:** K222 **Tag:** K222

**DOB:** 9/4/2022 **Reg. No.** 20805558

**Sire:** Mead Magnitude / AF Magnum AI 8084 / AF Miss Annie 4051

**Dam:** Lazy JB Cash 5942 / Cherry Crk Thunderella E391M / Cherry Crk Thunderella 1206M

| Birth | Wean Adj. Wt. | Wean Adj. Ht. | Year Adj. Wt. | Year Adj. Ht. |
|---|---|---|---|---|
| 79 | 720 | 46.50 | 1,203 | 50.20 |

PAP 48 These Magnum bulls are really good. Added carcass traits out of a tremendous cow weaning off 4 calves at 106. Recommended for heifers.

| $Values | | | | |
|---|---|---|---|---|
| $W: | $F: | $M: | $B: | $C: |
| 57 | 97 | 59 | 173 | 283 |

| | EPDs | Acc |
|---|---|---|
| CED | + 13 | 0.33 |
| Birth | + 0.2 | 0.55 |
| Wean | + 68 | 0.47 |
| Milk | + 18 | 0.30 |
| Year | + 125 | 0.41 |
| Sc | + 0.32 | 0.47 |
| | Carcass | |
| Wt. | + 54 | 0.40 |
| Marb | + 1.03 | 0.35 |
| Re | + 0.94 | 0.35 |
| Fat | + 0.016 | 0.31 |

**Thanks to Gene Kizzier for his faithful help for the past 20 years!**

**Lot 38**

### Cherry Crk No Sub K220 M

**Tattoo:** K220 **Tag:** K220

**DOB:** 9/4/2022 **Reg. No.** 20805553

**Sire:** Baldridge Alternative E125 / Wilks No Substitute 2358 / Vintage Blackbird 6237

**Dam:** Cherry Crk Absolute C70 S / Cherry Crk Georgina G448 M / Cherry Crk Georgina E498 M

| Birth | Wean Adj. Wt. | Wean Adj. Ht. | Year Adj. Wt. | Year Adj. Ht. |
|---|---|---|---|---|
| 76 | 724 | 47.90 | 1,162 | 51.20 |

PAP 36 Dam is off to a tremendous start having 2 sons ratio 106. Recommended for heifers at high elevation.

| $Values | | | | |
|---|---|---|---|---|
| $W: | $F: | $M: | $B: | $C: |
| 63 | 101 | 46 | 138 | 225 |

| | EPDs | Acc |
|---|---|---|
| CED | + 9 | 0.33 |
| Birth | | 0.54 |
| Wean | + 77 | 0.46 |
| Milk | + 17 | 0.28 |
| Year | + 143 | 0.41 |
| Sc | + 1.41 | 0.47 |
| | Carcass | |
| Wt. | + 57 | 0.39 |
| Marb | + 0.26 | 0.34 |
| Re | + 0.83 | 0.34 |
| Fat | -0.015 | 0.29 |

**Lot 39**

### Cherry Crk NoSub K361 M

**Tattoo:** K361 **Tag:** K361

**DOB:** 9/27/2022 **Reg. No.** 20805619

**Sire:** Baldridge Alternative E125 / Wilks No Substitute 2358 / Vintage Blackbird 6237

**Dam:** SITZ Response 405C / Cherry Crk Dianna F275 M / Cherry Crk Dianna C277 M

| Birth | Wean Adj. Wt. | Wean Adj. Ht. | Year Adj. Wt. | Year Adj. Ht. |
|---|---|---|---|---|
| 77 | 742 | 47.20 | 1,134 | 49.70 |

PAP 42 Weaning ratio of 106 and highly recommended for heifers. Dam is a productive Response daughter.

| $Values | | | | |
|---|---|---|---|---|
| $W: | $F: | $M: | $B: | $C: |
| 65 | 97 | 57 | 149 | 250 |

| | EPDs | Acc |
|---|---|---|
| CED | + 10 | 0.33 |
| Birth | -1.2 | 0.54 |
| Wean | + 65 | 0.46 |
| Milk | + 23 | 0.28 |
| Year | + 119 | 0.41 |
| Sc | + 0.36 | 0.46 |
| | Carcass | |
| Wt. | + 53 | 0.39 |
| Marb | + 0.65 | 0.34 |
| Re | + 0.61 | 0.34 |
| Fat | + 0.018 | 0.30 |

**Lot 40**

### Cherry Crk Raindance K143 BP

**Tattoo:** K143 **Tag:** K143

**DOB:** 8/30/2022 **Reg. No.** 20822401

**Sire:** Coleman Charlo 0256 / S A V Raindance 6848 / S A V Blackcap May 4136

**Dam:** HAYNES Upward 307R 032 / Cherry Crk Dianna C390 / Cherry Crk Baylie 2161 B

| Birth | Wean Adj. Wt. | Wean Adj. Ht. | Year Adj. Wt. | Year Adj. Ht. |
|---|---|---|---|---|
| 77 | 759 | 45.80 | 1,145 | 51.00 |

PAP 36 Outstanding pap score on this big ribeye bull. 108 weaning ratio. Recommended for large framed heifers and cows at any elevation.

| $Values | | | | |
|---|---|---|---|---|
| $W: | $F: | $M: | $B: | $C: |
| 72 | 95 | 57 | 124 | 218 |

| | EPDs | Acc |
|---|---|---|
| CED | + 12 | 0.34 |
| Birth | + 0.8 | 0.55 |
| Wean | + 65 | 0.47 |
| Milk | + 39 | 0.34 |
| Year | + 118 | 0.43 |
| Sc | + 0.58 | 0.47 |
| | Carcass | |
| Wt. | + 52 | 0.40 |
| Marb | + 0.11 | 0.35 |
| Re | + 0.86 | 0.35 |
| Fat | -0.002 | 0.31 |

**Lot 41**

### Cherry Crk Raindance K126 M

**Tattoo:** K126 **Tag:** K126

**DOB:** 8/29/2022 **Reg. No.** 20805487

**Sire:** Coleman Charlo 0256 / S A V Raindance 6848 / S A V Blackcap May 4136

**Dam:** K C F Bennett Absolute / Cherry Crk Envita C89 S / Cherry Crk Envita 3104 S

| Birth | Wean Adj. Wt. | Wean Adj. Ht. | Year Adj. Wt. | Year Adj. Ht. |
|---|---|---|---|---|
| 78 | 625 | 46.80 | 1,031 | 49.00 |

PAP 49 Out of a highly productive Absolute daughter. Recommended for cows.

| $Values | | | | |
|---|---|---|---|---|
| $W: | $F: | $M: | $B: | $C: |
| 61 | 77 | 55 | 112 | 200 |

| | EPDs | Acc |
|---|---|---|
| CED | + 5 | 0.34 |
| Birth | + 0.7 | 0.53 |
| Wean | + 63 | 0.46 |
| Milk | + 27 | 0.34 |
| Year | + 115 | 0.42 |
| Sc | + 0.24 | 0.47 |
| | Carcass | |
| Wt. | + 32 | 0.40 |
| Marb | + 0.17 | 0.35 |
| Re | + 0.98 | 0.35 |
| Fat | -0.019 | 0.30 |

**Lot 42**

### Cherry Crk GrowthFund K172BM

**Tattoo:** K172 **Tag:** K172

**DOB:** 9/1/2022 **Reg. No.** 20805954

**Sire:** Basin Payweight 1682 / Deer Valley Growth Fund / Deer Valley Rita 36113

**Dam:** HAYNES Upward 307R 032 / Cherry Crk Brylie 378 BRY / Cherry Crk Blackcap 1119 M

| Birth | Wean Adj. Wt. | Wean Adj. Ht. | Year Adj. Wt. | Year Adj. Ht. |
|---|---|---|---|---|
| 76 | 702 | 45.90 | 1,148 | 49.10 |

PAP 41 Recommended for heifers at high elevation. Dam is 10 years old and still raising a good calf every year.

| $Values | | | | |
|---|---|---|---|---|
| $W: | $F: | $M: | $B: | $C: |
| 63 | 125 | 78 | 164 | 291 |

| | EPDs | Acc |
|---|---|---|
| CED | + 8 | 0.35 |
| Birth | + 0.1 | 0.55 |
| Wean | + 72 | 0.47 |
| Milk | + 20 | 0.35 |
| Year | + 137 | 0.43 |
| Sc | + 0.46 | 0.48 |
| | Carcass | |
| Wt. | + 70 | 0.42 |
| Marb | + 0.29 | 0.37 |
| Re | + 0.90 | 0.37 |
| Fat | -0.006 | 0.33 |

# PROGRESS THRU PERFORMANCE

## Circle L Gus

**AAA 17993084**

S Alliance 3313
S Chisum 6175
S Gloria 464
HARB Pendleton 765 J H
Circle L PRIDE X097
Circle L Pride 38T

**Gus is a calving ease bull who brings great maternal value, extra ribeye, and a proven pap test record. He scanned a 16 inch ribeye and pap tested a 38 at 6,000 feet. His progeny are moderate framed, heavy muscled, and have good foot design. We used Gus to produce sound, fault free cattle, and we're really excited about his daughters. Gus was raised by Cory Lamey from Circle L Angus in Montana and has a tremendous pap test record at Circle L.**

| CED | BW | WW | YW | Milk | CW | Marb | RE | Fat | $EN | $W | $G | $B | $C |
|---|---|---|---|---|---|---|---|---|---|---|---|---|---|
| +11 | -1.2 | +60 | +102 | +17 | +61 | +.24 | +.64 | +.071 | +21 | +60 | +27 | +150 | +302 |

**Lot 43**

### Cherry Crk Gusto K198 KC

**Tattoo:** K198 **Tag:** K198
**DOB:** 9/3/2022 **Reg. No.** 20807127

**Sire:** Circle L Gus / Circle L Gusto / C L Everelda Entense 3738
**Dam:** SR Impression 2076 / Cherry Crk Thunderella C306K / Cherry Crk Thunderella 2177K

| Birth | Wean Adj. Wt. | Wean Adj. Ht. | Year Adj. Wt. | Year Adj. Ht. |
|---|---|---|---|---|
| 86 | 793 | 44.90 | 1,167 | 51.10 |

PAP 39 Bull indexed 113 WW, 105 YW. A high powered Gusto son with great weaning and ribeye DNA. Recommended for cows at high elevation.

| $Values | | | | |
|---|---|---|---|---|
| $W: | $F: | $M: | $B: | $C: |
| 64 | 91 | 60 | 128 | 226 |

| | EPDs | Acc |
|---|---|---|
| CED | + 5 | 0.31 |
| Birth | + 0.2 | 0.53 |
| Wean | + 73 | 0.46 |
| Milk | + 18 | 0.28 |
| Year | + 125 | 0.41 |
| Sc | + 0.36 | 0.47 |
| | Carcass | |
| Wt. | + 56 | 0.39 |
| Marb | + 0.34 | 0.32 |
| Re | + 0.65 | 0.33 |
| Fat | + 0.018 | 0.28 |

**Lot 45**

### Cherry Crk Gus K240 K

**Tattoo:** K240 **Tag:** K240
**DOB:** 9/7/2022 **Reg. No.** 2080727

**Sire:** S Chisum 6175 / Circle L Gus / Circle L PRIDE X097
**Dam:** Shipwheel Chinook / Cherry Crk Scarlet B215 M / Ms CC Scarlet 6589 01

| Birth | Wean Adj. | Wean Adj. Ht. | Year Wt. | Year Adj. |
|---|---|---|---|---|
| 79 | | 10 | | 5 |

PAP 43 and gra are ler cows herd. This ioed and 1 Comes w ngle dig marke P and is h ecommended for heifers.

| $Values | | | | |
|---|---|---|---|---|
| $W: | $F: | $M: | $B: | $C: |
| 63 | 98 | 85 | 131 | 255 |

| | EPDs | Acc |
|---|---|---|
| CED | 12 | 0.34 |
| Birth | 3 | 0.53 |
| Wean | 64 | 0.46 |
| Milk | + 21 | 0.33 |
| Year | + 115 | 0.42 |
| Sc | + 0.82 | 0.47 |
| | Carcass | |
| Wt. | + 54 | 0.39 |
| Marb | + 0.40 | 0.33 |
| Re | + 0.38 | 0.33 |
| Fat | + 0.059 | 0.29 |

OUT

**Lot 44**

### Cherry Crk Gusto K132 KC

**Tattoo:** K132 **Tag:** K132
**DOB:** 8/30/2022 **Reg. No.** 20807129

**Sire:** Circle L Gus / Circle L Gusto / C L Everelda Entense 3738
**Dam:** Connealy Onward / Cherry Crk Envita B87 M / Cherry Crk Envita 411S 8182

| Birth | Wean Adj. Wt. | Wean Adj. Ht. | Year Adj. Wt. | Year Adj. Ht. |
|---|---|---|---|---|
| 86 | 745 | 45.80 | 1,193 | 50.00 |

PAP >50 Dam is a pathfinder and embryo daughter of Onward. Pounds and performance are dominant traits. Recommended for cows.

| $Values | | | | |
|---|---|---|---|---|
| $W: | $F: | $M: | $B: | $C: |
| 57 | 92 | 51 | 133 | 224 |

| | EPDs | Acc |
|---|---|---|
| CED | + 5 | 0.32 |
| Birth | + 1.3 | 0.55 |
| Wean | + 76 | 0.47 |
| Milk | + 13 | 0.30 |
| Year | + 133 | 0.42 |
| Sc | + 0.60 | 0.48 |
| | Carcass | |
| Wt. | + 51 | 0.40 |
| Marb | + 0.35 | 0.34 |
| Re | + 0.95 | 0.34 |
| Fat | + 0.019 | 0.29 |

**Lot 46**

## Cherry Crk Gus K90 M

**Tattoo:** K90 **Tag:** K90

**DOB:** 8/26/2022 **Reg. No.** 20805718

**Sire:** S Chisum 6175 / Circle L Gus / Circle L PRIDE X097

**Dam:** SD Advantage 6019 / Cherry Crk Eva H248 M / Cherry Crk Eva E90 M

| Birth | Wean Adj. Wt. | Wean Adj. Ht. | Year Adj. Wt. | Year Adj. Ht. |
|---|---|---|---|---|
| 85 | 822 | 46.60 | 1,262 | 50.90 |

PAP> 50 Recommended for cows. High $M out of a first calf by 6019. 115 weaning ratio!

| | EPDs | Acc |
|---|---|---|
| CED | + 3 | 0.34 |
| Birth | + 3.0 | 0.53 |
| Wean | + 78 | 0.46 |
| Milk | + 25 | 0.31 |
| Year | + 120 | 0.41 |
| Sc | + 1.33 | 0.46 |
| | Carcass | |
| Wt. | + 79 | 0.39 |
| Marb | + 0.41 | 0.33 |
| Re | + 0.73 | 0.33 |
| Fat | + 0.052 | 0.29 |

| $Values | | | | |
|---|---|---|---|---|
| $W: | $F: | $M: | $B: | $C: |
| 76 | 125 | 93 | 163 | 304 |

**Customers evaluating the bulls on sale day**

**Lot 47**

## Cherry Crk Gus K76 S

**Tattoo:** K76 **Tag:** K76

**DOB:** 8/25/2022 **Reg. No.** 20807265

**Sire:** S Chisum 6175 / Circle L Gus / Circle L PRIDE X097

**Dam:** SD Advantage 6019 / Cherry Crk Bellemere H142 S / Cherry Crk Bellemere F160 S

| Birth | Wean Adj. Wt. | Wean Adj. Ht. | Year Adj. Wt. | Year Adj. Ht. |
|---|---|---|---|---|
| 88 | 710 | 46.60 | 1,137 | 49.90 |

PAP 43 A really good Gus son with a nearly - 2 PAP epd . Ranks in the top 2% of the breed for $M, 5% for PAP and 15% for docility. Recommended for cows at elevation.

| | EPDs | Acc |
|---|---|---|
| CED | + 7 | 0.33 |
| Birth | + 1.1 | 0.52 |
| Wean | + 67 | 0.45 |
| Milk | + 19 | 0.30 |
| Year | + 115 | 0.40 |
| Sc | + 0.17 | 0.46 |
| | Carcass | |
| Wt. | + 58 | 0.38 |
| Marb | | 0.33 |
| Re | + 0.54 | 0.33 |
| Fat | + 0.056 | 0.29 |

| $Values | | | | |
|---|---|---|---|---|
| $W: | $F: | $M: | $B: | $C: |
| 66 | 111 | 96 | 126 | 259 |

**Lot 48**

## Cherry Crk Gus K134 M

**Tattoo:** K134 **Tag:** K134

**DOB:** 8/30/2022 **Reg. No.** 20807272

**Sire:** S Chisum 6175 / Circle L Gus / Circle L PRIDE X097

**Dam:** LD Capitalist 316 / Cherry Crk Thunderella F23 M / Ms CC Thunderella 8444 0250M

| Birth | Wean Adj. Wt. | Wean Adj. Ht. | Year Adj. Wt. | Year Adj. Ht. |
|---|---|---|---|---|
| 75 | 708 | 45.30 | 1,100 | 48.00 |

PAP 50 High HP and $M on this well made Gus son. Dam has 3/103 weaning and is a sharp made 316 daughter. Highly recommended for heifers.

| | EPDs | Acc |
|---|---|---|
| CED | + 9 | 0.35 |
| Birth | -0.9 | 0.54 |
| Wean | + 62 | 0.47 |
| Milk | + 22 | 0.33 |
| Year | + 110 | 0.42 |
| Sc | + 0.77 | 0.47 |
| | Carcass | |
| Wt. | + 60 | 0.40 |
| Marb | + 0.55 | 0.35 |
| Re | + 0.67 | 0.35 |
| Fat | + 0.061 | 0.31 |

| $Values | | | | |
|---|---|---|---|---|
| $W: | $F: | $M: | $B: | $C: |
| 64 | 112 | 89 | 156 | 291 |

# PROGRESS THRU PERFORMANCE

**Lot 49**

**Cherry Crk Gus K233 M**

**Tattoo:** K233 **Tag:** K233

**DOB:** 9/6/2022 **Reg. No.** 20807267

**Sire:** S Chisum 6175 / Circle L Gus / Circle L PRIDE X097

**Dam:** Sitz Stellar 726D / Cherry Crk Blackcap H57 S / Cherry Crk Blackcap C33

| Birth | Wean Adj. Wt. | Wean Adj. Ht. | Year Adj. Wt. | Year Adj. Ht. |
|---|---|---|---|---|
| 78 | 735 | 45.00 | 1,061 | 48.20 |

PAP 48 Recommended for large framed heifers or cows. E.T. son out of Gus and the Stellar donor cow H57. Not very ofter do we flush a really young cow but we made an exception with H57.

| $Values | | | | |
|---|---|---|---|---|
| $W: | $F: | $M: | $B: | $C: |
| 68 | 103 | 77 | 134 | 251 |

| | EPDs | Acc |
|---|---|---|
| CED | + 5 | 0.32 |
| Birth | + 0.7 | 0.52 |
| Wean | + 75 | 0.45 |
| Milk | + 18 | 0.31 |
| Year | + 123 | 0.41 |
| Sc | + 0.62 | 0.46 |
| | Carcass | |
| Wt. | + 61 | 0.38 |
| Marb | + 0.22 | 0.33 |
| Re | + 0.77 | 0.33 |
| Fat | + 0.036 | 0.29 |

**Lot 51**

**Cherry Crk Gus K202 M**

**Tattoo:** K202 **Tag:** K202

**DOB:** 9/2/2022 **Reg. No.** 20807274

**Sire:** S Chisum 6175 / Circle L Gus / Circle L PRIDE X097

**Dam:** HA Cowboy Up 5405 / CherryCrk Dixie Erica E204 M / Cherry Crk Dixie Erica 3179M

| Birth | Wean Adj. Wt. | Wean Adj. Ht. | Year Adj. Wt. | Year Adj. Ht. |
|---|---|---|---|---|
| 76 | 691 | 43.90 | 1,091 | 48.10 |

PAP 42 No miss heifer bull out of a deep bodied Cowboy Up cow. Good pap score on this highly maternal Gus son.

| $Values | | | | |
|---|---|---|---|---|
| $W: | $F: | $M: | $B: | $C: |
| 64 | 73 | 81 | 109 | 222 |

| | EPDs | Acc |
|---|---|---|
| CED | + 13 | 0.35 |
| Birth | -1.2 | 0.55 |
| Wean | + 55 | 0.47 |
| Milk | + 23 | 0.34 |
| Year | + 90 | 0.42 |
| Sc | + 0.34 | 0.47 |
| | Carcass | |
| Wt. | + 33 | 0.40 |
| Marb | + 0.42 | 0.35 |
| Re | + 0.47 | 0.35 |
| Fat | + 0.048 | 0.31 |

**Lot 50**

**Cherry CrkGus K259 M**

**Tattoo:** K259 **Tag:** K259

**DOB:** 9/9/2022 **Reg. No.** 20807270

**Sire:** S Chisum 6175 / Circle L Gus / Circle L PRIDE X097

**Dam:** Cherry Crk Absolute C70 S / Cherry Crk Thunderella G473M / Cherry Crk Thunderella E271M

| Birth | Wean Adj. Wt. | Wean Adj. Ht. | Year Adj. Wt. | Year Adj. Ht. |
|---|---|---|---|---|
| 78 | 742 | 46.00 | 1,195 | 48.30 |

PAP 35 106 weaning ratio and 105 ratio at yearling. Gus sired bulls should sire top notch replacement heifers. High HP and $M. Recommended for heifers at any elevation.

| $Values | | | | |
|---|---|---|---|---|
| $W: | $F: | $M: | $B: | $C: |
| 73 | 114 | 93 | 167 | 310 |

| | EPDs | Acc |
|---|---|---|
| CED | + 10 | 0.32 |
| Birth | -0.1 | 0.52 |
| Wean | + 69 | 0.45 |
| Milk | + 28 | 0.30 |
| Year | + 123 | 0.40 |
| Sc | + 1.53 | 0.45 |
| | Carcass | |
| Wt. | + 68 | 0.37 |
| Marb | + 0.60 | 0.31 |
| Re | + 0.81 | 0.32 |
| Fat | + 0.010 | 0.28 |

**Lot 52**

**Cherry Crk Gus K241 M**

**Tattoo:** K241 **Tag:** K241

**DOB:** 9/7/2022 **Reg. No.** 20807269

**Sire:** S Chisum 6175 / Circle L Gus / Circle L PRIDE X097

**Dam:** SITZ Response 405C / Cherry Crk Eva G167 M / Cherry Crk Eva E439 M

| Birth | Wean Adj. Wt. | Wean Adj. Ht. | Year Adj. Wt. | Year Adj. Ht. |
|---|---|---|---|---|
| 71 | 694 | 44.80 | 1,118 | 48.70 |

PAP 42 Highly recommended for heifers. $M and $EN both in top 15%

| $Values | | | | |
|---|---|---|---|---|
| $W: | $F: | $M: | $B: | $C: |
| 66 | 95 | 83 | 143 | 268 |

| | EPDs | Acc |
|---|---|---|
| CED | + 10 | 0.34 |
| Birth | -0.5 | 0.53 |
| Wean | + 60 | 0.46 |
| Milk | + 24 | 0.32 |
| Year | + 96 | 0.42 |
| Sc | + 1.01 | 0.47 |
| | Carcass | |
| Wt. | + 50 | 0.39 |
| Marb | + 0.69 | 0.34 |
| Re | + 0.36 | 0.34 |
| Fat | + 0.052 | 0.30 |

**Lot 53**

**Cherry Crk Resilient K154 S**

**Tattoo:** K154 **Tag:** K154

**DOB:** 8/31/2022 **Reg. No.** 20760604

**Sire:** Sitz Stellar 726D / Sitz Resilient 10208 / Sitz Miss Burgess 1856

**Dam:** SF Speedway A187 / Cherry Crk Envita G307 S / Cherry Crk Envita C341S

| Birth | Wean Adj. Wt. | Wean Adj. Ht. | Year Adj. Wt. | Year Adj. Ht. |
|---|---|---|---|---|
| 72 | 733 | 44.70 | 1,141 | 49.10 |

PAP 46 Single DNA digits for PAP and heifer pregnancy in this Resilient son out of our best Speedway cow. Recommended for heifers or cows below 8000 ft.

| $Values | | | | |
|---|---|---|---|---|
| $W: | $F: | $M: | $B: | $C: |
| 80 | 88 | 79 | 147 | 270 |

| | EPDs | Acc |
|---|---|---|
| CED | + 4 | 0.36 |
| Birth | + 0.7 | 0.55 |
| Wean | + 76 | 0.47 |
| Milk | + 32 | 0.34 |
| Year | + 129 | 0.43 |
| Sc | + 1.22 | 0.48 |
| | Carcass | |
| Wt. | + 52 | 0.43 |
| Marb | + 0.66 | 0.38 |
| Re | + 0.92 | 0.38 |
| Fat | -0.018 | 0.34 |

**Lot 54**

**Cherry Crk Resilient K363 S**

**Tattoo:** K363 **Tag:** K363

**DOB:** 9/27/2022 **Reg. No.** 20760642

**Sire:** Sitz Stellar 726D / Sitz Resilient 10208 / Sitz Miss Burgess 1856

**Dam:** Woodhill Mainline / Cherry Crk Eisa Erica 2054 S / Ms CC Eisa Erica 0218 4530S

| Birth | Wean Adj. Wt. | Wean Adj. Ht. | Year Adj. Wt. | Year Adj. Ht. |
|---|---|---|---|---|
| 76 | 794 | 45.30 | 1,200 | 48.70 |

PAP 47 Dam has produced 8/104 WW. Bull ratioed 113 WW 108 YW. Very sound made son of Resilient. Recommended for cows.

| $Values | | | | |
|---|---|---|---|---|
| $W: | $F: | $M: | $B: | $C: |
| 69 | 79 | 68 | 137 | 246 |

| | EPDs | Acc |
|---|---|---|
| CED | + 0 | 0.35 |
| Birth | + 1.2 | 0.54 |
| Wean | + 74 | 0.47 |
| Milk | + 20 | 0.35 |
| Year | + 122 | 0.42 |
| Sc | + 0.46 | 0.47 |
| | Carcass | |
| Wt. | + 47 | 0.43 |
| Marb | + 0.83 | 0.38 |
| Re | + 0.51 | 0.38 |
| Fat | + 0.038 | 0.33 |

**Bryce and his All Star Baseball team won State and earned a trip to play in the Western Region of the Little League World Series in San Bernadino, CA!**

**Lot 55**

**Cherry Crk Resilient K322 S**

**Tattoo:** K322 **Tag:** K322

**DOB:** 9/21/2022 **Reg. No.** 20760640

**Sire:** Sitz Stellar 726D / Sitz Resilient 10208 / Sitz Miss Burgess 1856

**Dam:** KM Broken Bow 002 / Cherry Crk Blackcap C117 S / Cherry Crk Blackcap 091S

| Birth | Wean Adj. Wt. | Wean Adj. Ht. | Year Adj. Wt. | Year Adj. Ht. |
|---|---|---|---|---|
| 80 | 744 | 44.50 | 1,098 | 48.60 |

PAP 35 Outstanding PAP score for this Resilient son out of C117. Cow is bred for high elevation. Bull indexed 107 WW and scored a 1 on DNA for weaning. Recommended for large heifers or cows at high elevation.

| $Values | | | | |
|---|---|---|---|---|
| $W: | $F: | $M: | $B: | $C: |
| 78 | 77 | 85 | 129 | 252 |

| | EPDs | Acc |
|---|---|---|
| CED | + 7 | 0.36 |
| Birth | | 0.55 |
| Wean | + 81 | 0.48 |
| Milk | + 22 | 0.35 |
| Year | + 133 | 0.43 |
| Sc | + 0.84 | 0.48 |
| | Carcass | |
| Wt. | + 46 | 0.43 |
| Marb | + 0.71 | 0.38 |
| Re | + 0.47 | 0.38 |
| Fat | + 0.040 | 0.34 |

# PROGRESS THRU PERFORMANCE

**Lot 56** — **Cherry Crk Resilient K204 BP**

**Tattoo:** K204 **Tag:** K204
**DOB:** 9/3/2022 **Reg. No.** 20760641

**Sire:** Sitz Stellar 726D / Sitz Resilient 10208 / Sitz Miss Burgess 1856
**Dam:** HAYNES Upward 307R 032 / Cherry Crk Blackcap 395 S / Cherry Crk Blackcap 1167

| Birth | Wean Adj. Wt. | Wean Adj. Ht. | Year Adj. Wt. | Year Adj. Ht. |
|---|---|---|---|---|
| 81 | 753 | 46.90 | 1,129 | 51.10 |

PAP 41 Dam is 10 years old and still had a weaning ratio of 107 on this Resilient son. Recommended for cows at high elevation.

| | EPDs | Acc |
|---|---|---|
| CED | + 8 | 0.34 |
| Birth | + 2.3 | 0.54 |
| Wean | + 79 | 0.46 |
| Milk | + 31 | 0.34 |
| Year | + 134 | 0.42 |
| Sc | + 0.97 | 0.47 |
| Carcass | | |
| Wt. | + 56 | 0.42 |
| Marb | + 0.14 | 0.37 |
| Re | + 0.62 | 0.36 |
| Fat | -0.002 | 0.32 |

| $Values | | | | |
|---|---|---|---|---|
| $W: | $F: | $M: | $B: | $C: |
| 78 | 90 | 78 | 117 | 230 |

**Lot 57** — **Cherry Crk Resilient K187 S**

**Tattoo:** K187 **Tag:** K187
**DOB:** 9/2/2022 **Reg. No.** 20760623

**Sire:** Sitz Stellar 726D / Sitz Resilient 10208 / Sitz Miss Burgess 1856
**Dam:** V A R Reserve 1111 / Cherry Crk Lisa Lady E236 S / Cherry Crk Lisa Lady 3117 S

| Birth | Wean Adj. Wt. | Wean Adj. Ht. | Year Adj. Wt. | Year Adj. Ht. |
|---|---|---|---|---|
| 72 | 662 | 45.90 | 1,020 | 48.10 |

PAP 39 Trademark for this herd sire is high elevation. Bred 4 generations deep on the dam side. Scored a 1 on DNA for PAP. Recommended for heifers or cows at high elevation.

| | EPDs | Acc |
|---|---|---|
| CED | + 14 | 0.34 |
| Birth | -2.0 | 0.53 |
| Wean | + 48 | 0.46 |
| Milk | + 20 | 0.32 |
| Year | + 83 | 0.41 |
| Sc | + 0.68 | 0.47 |
| Carcass | | |
| Wt. | + 17 | 0.41 |
| Marb | + 0.90 | 0.36 |
| Re | + 0.68 | 0.36 |
| Fat | -0.007 | 0.32 |

| $Values | | | | |
|---|---|---|---|---|
| $W: | $F: | $M: | $B: | $C: |
| 53 | 59 | 86 | 127 | 251 |

**Lot 58** — **Cherry Crk Resilient K321 S**

**Tattoo:** K321 **Tag:** K321
**DOB:** 9/20/2022 **Reg. No.** 20807521

**Sire:** Sitz Stellar 726D / Sitz Resilient 10208 / Sitz Miss Burgess 1856
**Dam:** SydGen C C & 7 / Cherry Crk Eva 1068 S / Ms CC Eva 8532 4592S

| Birth | Wean Adj. Wt. | Wean Adj. Ht. | Year Adj. Wt. | Year Adj. Ht. |
|---|---|---|---|---|
| 78 | 639 | 45.50 | 1,063 | 49.60 |

PAP 37 Dam is a pathfinder and is one of the soundest udder and foot structured cows we have in production still. She has raised 10/104 WW, 6/107 YW. Bull is recommended for heifers or cows at high elevation.

| | EPDs | Acc |
|---|---|---|
| CED | + 8 | 0.35 |
| Birth | -0.6 | 0.53 |
| Wean | + 64 | 0.46 |
| Milk | + 33 | 0.34 |
| Year | + 114 | 0.42 |
| Sc | + 0.90 | 0.46 |
| Carcass | | |
| Wt. | + 59 | 0.42 |
| Marb | + 0.51 | 0.37 |
| Re | + 0.81 | 0.37 |
| Fat | + 0.003 | 0.33 |

| $Values | | | | |
|---|---|---|---|---|
| $W: | $F: | $M: | $B: | $C: |
| 71 | 104 | 80 | 153 | 278 |

**Lot 59** — **Cherry Crk Resilient K110 S**

**Tattoo:** K110 **Tag:** K110
**DOB:** 8/29/2022 **Reg. No.** 20760635

**Sire:** Sitz Stellar 726D / Sitz Resilient 10208 / Sitz Miss Burgess 1856
**Dam:** SydGen Trust 6228 / Cherry Crk Envita D218 S / Cherry Crk Envita 950 3385S

| Birth | Wean Adj. Wt. | Wean Adj. Ht. | Year Adj. Wt. | Year Adj. Ht. |
|---|---|---|---|---|
| 79 | 749 | 45.80 | 1,117 | 51.00 |

PAP >50 A high dollar value bull with exceptional DNA markers for claw, angle, heifer pregnancy, marbling, WW, and SC. Bull will sire growthy steers and outstanding replacements. Can be used on large heifers or cows.

| | EPDs | Acc |
|---|---|---|
| CED | + 2 | 0.36 |
| Birth | + 0.9 | 0.55 |
| Wean | + 74 | 0.48 |
| Milk | + 24 | 0.34 |
| Year | + 128 | 0.43 |
| Sc | + 1.42 | 0.48 |
| Carcass | | |
| Wt. | + 51 | 0.43 |
| Marb | + 1.22 | 0.38 |
| Re | + 0.64 | 0.38 |
| Fat | + 0.051 | 0.34 |

| $Values | | | | |
|---|---|---|---|---|
| $W: | $F: | $M: | $B: | $C: |
| 68 | 90 | 67 | 169 | 286 |

**Lot 60** — **Cherry Crk Resilient K116 M**

**Tattoo:** K116 **Tag:** K116
**DOB:** 8/28/2022 **Reg. No.** 20760639

**Sire:** Sitz Stellar 726D / Sitz Resilient 10208 / Sitz Miss Burgess 1856
**Dam:** Connealy Black Granite / Cherry Crk Thunderella C246M / Ms CC Thunderella 3235 6192

| Birth | Wean Adj. Wt. | Wean Adj. Ht. | Year Adj. Wt. | Year Adj. Ht. |
|---|---|---|---|---|
| 88 | 724 | 44.70 | 1,172 | 49.00 |

PAP 45 103 weaning ratio. Recommended for cows.

| | EPDs | Acc |
|---|---|---|
| CED | + 4 | 0.36 |
| Birth | + 2.8 | 0.55 |
| Wean | + 77 | 0.48 |
| Milk | + 23 | 0.35 |
| Year | + 131 | 0.43 |
| Sc | + 1.52 | 0.48 |
| Carcass | | |
| Wt. | + 49 | 0.44 |
| Marb | + 0.66 | 0.39 |
| Re | + 0.89 | 0.38 |
| Fat | + 0.048 | 0.34 |

| $Values | | | | |
|---|---|---|---|---|
| $W: | $F: | $M: | $B: | $C: |
| 66 | 85 | 66 | 139 | 246 |

**$100 discount per bull if taken home sale week**

**Lot 61**

## Cherry Crk Resilient K136 S

**Tattoo:** K136 **Tag:** K136

**DOB:** 8/29/2022 **Reg. No.** 20760633

**Sire:** Sitz Stellar 726D / Sitz Resilient 10208 / Sitz Miss Burgess 1856

**Dam:** K C F Bennett Absolute / Cherry Crk Blackbird D67 S / Cherry Crk Blackbird B184 S

| Birth | Wean Adj. Wt. | Wean Adj. Ht. | Year Adj. Wt. | Year Adj. Ht. |
|---|---|---|---|---|
| 78 | 678 | 44.80 | 1,081 | 50.00 |

PAP 34 Bull has muscle and eye appeal with a 1 DNA marker for PAP. Highly recommended for high elevation for heifers and cows.

| | EPDs | Acc |
|---|---|---|
| CED | + 10 | 0.36 |
| Birth | -0.6 | 0.55 |
| Wean | + 65 | 0.48 |
| Milk | + 23 | 0.34 |
| Year | + 116 | 0.43 |
| Sc | + 1.00 | 0.48 |
| | Carcass | |
| Wt. | + 43 | 0.43 |
| Marb | + 0.75 | 0.38 |
| Re | + 0.16 | 0.38 |
| Fat | + 0.043 | 0.34 |

| $Values | | | | |
|---|---|---|---|---|
| $W: | $F: | $M: | $B: | $C: |
| 64 | 85 | 64 | 134 | 238 |

**Lot 62**

## Cherry Crk Stellar K80 S

**Tattoo:** K80 **Tag:** K80

**DOB:** 8/26/2022 **Reg. No.** 20760555

**Sire:** Mohnen Substantial 272 / Sitz Stellar 726D / SITZ Pride 200B

**Dam:** Tehama Patriarch F028 / Cherry Crk Blackcap H167 S / Cherry Crk Blackcap C117 S

| Birth | Wean Adj. Wt. | Wean Adj. Ht. | Year Adj. Wt. | Year Adj. Ht. |
|---|---|---|---|---|
| 77 | 797 | 46.60 | 1,213 | 48.90 |

PAP 50 A high performing Stellar son out of this Patriarch heifer that indexed 112 WW, 107 YW. Phenotypically ideal with muscle. Recommended for cows.

| | EPDs | Acc |
|---|---|---|
| CED | + 6 | 0.36 |
| Birth | + 1.0 | 0.56 |
| Wean | + 81 | 0.48 |
| Milk | + 29 | 0.34 |
| Year | + 141 | 0.43 |
| Sc | + 0.31 | 0.48 |
| | Carcass | |
| Wt. | + 47 | 0.43 |
| Marb | + 0.68 | 0.38 |
| Re | + 0.60 | 0.37 |
| Fat | + 0.009 | 0.33 |

| $Values | | | | |
|---|---|---|---|---|
| $W: | $F: | $M: | $B: | $C: |
| 78 | 74 | 58 | 128 | 224 |

**Lot 63**

## Cherry Crk Stellar K44 M

**Tattoo:** K44 **Tag:** K44

**DOB:** 8/20/2022 **Reg. No.** 20805677

**Sire:** Mohnen Substantial 272 / Sitz Stellar 726D / SITZ Pride 200B

**Dam:** Cherry Crk Future Force F18 / Cherry Crk Dianna H376 M / Cherry Crk Dianna F139 M

| Birth | Wean Adj. Wt. | Wean Adj. Ht. | Year Adj. Wt. | Year Adj. Ht. |
|---|---|---|---|---|
| 71 | 729 | 44.30 | 1,129 | 49.80 |

PAP 36 Weaning ratio of 102 out of a first calf heifer. Recommended for cows at any elevation.

| | EPDs | Acc |
|---|---|---|
| CED | + 5 | 0.34 |
| Birth | + 2.1 | 0.54 |
| Wean | + 64 | 0.46 |
| Milk | + 29 | 0.32 |
| Year | + 114 | 0.42 |
| Sc | + 1.25 | 0.47 |
| | Carcass | |
| Wt. | + 44 | 0.41 |
| Marb | + 0.75 | 0.35 |
| Re | + 0.27 | 0.35 |
| Fat | + 0.039 | 0.31 |

| $Values | | | | |
|---|---|---|---|---|
| $W: | $F: | $M: | $B: | $C: |
| 61 | 76 | 74 | 127 | 239 |

**Lot 64**

## Cherry Crk Stellar K119 M

**Tattoo:** K119 **Tag:** K119

**DOB:** 8/29/2022 **Reg. No.** 20805938

**Sire:** Mohnen Substantial 272 / Sitz Stellar 726D / SITZ Pride 200B

**Dam:** MAR Innovation 251 / Cherry Crk Envita E99 M / Cherry Crk Envita C130 M

| Birth | Wean Adj. Wt. | Wean Adj. Ht. | Year Adj. Wt. | Year Adj. Ht. |
|---|---|---|---|---|
| 75 | 704 | 46.80 | 1,069 | 49.00 |

PAP 35 Dam is a pathfinder weaning 4 calves at 108. Recommended for heifers at any elevation.

| | EPDs | Acc |
|---|---|---|
| CED | + 7 | 0.34 |
| Birth | -0.1 | 0.53 |
| Wean | + 66 | 0.45 |
| Milk | + 19 | 0.33 |
| Year | + 114 | 0.41 |
| Sc | + 1.59 | 0.47 |
| | Carcass | |
| Wt. | + 53 | 0.40 |
| Marb | + 0.54 | 0.35 |
| Re | + 0.67 | 0.35 |
| Fat | + 0.007 | 0.31 |

| $Values | | | | |
|---|---|---|---|---|
| $W: | $F: | $M: | $B: | $C: |
| 57 | 101 | 61 | 149 | 254 |

# PROGRESS THRU PERFORMANCE

## Sitz Stellar

**AAA 18397542**

Benfield Substance 8506
Mohnen Substantial 272
Mohnen Glyn Mawr Elba 1758
Connealy Final Product
Sitz Pride 200B
Sitz Pride 308Y

**Powerhouse individual that combines an outcross, proven pedigree with great maternal design. Super thick topped and deep sided bull that transmits added substance, fleshing ability, and muscle shape. We continue to use Stellar for his female making ability. We added some of his sons to the lineup this year in Resilient and Incentive.**

| CED | BW | WW | YW | Milk | CW | Marb | RE | Fat | $EN | $W | $G | $B | $C |
|---|---|---|---|---|---|---|---|---|---|---|---|---|---|
| +5 | -.1 | +69 | +126 | +18 | +47 | +.65 | +.41 | +.057 | -19 | +64 | +46 | +138 | +236 |

### Lot 65 — Cherry Crk Stellar K179 KC

**Tattoo:** K179 **Tag:** K179
**DOB:** 9/1/2022 **Reg. No.** 20815051

**Sire:** Mohnen Substantial 272 / Sitz Stellar 726D / SITZ Pride 200B
**Dam:** Baldridge Command C036 / Cherry Crk Lady G334 KC / Cherry Crk Lady 6501 9207

| Birth | Wean Adj. Wt. | Wean Adj. Ht. | Year Adj. Wt. | Year Adj. Ht. |
|---|---|---|---|---|
| 69 | 684 | 45.80 | 1,119 | 48.10 |

PAP 36 Low PAP, high marbling Stellar son out of a Command daughter. Excellent DNA scores for WW and YW enhances the performance factor. Recommended for cows at high elevation.

| $Values | | | | |
|---|---|---|---|---|
| $W: | $F: | $M: | $B: | $C: |
| 59 | 84 | 51 | 146 | 240 |

| | EPDs | Acc |
|---|---|---|
| CED | + 8 | 0.35 |
| Birth | + 1.2 | 0.54 |
| Wean | + 72 | 0.45 |
| Milk | + 22 | 0.34 |
| Year | + 139 | 0.39 |
| Sc | + 0.91 | 0.40 |
| | Carcass | |
| Wt. | + 48 | 0.40 |
| Marb | + 0.96 | 0.36 |
| Re | + 0.42 | 0.36 |
| Fat | + 0.068 | 0.32 |

### Lot 66 — Cherry Crk Stellar K41 S

**Tattoo:** K41 **Tag:** K41
**DOB:** 8/20/2022 **Reg. No.** 20760556

**Sire:** Mohnen Substantial 272 / Sitz Stellar 726D / SITZ Pride 200B
**Dam:** Raven Powerball 53 / Cherry Crk Barbie H194 S / Cherry Crk Barbie 1065 S

| Birth | Wean Adj. Wt. | Wean Adj. Ht. | Year Adj. Wt. | Year Adj. Ht. |
|---|---|---|---|---|
| 72 | 715 | 47.40 | 1,150 | 50.80 |

PAP 39 Out of a Powerball heifer that offers weaning and yearling performance with a low PAP score. Recommended for large heifers or cows at high elevation.

| $Values | | | | |
|---|---|---|---|---|
| $W: | $F: | $M: | $B: | $C: |
| 60 | 93 | 59 | 140 | 241 |

| | EPDs | Acc |
|---|---|---|
| CED | + 9 | 0.37 |
| Birth | -0.7 | 0.56 |
| Wean | + 67 | 0.48 |
| Milk | + 24 | 0.35 |
| Year | + 130 | 0.44 |
| Sc | + 0.22 | 0.48 |
| | Carcass | |
| Wt. | + 53 | 0.43 |
| Marb | + 0.56 | 0.38 |
| Re | + 0.46 | 0.38 |
| Fat | -0.003 | 0.34 |

### Lot 67 — Cherry Crk Stellar K100 M

**Tattoo:** K100 **Tag:** K100
**DOB:** 8/28/2022 **Reg. No.** 20805967

**Sire:** Mohnen Substantial 272 / Sitz Stellar 726D / SITZ Pride 200B
**Dam:** Connealy Black Granite / Cherry Crk Dixie Erica D66 M / Cherry Crk Dixie Erica B238M

| Birth | Wean Adj. Wt. | Wean Adj. Ht. | Year Adj. Wt. | Year Adj. Ht. |
|---|---|---|---|---|
| 75 | 710 | 43.70 | 1,022 | 46.00 |

PAP 35 This bull would catch your eye every time you seen him last winter before we weaned. Moderate framed and full of red meat. No miss heifer bull that can climb any mountain.

| $Values | | | | |
|---|---|---|---|---|
| $W: | $F: | $M: | $B: | $C: |
| 72 | 86 | 78 | 125 | 240 |

| | EPDs | Acc |
|---|---|---|
| CED | + 12 | 0.35 |
| Birth | -1.0 | 0.54 |
| Wean | + 68 | 0.47 |
| Milk | + 25 | 0.34 |
| Year | + 115 | 0.43 |
| Sc | + 0.15 | 0.47 |
| | Carcass | |
| Wt. | + 43 | 0.42 |
| Marb | + 0.43 | 0.37 |
| Re | + 0.56 | 0.36 |
| Fat | + 0.030 | 0.32 |

### Lot 68 — Cherry Crk Barricade K236 KC

**Tattoo:** K236 **Tag:** K236
**DOB:** 9/6/2022 **Reg. No.** 20807340

**Sire:** Sitz Stellar 726D / Sitz Barricade 632F / SITZ Barbaramere Nell 765D
**Dam:** Cherry Crk Payweight C133 M / Cherry Crk Thunderella G408K / Cherry Crk Thunderella D356M

| Birth | Wean Adj. Wt. | Wean Adj. Ht. | Year Adj. Wt. | Year Adj. Ht. |
|---|---|---|---|---|
| 84 | 732 | 46.00 | 1,166 | 49.70 |

PAP 37 Only Barricade son offered in the sale and out of our treasured C133 daughters that are terrific cows. Exceptional high elevation bull with marbling. Recommended for cows at high elevation

| $Values | | | | |
|---|---|---|---|---|
| $W: | $F: | $M: | $B: | $C: |
| 69 | 112 | 73 | 171 | 295 |

| | EPDs | Acc |
|---|---|---|
| CED | + 8 | 0.32 |
| Birth | + 0.8 | 0.53 |
| Wean | + 65 | 0.46 |
| Milk | + 31 | 0.30 |
| Year | + 114 | 0.42 |
| Sc | + 1.24 | 0.47 |
| | Carcass | |
| Wt. | + 62 | 0.41 |
| Marb | + 0.92 | 0.35 |
| Re | + 0.44 | 0.35 |
| Fat | + 0.068 | 0.31 |

**Lot 69**

## Cherry Crk Commodore K153 M

**Tattoo:** K153 **Tag:** K153

**DOB:** 8/31/2022 **Reg. No.** 20805674

**Sire:** Connealy Comrade 1385
Kesslers Commodore 6516
Kesslers Rainbow 0595

**Dam:** PMH Black Granite C526
Cherry Crk Thunderella E427
Cherry Crk Thunderella B228M

| Birth | Wean Adj. Wt. | Wean Adj. Ht. | Year Adj. Wt. | Year Adj. Ht. |
|---|---|---|---|---|
| 79 | 596 | 44.30 | 1,012 | 48.10 |

PAP 37 Highly recommended for heifers and a pap score that can run up any elevation.

| | EPDs | Acc |
|---|---|---|
| CED | + 13 | 0.34 |
| Birth | -0.5 | 0.54 |
| Wean | + 73 | 0.47 |
| Milk | + 26 | 0.33 |
| Year | + 128 | 0.42 |
| Sc | + 1.14 | 0.47 |
| | Carcass | |
| Wt. | + 50 | 0.39 |
| Marb | + 0.59 | 0.34 |
| Re | + 0.43 | 0.34 |
| Fat | + 0.014 | 0.30 |

| $Values | | | | |
|---|---|---|---|---|
| $W: | $F: | $M: | $B: | $C: |
| 71 | 91 | 63 | 138 | 242 |

**Lot 70**

## Cherry Crk Commodore K106 M

**Tattoo:** K106 **Tag:** K106

**DOB:** 8/28/2022 **Reg. No.** 20710824

**Sire:** Connealy Comrade 1385
Kesslers Commodore 6516
Kesslers Rainbow 0595

**Dam:** V A R Reserve 1111
Cherry Crk Blackcap C283 S
Cherry Crk Blackcap 2209 S

| Birth | Wean Adj. Wt. | Wean Adj. Ht. | Year Adj. Wt. | Year Adj. Ht. |
|---|---|---|---|---|
| 75 | 682 | 44.70 | 1,101 | 48.00 |

PAP 45 Well bred Commodore son out of a moderate made Reserve daughter. Added carcass traits to this no doubt heifer bull.

| | EPDs | Acc |
|---|---|---|
| CED | + 11 | 0.36 |
| Birth | -1.5 | 0.55 |
| Wean | + 65 | 0.48 |
| Milk | + 26 | 0.34 |
| Year | + 116 | 0.43 |
| Sc | + 0.75 | 0.48 |
| | Carcass | |
| Wt. | + 48 | 0.41 |
| Marb | + 0.83 | 0.36 |
| Re | + 0.81 | 0.36 |
| Fat | + 0.026 | 0.32 |

| $Values | | | | |
|---|---|---|---|---|
| $W: | $F: | $M: | $B: | $C: |
| 69 | 91 | 72 | 154 | 272 |

**Lot 71**

## Cherry Crk Patriarch K162 S

**Tattoo:** K162 **Tag:** K162

**DOB:** 9/1/2022 **Reg. No.** 20760587

**Sire:** S S Niagara Z29
Tehama Patriarch F028
Tehama Elite Blackbird D826

**Dam:** Cherry Crk Impression C347 M
Cherry Crk Samantha F338 S
Cherry Crk Samantha 2006 S

| Birth | Wean Adj. Wt. | Wean Adj. Ht. | Year Adj. Wt. | Year Adj. Ht. |
|---|---|---|---|---|
| 70 | 654 | 44.50 | 1,145 | 49.10 |

No PAP Dam is out of a tremendous Styles Upgrade daughter. Cow family specialized in fertility, soundness, and reproduction without giving up performance. Recommended for heifers or cows.

| | EPDs | Acc |
|---|---|---|
| CED | + 13 | 0.35 |
| Birth | -1.9 | 0.55 |
| Wean | + 59 | 0.48 |
| Milk | + 20 | 0.33 |
| Year | + 112 | 0.43 |
| Sc | + 1.29 | 0.48 |
| | Carcass | |
| Wt. | + 43 | 0.42 |
| Marb | + 0.87 | 0.37 |
| Re | + 0.54 | 0.37 |
| Fat | + 0.018 | 0.33 |

| $Values | | | | |
|---|---|---|---|---|
| $W: | $F: | $M: | $B: | $C: |
| 53 | 93 | 60 | 156 | 262 |

**Lot 72**

## Cherry Crk Patriarch K113 S

**Tattoo:** K113 **Tag:** K113

**DOB:** 8/29/2022 **Reg. No.** 20760589

**Sire:** S S Niagara Z29
Tehama Patriarch F028
Tehama Elite Blackbird D826

**Dam:** ICC Pay Raise 4886
Cherry Crk Lady E264 S
Cherry Crk Lady 2197 S

| Birth | Wean Adj. Wt. | Wean Adj. Ht. | Year Adj. Wt. | Year Adj. Ht. |
|---|---|---|---|---|
| 82 | 662 | 46.20 | 1,052 | 49.00 |

No PAP This Patriarch son offers fertility in reproduction with single digit HP. Carcass quality with high tenderness and ribeye with average fat. Highly recommended for heifers and heifer retention.

| | EPDs | Acc |
|---|---|---|
| CED | + 14 | 0.35 |
| Birth | -1.7 | 0.54 |
| Wean | + 61 | 0.46 |
| Milk | + 23 | 0.33 |
| Year | + 115 | 0.42 |
| Sc | + 0.58 | 0.47 |
| | Carcass | |
| Wt. | + 46 | 0.41 |
| Marb | + 0.76 | 0.36 |
| Re | + 0.81 | 0.36 |
| Fat | + 0.003 | 0.32 |

| $Values | | | | |
|---|---|---|---|---|
| $W: | $F: | $M: | $B: | $C: |
| 59 | 92 | 84 | 153 | 282 |

# PROGRESS THRU PERFORMANCE

## Lot 73 — Cherry Crk Broken Bow K37 S

**Tattoo:** K37 **Tag:** K37
**DOB:** 8/19/2022 **Reg. No.** 20760540

**Sire:** Summitcrest Complete 1P55 / KM Broken Bow 002 / Summitcrest Princess 0P12
**Dam:** SD Advantage 6019 / Cherry Crk Blackcap H203 S / Cherry Crk Blackcap D324 S

| Birth | Wean Adj. Wt. | Wean Adj. Ht. | Year Adj. Wt. | Year Adj. Ht. |
|---|---|---|---|---|
| 71 | 727 | 45.30 | 1,156 | 49.80 |

No PAP Dam is a direct daughter of the great donor Blackcap cow. Bull excels in limited intake, low maintenance with average gain. Recommended for cows.

| | EPDs | Acc |
|---|---|---|
| CED | + 6 | 0.34 |
| Birth | -0.5 | 0.54 |
| Wean | + 58 | 0.46 |
| Milk | + 28 | 0.32 |
| Year | + 103 | 0.41 |
| Sc | -0.34 | 0.45 |
| | Carcass | |
| Wt. | + 45 | 0.42 |
| Marb | + 0.65 | 0.37 |
| Re | + 0.88 | 0.36 |
| Fat | + 0.012 | 0.32 |

| $Values | | | | |
|---|---|---|---|---|
| $W: | $F: | $M: | $B: | $C: |
| 61 | 90 | 58 | 146 | 247 |

## Lot 74 — Cherry Crk Gusto K229 S

**Tattoo:** K229 **Tag:** K229
**DOB:** 9/5/2022 **Reg. No.** 20807126

**Sire:** Circle L Gus / Circle L Gusto / C L Everelda Entense 3738
**Dam:** ICC Pay Raise 4886 / Cherry Crk Blackbird E175 S / Cherry Crk Blackbird B184 S

| Birth | Wean Adj. Wt. | Wean Adj. Ht. | Year Adj. Wt. | Year Adj. Ht. |
|---|---|---|---|---|
| 79 | 692 | 46.00 | 1,158 | 52.20 |

No PAP Performance and eye appeal in this Gusto son. Recommended for heifers or cows.

| | EPDs | Acc |
|---|---|---|
| CED | + 12 | 0.32 |
| Birth | -1.3 | 0.54 |
| Wean | + 59 | 0.47 |
| Milk | + 23 | 0.30 |
| Year | + 102 | 0.41 |
| Sc | + 0.25 | 0.47 |
| | Carcass | |
| Wt. | + 48 | 0.39 |
| Marb | + 0.49 | 0.33 |
| Re | + 0.45 | 0.33 |
| Fat | + 0.042 | 0.29 |

| $Values | | | | |
|---|---|---|---|---|
| $W: | $F: | $M: | $B: | $C: |
| 62 | 87 | 71 | 127 | 236 |

## Lot 75 — Cherry Crk Gusto K128 KC

**Tattoo:** K128 **Tag:** K128
**DOB:** 8/29/2022 **Reg. No.** 20807020

**Sire:** Circle L Gus / Circle L Gusto / C L Everelda Entense 3738
**Dam:** EXAR Stud 4658B / Cherry Crk Ella F314 / Cherry Crk Ella 2139 KC

| Birth | Wean Adj. Wt. | Wean Adj. Ht. | Year Adj. Wt. | Year Adj. Ht. |
|---|---|---|---|---|
| 76 | 692 | 44.40 | 1,020 | 48.00 |

No PAP Out of a Stud daughter, this Gusto son has single digit DNA markers for calving ease and a 1 on tenderness. Recommended for heifers.

| | EPDs | Acc |
|---|---|---|
| CED | + 16 | 0.31 |
| Birth | -2.7 | 0.52 |
| Wean | + 46 | 0.45 |
| Milk | + 23 | 0.28 |
| Year | + 83 | 0.40 |
| Sc | -0.64 | 0.46 |
| | Carcass | |
| Wt. | + 28 | 0.38 |
| Marb | + 1.01 | 0.32 |
| Re | + 0.47 | 0.32 |
| Fat | + 0.063 | 0.28 |

| $Values | | | | |
|---|---|---|---|---|
| $W: | $F: | $M: | $B: | $C: |
| 54 | 78 | 84 | 143 | 269 |

## Lot 76 — Cherry Crk Powerpoint K271 M

**Tattoo:** K271 **Tag:** K271
**DOB:** 9/12/2022 **Reg. No.** 20803374

**Sire:** Tehama Revere / S Powerpoint WS 5503 / S Queen Essa 248
**Dam:** Stevenson Rockmount RX933 / Cherry Crk Rockmount D305 M / Cherry Crk Eva 283 M

| Birth | Wean Adj. Wt. | Wean Adj. Ht. | Year Adj. Wt. | Year Adj. Ht. |
|---|---|---|---|---|
| 80 | 718 | 45.20 | 1,204 | 51.40 |

No PAP Complete outcross pedigree out of the great Eva cow family. Recommended for cows.

| | EPDs | Acc |
|---|---|---|
| CED | + 6 | 0.35 |
| Birth | + 3.3 | 0.54 |
| Wean | + 68 | 0.47 |
| Milk | + 21 | 0.34 |
| Year | + 116 | 0.42 |
| Sc | + 0.73 | 0.47 |
| | Carcass | |
| Wt. | + 42 | 0.40 |
| Marb | + 0.53 | 0.35 |
| Re | + 0.52 | 0.35 |
| Fat | + 0.005 | 0.31 |

| $Values | | | | |
|---|---|---|---|---|
| $W: | $F: | $M: | $B: | $C: |
| 56 | 83 | 67 | 128 | 233 |

## Lot 77 — Cherry Crk Resilient K184 S

**Tattoo:** K184 **Tag:** K184
**DOB:** 9/2/2022 **Reg. No.** 20760638

**Sire:** Sitz Stellar 726D / Sitz Resilient 10208 / Sitz Miss Burgess 1856
**Dam:** Nichols Extra K205 / Cherry Crk Envita D277 M / Ms CC Envita 2132 411S

| Birth | Wean Adj. Wt. | Wean Adj. Ht. | Year Adj. Wt. | Year Adj. Ht. |
|---|---|---|---|---|
| 77 | 688 | 44.90 | 1,126 | 50.10 |

No PAP Bull has excellent DNA scores for reproduction in SC and HP. Feed efficiency, foot scores and maternal traits are all well above breed average. Recommended for large heifers or cows.

| | EPDs | Acc |
|---|---|---|
| CED | + 6 | 0.36 |
| Birth | -0.2 | 0.55 |
| Wean | + 58 | 0.48 |
| Milk | + 27 | 0.35 |
| Year | + 97 | 0.43 |
| Sc | + 0.85 | 0.48 |
| | Carcass | |
| Wt. | + 25 | 0.44 |
| Marb | + 0.65 | 0.39 |
| Re | + 0.26 | 0.38 |
| Fat | + 0.033 | 0.34 |

| $Values | | | | |
|---|---|---|---|---|
| $W: | $F: | $M: | $B: | $C: |
| 63 | 63 | 85 | 109 | 226 |

## Lot 78 — Cherry Crk Resilient K107 S

**Tattoo:** K107 **Tag:** K107
**DOB:** 8/26/2022 **Reg. No.** 20760595

**Sire:** Sitz Stellar 726D / Sitz Resilient 10208 / Sitz Miss Burgess 1856
**Dam:** HA Cowboy Up 5405 / Cherry Crk Ella F254 S / Cherry Crk Ella 969 3389S

| Birth | Wean Adj. Wt. | Wean Adj. Ht. | Year Adj. Wt. | Year Adj. Ht. |
|---|---|---|---|---|
| 75 | 672 | 46.40 | 1,056 | 49.00 |

No PAP This stout Resilient son brings more pounds and performance along with a big ribeye. Recommended for cows.

| | EPDs | Acc |
|---|---|---|
| CED | + 7 | 0.35 |
| Birth | + 0.2 | 0.54 |
| Wean | + 71 | 0.47 |
| Milk | + 30 | 0.33 |
| Year | + 123 | 0.42 |
| Sc | + 1.21 | 0.47 |
| | Carcass | |
| Wt. | + 49 | 0.43 |
| Marb | + 0.74 | 0.38 |
| Re | + 0.73 | 0.37 |
| Fat | + 0.024 | 0.33 |

| $Values | | | | |
|---|---|---|---|---|
| $W: | $F: | $M: | $B: | $C: |
| 73 | 89 | 80 | 146 | 269 |

**Lot 79**

**Cherry Crk Resilient K195 S**

**Tattoo:** K195 **Tag:** K195

**DOB:** 9/2/2022 **Reg. No.** 20760612

**Sire:** Sitz Stellar 726D / Sitz Resilient 10208
Sitz Miss Burgess 1856

**Dam:** ICC Pay Raise 4886 / Cherry Crk Blackcap F278 S
Cherry Crk BlackCap 264 M

| Birth | Wean Adj. Wt. | Wean Adj. Ht. | Year Adj. Wt. | Year Adj. Ht. |
|---|---|---|---|---|
| 80 | 728 | 45.60 | 1,141 | 50.10 |

PAP 38 One of our favorite calves at weaning. Muscle and eye appeal with performance and PAP. Carries a high HP rating. Recommended for cows at high elevation.

| $Values | | | | |
|---|---|---|---|---|
| $W: | $F: | $M: | $B: | $C: |
| 66 | 74 | 81 | 140 | 263 |

| | EPDs | Acc |
|---|---|---|
| CED | + 5 | 0.35 |
| Birth | + 1.9 | 0.55 |
| Wean | + 61 | 0.47 |
| Milk | + 32 | 0.34 |
| Year | + 102 | 0.43 |
| Sc | + 1.00 | 0.48 |
| | Carcass | |
| Wt. | + 40 | 0.42 |
| Marb | + 0.93 | 0.37 |
| Re | + 0.67 | 0.37 |
| Fat | + 0.033 | 0.33 |

**Lot 80**

**Cherry Crk Resilient K313 S**

**Tattoo:** K313 **Tag:** K313

**DOB:** 9/19/2022 **Reg. No.** 20760625

**Sire:** Sitz Stellar 726D / Sitz Resilient 10208
Sitz Miss Burgess 1856

**Dam:** PMH Black Granite C526 / Cherry Crk Ella E453 S
Cherry Crk Ella 3193 S

| Birth | Wean Adj. Wt. | Wean Adj. Ht. | Year Adj. Wt. | Year Adj. Ht. |
|---|---|---|---|---|
| 86 | 724 | 47.00 | 1,116 | 48.50 |

PAP 41 Bull's DNA shows excellent growth, reproduction, foot scores, and carcass markers. A truly balanced bull genetically. Recommended for cows at high elevation.

| $Values | | | | |
|---|---|---|---|---|
| $W: | $F: | $M: | $B: | $C: |
| 64 | 66 | 83 | 125 | 245 |

| | EPDs | Acc |
|---|---|---|
| CED | + 4 | 0.36 |
| Birth | + 1.4 | 0.56 |
| Wean | + 68 | 0.48 |
| Milk | + 22 | 0.35 |
| Year | + 116 | 0.43 |
| Sc | + 1.01 | 0.49 |
| | Carcass | |
| Wt. | + 33 | 0.44 |
| Marb | + 0.73 | 0.39 |
| Re | + 0.58 | 0.38 |
| Fat | -0.015 | 0.34 |

**Lot 81**

**Cherry Crk Resilient K158 S**

**Tattoo:** K158 **Tag:** K158

**DOB:** 8/31/2022 **Reg. No.** 20760632

**Sire:** Sitz Stellar 726D / Sitz Resilient 10208
Sitz Miss Burgess 1856

**Dam:** PA Safeguard 021 / Cherry Crk Emily D153 S
Cherry Crk Emmily 3336S

| Birth | Wean Adj. Wt. | Wean Adj. Ht. | Year Adj. Wt. | Year Adj. Ht. |
|---|---|---|---|---|
| 80 | 748 | 44.80 | 1,134 | 48.60 |

PAP >50 A true growth bull out of this Safeguard cow. Bull indexed 104 WW, 102 YW. A high marbling Resilient son. Recommended for cows.

| $Values | | | | |
|---|---|---|---|---|
| $W: | $F: | $M: | $B: | $C: |
| 72 | 82 | 73 | 151 | 269 |

| | EPDs | Acc |
|---|---|---|
| CED | + 8 | 0.36 |
| Birth | + 0.3 | 0.56 |
| Wean | + 70 | 0.48 |
| Milk | + 27 | 0.35 |
| Year | + 123 | 0.44 |
| Sc | + 1.10 | 0.49 |
| | Carcass | |
| Wt. | + 46 | 0.44 |
| Marb | + 1.01 | 0.39 |
| Re | + 0.55 | 0.39 |
| Fat | + 0.020 | 0.35 |

**Lot 82**

**Cherry Crk Resilient K99 S**

**Tattoo:** K99 **Tag:** K99

**DOB:** 8/27/2022 **Reg. No.** 20760637

**Sire:** Sitz Stellar 726D / Sitz Resilient 10208
Sitz Miss Burgess 1856

**Dam:** R/M Ironstone 4047 / Cherry Crk Dianna D230 M
Ms CCR Dianna 3257 5372 M

| Birth | Wean Adj. Wt. | Wean Adj. Ht. | Year Adj. Wt. | Year Adj. Ht. |
|---|---|---|---|---|
| 78 | 702 | 45.70 | 1,139 | 50.00 |

PAP 40 Dam is an Ironstone ET daughter of the great Dianna cow and the mother of Higher Standard. This bull has exceptional weaning and PAP DNA markers. Recommended for cows at elevation.

| $Values | | | | |
|---|---|---|---|---|
| $W: | $F: | $M: | $B: | $C: |
| 67 | 85 | 70 | 146 | 259 |

| | EPDs | Acc |
|---|---|---|
| CED | + 9 | 0.36 |
| Birth | + 0.5 | 0.55 |
| Wean | + 75 | 0.48 |
| Milk | + 21 | 0.35 |
| Year | + 130 | 0.44 |
| Sc | + 1.15 | 0.49 |
| | Carcass | |
| Wt. | + 48 | 0.44 |
| Marb | + 0.88 | 0.39 |
| Re | + 0.41 | 0.39 |
| Fat | + 0.027 | 0.35 |

# PROGRESS THRU PERFORMANCE

**Lot 83** — **Cherry Crk Resilient K200 S**

**Tattoo:** K200 **Tag:** K200
**DOB:** 9/3/2022 **Reg. No.** 20760603

**Sire:** Sitz Stellar 726D / Sitz Resilient 10208 / Sitz Miss Burgess 1856
**Dam:** Connealy Regulator / Cherry Crk Eva G242 S / Cherry Crk Eva D194 S

| Birth | Wean Adj. Wt. | Wean Adj. Ht. | Year Adj. Wt. | Year Adj. Ht. |
|---|---|---|---|---|
| 75 | 761 | 44.60 | 1,148 | 48.60 |

PAP 42 Bull indexed 109 WW, 104 YW out of this Regulator daughter. Outstanding WW, YW, HP, and marbling markers. One of the highest $C in the sale. Recommended for cows below 8000 ft.

| $Values | | | | |
|---|---|---|---|---|
| $W: | $F: | $M: | $B: | $C: |
| 80 | 115 | 71 | 208 | 341 |

| | EPDs | Acc |
|---|---|---|
| CED | + 3 | 0.35 |
| Birth | + 0.8 | 0.55 |
| Wean | + 80 | 0.47 |
| Milk | + 31 | 0.33 |
| Year | + 135 | 0.43 |
| Sc | + 0.76 | 0.48 |
| | Carcass | |
| Wt. | + 67 | 0.43 |
| Marb | + 1.47 | 0.38 |
| Re | + 0.60 | 0.37 |
| Fat | + 0.031 | 0.33 |

**Lot 84** — **Cherry Crk Resilient K135 S**

**Tattoo:** K135 **Tag:** K135
**DOB:** 9/4/2022 **Reg. No.** 20760627

**Sire:** Sitz Stellar 726D / Sitz Resilient 10208 / Sitz Miss Burgess 1856
**Dam:** Basin Payweight 1682 / Cherry Crk Duchess D131 S / Cherry Crk Duchess B42 S

| Birth | Wean Adj. Wt. | Wean Adj. Ht. | Year Adj. Wt. | Year Adj. Ht. |
|---|---|---|---|---|
| 79 | 670 | 46.00 | 1,091 | 50.20 |

PAP 41 Dam prod. 5/105 WW. Bull ranks in the top 4% of the breed for $M, 10% for feed efficiency, and 15% for claw, angle, and PAP. Recommended for large heifers or cows at high elevation.

| $Values | | | | |
|---|---|---|---|---|
| $W: | $F: | $M: | $B: | $C: |
| 63 | 91 | 93 | 137 | 271 |

| | EPDs | Acc |
|---|---|---|
| CED | + 5 | 0.34 |
| Birth | | 0.53 |
| Wean | + 60 | 0.45 |
| Milk | + 24 | 0.32 |
| Year | + 102 | 0.41 |
| Sc | + 0.45 | 0.46 |
| | Carcass | |
| Wt. | + 40 | 0.41 |
| Marb | + 0.56 | 0.36 |
| Re | + 0.57 | 0.36 |
| Fat | + 0.035 | 0.32 |

**Lot 85** — **Cherry Crk Resilient K142 S**

**Tattoo:** K142 **Tag:** K142
**DOB:** 8/30/2022 **Reg. No.** 20760624

**Sire:** Sitz Stellar 726D / Sitz Resilient 10208 / Sitz Miss Burgess 1856
**Dam:** K C F Bennett Southside / Cherry Crk Blackcap E171 S / Cherry Crk Blackcap B296 S

| Birth | Wean Adj. Wt. | Wean Adj. Ht. | Year Adj. Wt. | Year Adj. Ht. |
|---|---|---|---|---|
| 85 | 869 | 48.80 | 1,213 | 52.00 |

PAP 40 Bull ranks in the top 1% of the breed for WW and YW, 4% for Claw, Angle, PAP, and $F. Bull indexed 124 WW and 109 YW. The number one performing bull of the sale. Recommended for cows at high elevation.

| $Values | | | | |
|---|---|---|---|---|
| $W: | $F: | $M: | $B: | $C: |
| 83 | 112 | 81 | 169 | 300 |

| | EPDs | Acc |
|---|---|---|
| CED | + 2 | 0.35 |
| Birth | + 3.8 | 0.54 |
| Wean | + 101 | 0.47 |
| Milk | + 26 | 0.33 |
| Year | + 170 | 0.42 |
| Sc | + 1.37 | 0.48 |
| | Carcass | |
| Wt. | + 82 | 0.43 |
| Marb | + 0.67 | 0.38 |
| Re | + 0.83 | 0.37 |
| Fat | + 0.004 | 0.33 |

**Lot 86** — **Cherry Crk Resilient K221 S**

**Tattoo:** K221 **Tag:** K221
**DOB:** 9/4/2022 **Reg. No.** 20760608

**Sire:** Sitz Stellar 726D / Sitz Resilient 10208 / Sitz Miss Burgess 1856
**Dam:** SITZ Response 405C / Cherry Crk Thunderella F222 / Cherry Crk Thunderella C321M

| Birth | Wean Adj. Wt. | Wean Adj. Ht. | Year Adj. Wt. | Year Adj. Ht. |
|---|---|---|---|---|
| 80 | 737 | 47.50 | 1,159 | 49.20 |

PAP >50 Bull indexed 105 WW, 104 YW. Ranks in the top 10% of the breed for WW, YW, Claw, Angle, RE, $W. Out of a solid producing Response cow. Recommended for cows.

| $Values | | | | |
|---|---|---|---|---|
| $W: | $F: | $M: | $B: | $C: |
| 77 | 100 | 62 | 153 | 260 |

| | EPDs | Acc |
|---|---|---|
| CED | -1 | 0.36 |
| Birth | + 2.9 | 0.55 |
| Wean | + 84 | 0.48 |
| Milk | + 31 | 0.34 |
| Year | + 142 | 0.43 |
| Sc | + 0.37 | 0.48 |
| | Carcass | |
| Wt. | + 65 | 0.43 |
| Marb | + 0.60 | 0.38 |
| Re | + 0.93 | 0.37 |
| Fat | + 0.019 | 0.33 |

**Lot 87** — **Cherry Crk Resilient K214 S**

**Tattoo:** K214 **Tag:** K214
**DOB:** 9/3/2022 **Reg. No.** 20760629

**Sire:** Sitz Stellar 726D / Sitz Resilient 10208 / Sitz Miss Burgess 1856
**Dam:** PA Safeguard 021 / Cherry Crk Erica D285 S / Cherry Crk Erica 2508 8565

| Birth | Wean Adj. Wt. | Wean Adj. Ht. | Year Adj. Wt. | Year Adj. Ht. |
|---|---|---|---|---|
| 85 | 700 | 44.90 | 1,036 | 49.10 |

PAP >50 One of the top foot structured bulls in the sale. Ranks in the top 10% of the breed for Claw, Angle, Marbling, $G, 25% for $EN and $F. Recommended for cows.

| $Values | | | | |
|---|---|---|---|---|
| $W: | $F: | $M: | $B: | $C: |
| 59 | 104 | 72 | 184 | 311 |

| | EPDs | Acc |
|---|---|---|
| CED | + 4 | 0.35 |
| Birth | + 0.4 | 0.55 |
| Wean | + 57 | 0.47 |
| Milk | + 28 | 0.34 |
| Year | + 109 | 0.43 |
| Sc | + 0.81 | 0.48 |
| | Carcass | |
| Wt. | + 53 | 0.43 |
| Marb | + 1.27 | 0.38 |
| Re | + 0.50 | 0.38 |
| Fat | + 0.042 | 0.34 |

**Lot 88** — **Cherry Crk Incentive K104 M**

**Tattoo:** K104 **Tag:** K104
**DOB:** 8/28/2022 **Reg. No.** 20805947

**Sire:** Sitz Stellar 726D / SITZ Incentive 704H / SITZ Barbaramere Nell 53F
**Dam:** Cherry Crk Destination 2513M / Cherry Crk Samantha B80 M / Cherry Crk Samantha 2218 M

| Birth | Wean Adj. Wt. | Wean Adj. Ht. | Year Adj. Wt. | Year Adj. Ht. |
|---|---|---|---|---|
| 74 | 723 | 45.20 | 1,099 | 48.00 |

PAP> 50 Leadoff E.T son of the Incentive and B80 donor cow. Donor cow has indexed 104 on 6 calves. Recommended for heifers.

| $Values | | | | |
|---|---|---|---|---|
| $W: | $F: | $M: | $B: | $C: |
| 76 | 74 | 99 | 129 | 266 |

| | EPDs | Acc |
|---|---|---|
| CED | + 12 | 0.33 |
| Birth | -0.7 | 0.55 |
| Wean | + 69 | 0.48 |
| Milk | + 29 | 0.30 |
| Year | + 118 | 0.43 |
| Sc | + 0.21 | 0.49 |
| | Carcass | |
| Wt. | + 42 | 0.40 |
| Marb | + 0.83 | 0.35 |
| Re | + 0.43 | 0.35 |
| Fat | + 0.060 | 0.31 |

**Lot 89**

**Cherry Crk Incentive K251 M**

**Tattoo:** K251 **Tag:** K251

**DOB:** 9/8/2022 **Reg. No.** 20805953

**Sire:** Sitz Stellar 726D / SITZ Incentive 704H

**Dam:** SITZ Barbaramere Nell 53F / Cherry Crk Destination 2513M / Cherry Crk Samantha B80 M / Cherry Crk Samantha 2218 M

| Birth | Wean Adj. Wt. | Wean Adj. Ht. | Year Adj. Wt. | Year Adj. Ht. |
|---|---|---|---|---|
| 90 | 760 | 46.10 | 1,058 | 49.30 |

PAP 36 Big time performance on this E.T. son. Check out the $M over 100. Recommended for cows with an outstanding pap score.

| | EPDs | Acc |
|---|---|---|
| CED | + 5 | 0.32 |
| Birth | + 3.2 | 0.54 |
| Wean | + 78 | 0.47 |
| Milk | + 23 | 0.29 |
| Year | + 128 | 0.43 |
| Sc | + 1.09 | 0.48 |
| | Carcass | |
| Wt. | + 54 | 0.39 |
| Marb | + 0.73 | 0.34 |
| Re | + 0.61 | 0.34 |
| Fat | + 0.058 | 0.29 |

| $Values | | | | |
|---|---|---|---|---|
| $W: | $F: | $M: | $B: | $C: |
| 73 | 90 | 108 | 143 | 293 |

**Dam of herd sire Cherry Crk Advance G248 and Lots 88, 89, 90, 91, 92 and 94**

**Lot 90**

**Cherry Crk Incentive K257 M**

**Tattoo:** K257 **Tag:** K257

**DOB:** 9/9/2022 **Reg. No.** 20805955

**Sire:** Sitz Stellar 726D / SITZ Incentive 704H

**Dam:** SITZ Barbaramere Nell 53F / Cherry Crk Destination 2513M / Cherry Crk Samantha B80 M / Cherry Crk Samantha 2218 M

| Birth | Wean Adj. Wt. | Wean Adj. Ht. | Year Adj. Wt. | Year Adj. Ht. |
|---|---|---|---|---|
| 80 | 673 | 46.60 | 1,017 | 49.30 |

PAP 39 Calving ease E.T. bull with a great pap score. This flush should produce outstanding females. Not only with high $M EPD but the great B80 donor cow just might be the best cow ever to walk at Cherry Creek.

| | EPDs | Acc |
|---|---|---|
| CED | + 9 | 0.31 |
| Birth | + 0.6 | 0.53 |
| Wean | + 57 | 0.46 |
| Milk | + 32 | 0.28 |
| Year | + 98 | 0.42 |
| Sc | -0.22 | 0.47 |
| | Carcass | |
| Wt. | + 40 | 0.38 |
| Marb | + 0.83 | 0.33 |
| Re | + 0.36 | 0.33 |
| Fat | + 0.063 | 0.29 |

| $Values | | | | |
|---|---|---|---|---|
| $W: | $F: | $M: | $B: | $C: |
| 67 | 76 | 100 | 131 | 270 |

**Lot 91**

**Cherry Crk Incentive K191 M**

**Tattoo:** K191 **Tag:** K191

**DOB:** 9/2/2022 **Reg. No.** 20805949

**Sire:** Sitz Stellar 726D / SITZ Incentive 704H

**Dam:** SITZ Barbaramere Nell 53F / Cherry Crk Destination 2513M / Cherry Crk Samantha B80 M / Cherry Crk Samantha 2218 M

| Birth | Wean Adj. Wt. | Wean Adj. Ht. | Year Adj. Wt. | Year Adj. Ht. |
|---|---|---|---|---|
| 84 | 749 | 49.40 | 1,167 | 52.10 |

PAP 40 Similiar to the previous bull lot 91 combines calving ease and a great pap score. B80 is also the dam to our best herd bull Cherry Crk Advance G248.

| | EPDs | Acc |
|---|---|---|
| CED | + 12 | 0.32 |
| Birth | -0.1 | 0.54 |
| Wean | + 72 | 0.47 |
| Milk | + 41 | 0.29 |
| Year | + 124 | 0.43 |
| Sc | + 0.15 | 0.48 |
| | Carcass | |
| Wt. | + 53 | 0.39 |
| Marb | + 0.63 | 0.34 |
| Re | + 0.37 | 0.34 |
| Fat | + 0.043 | 0.30 |

| $Values | | | | |
|---|---|---|---|---|
| $W: | $F: | $M: | $B: | $C: |
| 87 | 87 | 104 | 133 | 277 |

# PROGRESS THRU PERFORMANCE

**Lot 92** — **Cherry Crk Incentive K249 M**

**Tattoo:** K249 **Tag:** K249
**DOB:** 9/8/2022 **Reg. No.** 20805952

**Sire:** Sitz Stellar 726D / SITZ Incentive 704H
**Dam:** SITZ Barbaramere Nell 53F / Cherry Crk Destination 2513M / Cherry Crk Samantha B80 M / Cherry Crk Samantha 2218 M

| Birth | Wean Adj. Wt. | Wean Adj. Ht. | Year Adj. Wt. | Year Adj. Ht. |
|---|---|---|---|---|
| 83 | 717 | 44.10 | 1,053 | 48.80 |

PAP 45 Flush brother that's highly recommended for heifers.

| | EPDs | Acc |
|---|---|---|
| CED | + 12 | 0.33 |
| Birth | -0.9 | 0.55 |
| Wean | + 61 | 0.48 |
| Milk | + 32 | 0.30 |
| Year | + 107 | 0.43 |
| Sc | -0.04 | 0.49 |
| | Carcass | |
| Wt. | + 36 | 0.40 |
| Marb | + 0.78 | 0.35 |
| Re | + 0.65 | 0.35 |
| Fat | + 0.070 | 0.30 |

| $Values | | | | |
|---|---|---|---|---|
| $W: | $F: | $M: | $B: | $C: |
| 72 | 70 | 90 | 125 | 252 |

**Lot 93** — **Cherry Crk Incentive K248 S**

**Tattoo:** K248 **Tag:** K248
**DOB:** 9/8/2022 **Reg. No.** 20763551

**Sire:** Sitz Stellar 726D / SITZ Incentive 704H
**Dam:** SITZ Barbaramere Nell 53F / Quaker Hill Rampage 0A36 / Cherry Crk Blackcap D324 S / Cherry Crk Blackcap 582 0164

| Birth | Wean Adj. Wt. | Wean Adj. Ht. | Year Adj. Wt. | Year Adj. Ht. |
|---|---|---|---|---|
| 80 | 686 | 45.50 | 1,104 | 48.30 |

PAP 37 A high elevation ET bull out of the great Blackcap cow. Ranks in the top 25% or better in the breed for WW, YW, RADG, Claw, Angle, PAP, HP, and $M. Genetically balanced among many traits. Recommended for cows at high elevation.

| | EPDs | Acc |
|---|---|---|
| CED | + 4 | 0.32 |
| Birth | + 2.2 | 0.53 |
| Wean | + 73 | 0.46 |
| Milk | + 24 | 0.28 |
| Year | + 127 | 0.42 |
| Sc | + 0.78 | 0.47 |
| | Carcass | |
| Wt. | + 52 | 0.39 |
| Marb | + 0.44 | 0.33 |
| Re | + 0.79 | 0.34 |
| Fat | + 0.002 | 0.29 |

| $Values | | | | |
|---|---|---|---|---|
| $W: | $F: | $M: | $B: | $C: |
| 67 | 94 | 89 | 139 | 269 |

**Lot 94** — **Cherry Crk Incentive K242 M**

**Tattoo:** K242 **Tag:** K242
**DOB:** 9/7/2022 **Reg. No.** 20805951

**Sire:** Sitz Stellar 726D / SITZ Incentive 704H
**Dam:** SITZ Barbaramere Nell 53F / Cherry Crk Destination 2513M / Cherry Crk Samantha B80 M / Cherry Crk Samantha 2218 M

| Birth | Wean Adj. Wt. | Wean Adj. Ht. | Year Adj. Wt. | Year Adj. Ht. |
|---|---|---|---|---|
| 80 | 717 | 45.80 | 1,090 | 47.20 |

PAP 48 Another B80 E.T son thats highly recommended for heifers. If you want to make a uniform calf crop out of your first calf heifers, don't miss these highly maternal flush brothers.

| | EPDs | Acc |
|---|---|---|
| CED | + 10 | 0.33 |
| Birth | -2.2 | 0.55 |
| Wean | + 52 | 0.48 |
| Milk | + 33 | 0.30 |
| Year | + 94 | 0.43 |
| Sc | + 0.11 | 0.49 |
| | Carcass | |
| Wt. | + 33 | 0.40 |
| Marb | + 0.81 | 0.35 |
| Re | + 0.54 | 0.35 |
| Fat | + 0.048 | 0.31 |

| $Values | | | | |
|---|---|---|---|---|
| $W: | $F: | $M: | $B: | $C: |
| 66 | 75 | 85 | 132 | 256 |

**Lot 95** — **Cherry Crk Incentive K234 S**

**Tattoo:** K234 **Tag:** K234
**DOB:** 9/6/2022 **Reg. No.** 20763552

**Sire:** Sitz Stellar 726D / SITZ Incentive 704H
**Dam:** SITZ Barbaramere Nell 53F / Quaker Hill Rampage 0A36 / Cherry Crk Blackcap D324 S / Cherry Crk Blackcap 582 0164

| Birth | Wean Adj. Wt. | Wean Adj. Ht. | Year Adj. Wt. | Year Adj. Ht. |
|---|---|---|---|---|
| 88 | 689 | 47.50 | 1,127 | 49.20 |

PAP 43 Flush brother to Lot 93. Bull ranks in the top 10% of the breed for PAP, Claw, 30% for $EN, Claw and $M. Recommended for cows below 8000 ft.

| | EPDs | Acc |
|---|---|---|
| CED | + 8 | 0.32 |
| Birth | + 1.6 | 0.53 |
| Wean | + 67 | 0.46 |
| Milk | + 21 | 0.28 |
| Year | + 108 | 0.42 |
| Sc | + 0.81 | 0.47 |
| | Carcass | |
| Wt. | + 46 | 0.39 |
| Marb | + 0.57 | 0.34 |
| Re | + 0.74 | 0.34 |
| Fat | + 0.031 | 0.30 |

| $Values | | | | |
|---|---|---|---|---|
| $W: | $F: | $M: | $B: | $C: |
| 63 | 89 | 74 | 138 | 253 |

**Lot 96**

## Cherry Crk Patriarch K75 S

**Tattoo:** K75 **Tag:** K75

**DOB:** 8/25/2022 **Reg. No.** 20760586

**Sire:** S S Niagara Z29 / Tehama Patriarch F028 / Tehama Elite Blackbird D826

**Dam:** Sitz Stellar 726D / Cherry Crk Emily G131 S / Cherry Crk Emily E201 S

| Birth | Wean Adj. Wt. | Wean Adj. Ht. | Year Adj. Wt. | Year Adj. Ht. |
|---|---|---|---|---|
| 71 | 692 | 45.30 | 1,182 | 48.90 |

PAP >50 Bull ranks in the top 10% or better in the breed for BW, WW, YW, $M, and $W. A genetically enhanced son of Patriarch and this young Stellar cow. Number 1 bull for tenderness in the sale. Highly recommended for heifers.

| $Values | | | | |
|---|---|---|---|---|
| $W: | $F: | $M: | $B: | $C: |
| 85 | 86 | 93 | 146 | 282 |

| | EPDs | Acc |
|---|---|---|
| CED | + 13 | 0.35 |
| Birth | -1.6 | 0.54 |
| Wean | + 77 | 0.46 |
| Milk | + 34 | 0.32 |
| Year | + 141 | 0.42 |
| Sc | + 1.35 | 0.47 |
| | Carcass | |
| Wt. | + 53 | 0.42 |
| Marb | + 0.88 | 0.36 |
| Re | + 0.50 | 0.36 |
| Fat | + 0.045 | 0.32 |

**Lot 97**

## Cherry Crk Advance K185 S

**Tattoo:** K185 **Tag:** K185

**DOB:** 9/2/2022 **Reg. No.** 20708365

**Sire:** Basin Advance 5016 / Cherry Crk Advance G248 S / Cherry Crk Samantha B80 M

**Dam:** SR Impression 2076 / Cherry Crk Lass E166 S / Cherry Crk Lass 9242 3376S

| Birth | Wean Adj. Wt. | Wean Adj. Ht. | Year Adj. Wt. | Year Adj. Ht. |
|---|---|---|---|---|
| 79 | 755 | 45.90 | 1,139 | 49.10 |

PAP >50 Dam prod. 3/106 WW. Bull indexed 108 WW, 103 YW. This G248 son is out of one of our best "Butch" daughters. He will sire steers that pound the scales at weaning. Recommended for cows.

| $Values | | | | |
|---|---|---|---|---|
| $W: | $F: | $M: | $B: | $C: |
| 63 | 77 | 59 | 124 | 220 |

| | EPDs | Acc |
|---|---|---|
| CED | + 8 | 0.30 |
| Birth | + 1.4 | 0.53 |
| Wean | + 72 | 0.45 |
| Milk | + 17 | 0.28 |
| Year | + 114 | 0.40 |
| Sc | + 1.02 | 0.46 |
| | Carcass | |
| Wt. | + 40 | 0.38 |
| Marb | + 0.49 | 0.31 |
| Re | + 0.69 | 0.32 |
| Fat | -0.008 | 0.27 |

**Lot 98**

## Cherry Crk Advance K123 S

**Tattoo:** K123 **Tag:** K123

**DOB:** 8/29/2022 **Reg. No.** 20708359

**Sire:** Basin Advance 5016 / Cherry Crk Advance G248 S / Cherry Crk Samantha B80 M

**Dam:** CAR Efficient 534 / Cherry Crk Blackbird B184 S / Cherry Crk Blackbird 6525

| Birth | Wean Adj. Wt. | Wean Adj. Ht. | Year Adj. Wt. | Year Adj. Ht. |
|---|---|---|---|---|
| 76 | 709 | 44.80 | 1,152 | 50.00 |

PAP 39 Dam prod. 7/100 WW. Bull indexed 101 WW, 104 YW. Out of an old, consistent producing Efficient daughter. Ranks in the top 10% or better in the breed for PAP and CED. Highly recommended for heifers or cows at high elevation.

| $Values | | | | |
|---|---|---|---|---|
| $W: | $F: | $M: | $B: | $C: |
| 62 | 71 | 36 | 114 | 184 |

| | EPDs | Acc |
|---|---|---|
| CED | + 13 | 0.31 |
| Birth | -0.3 | 0.54 |
| Wean | + 63 | 0.46 |
| Milk | + 29 | 0.30 |
| Year | + 113 | 0.41 |
| Sc | + 1.45 | 0.47 |
| | Carcass | |
| Wt. | + 35 | 0.40 |
| Marb | + 0.60 | 0.34 |
| Re | + 0.29 | 0.34 |
| Fat | + 0.040 | 0.29 |

**Lot 99**

## Cherry Crk Advance K164 S

**Tattoo:** K164 **Tag:** K164

**DOB:** 9/1/2022 **Reg. No.** 20708362

**Sire:** Basin Advance 5016 / Cherry Crk Advance G248 S / Cherry Crk Samantha B80 M

**Dam:** Stevenson Rockmount RX933 / Cherry Crk Blackcap D311 S / Cherry Crk Blackcap 0175S

| Birth | Wean Adj. Wt. | Wean Adj. Ht. | Year Adj. Wt. | Year Adj. Ht. |
|---|---|---|---|---|
| 77 | 685 | 46.90 | 978 | 49.10 |

PAP 48 Bull ranks in the top 30% or better in the breed for CED, BW, Claw, Angle, CEM, and $W. Recommended for heifers.

| $Values | | | | |
|---|---|---|---|---|
| $W: | $F: | $M: | $B: | $C: |
| 68 | 75 | 69 | 110 | 212 |

| | EPDs | Acc |
|---|---|---|
| CED | + 11 | 0.31 |
| Birth | + 0.2 | 0.54 |
| Wean | + 69 | 0.46 |
| Milk | + 25 | 0.29 |
| Year | + 117 | 0.41 |
| Sc | | 0.47 |
| | Carcass | |
| Wt. | + 40 | 0.39 |
| Marb | + 0.33 | 0.33 |
| Re | + 0.55 | 0.33 |
| Fat | + 0.026 | 0.29 |

# PROGRESS THRU PERFORMANCE

## Cherry Crk Advance G248

**AAA 19799376**

Basin Advance 3134
Basin Advance 5016
Basin Joy 2006
Cherry Crk Destination 2513M
Cherry Crk Samantha B80 M
Cherry Crk Samantha 2218 M

**"Grizzly" was the lot 1 and lead off bull in the 2021 bull sale. We were very fortunate to purchase him back and he now resides here at Cherry Creek as our top pasture herd sire. His donor dam, B80, is considered to be one of the top females in our entire herd. We have flushed her several times the past couple years and have now pulled her out of the breeding program to just be a donor cow. Grizzly will add length of body, carcass, calving ease, performance, and a strong maternal line. He has tremendous feet and leg structure. We used him heavily in our AI program this year and will continue to do so. Pap tested 37 at 8,000 feet in Walden, CO by Dr. Tim Holt.**

| CED | BW | WW | YW | Milk | CW | Marb | RE | Fat | $EN | $W | $G | $B | $C |
|---|---|---|---|---|---|---|---|---|---|---|---|---|---|
| +9 | +1.3 | +78 | +136 | +25 | +58 | +.85 | +.71 | +.021 | -28 | +71 | +63 | +168 | +283 |

**Lot 100**

### Cherry Crk Advance K385 S

**Tattoo:** K385 **Tag:** K385
**DOB:** 10/2/2022 **Reg. No.** 20708394

**Sire:** Basin Advance 5016 / Cherry Crk Advance G248 S / Cherry Crk Samantha B80 M
**Dam:** Cherry Crk Onward 8633 / Cherry Crk Ella 2521 075S / Ms CC Ella 16 2521S

| Birth | Wean Adj. Wt. | Wean Adj. Ht. | Year Adj. Wt. | Year Adj. Ht. |
|---|---|---|---|---|
| 83 | 763 | 47.00 | 1,166 | 49.90 |

PAP 45 Foot DNA scores are the best offered in the sale. Ranks in the top 3% or better for Claw and Angle, 15% for HP, SC, and 20% for PAP. Recommended for cows below 8000 ft.

| $Values | | | | |
|---|---|---|---|---|
| $W: | $F: | $M: | $B: | $C: |
| 64 | 84 | 72 | 128 | 238 |

| | EPDs | Acc |
|---|---|---|
| CED | + 2 | 0.31 |
| Birth | + 1.9 | 0.55 |
| Wean | + 69 | 0.47 |
| Milk | + 26 | 0.31 |
| Year | + 118 | 0.41 |
| Sc | + 1.47 | 0.47 |
| | Carcass | |
| Wt. | + 44 | 0.40 |
| Marb | + 0.52 | 0.34 |
| Re | + 0.47 | 0.34 |
| Fat | + 0.004 | 0.30 |

**Lot 102**

### Cherry Crk Skyline K180 S

**Tattoo:** K180 **Tag:** K180
**DOB:** 9/1/2022 **Reg. No.** 20708364

**Sire:** WXW Timberline W287 / Cherry Crk Skyline G313 S / Cherry Crk Blackcap B6 S
**Dam:** Cherry Crk Payweight C133 M / Cherry Crk Blackcap G456 S / Cherry Crk Blackcap D324 S

| Birth | Wean Adj. Wt. | Wean Adj. Ht. | Year Adj. Wt. | Year Adj. Ht. |
|---|---|---|---|---|
| 65 | 732 | 46.80 | 1,177 | 48.10 |

PAP 46 A very attractive son of Skyline here that looks like his sire. With excellent foot structure scores, this bull ranks in the top 2% for SC, 10% for CED, and BW. Highly recommended for heifers.

| $Values | | | | |
|---|---|---|---|---|
| $W: | $F: | $M: | $B: | $C: |
| 66 | 97 | 64 | 164 | 277 |

| | EPDs | Acc |
|---|---|---|
| CED | + 12 | 0.31 |
| Birth | -1.2 | 0.50 |
| Wean | + 69 | 0.42 |
| Milk | + 23 | 0.27 |
| Year | + 118 | 0.37 |
| Sc | + 2.08 | 0.38 |
| | Carcass | |
| Wt. | + 53 | 0.37 |
| Marb | + 0.98 | 0.33 |
| Re | + 0.53 | 0.33 |
| Fat | + 0.032 | 0.29 |

**Lot 101**

### Cherry Crk Skyline K255 S

**Tattoo:** K255 **Tag:** K255
**DOB:** 9/9/2022 **Reg. No.** 20708369

**Sire:** WXW Timberline W287 / Cherry Crk Skyline G313 S / Cherry Crk Blackcap B6 S
**Dam:** Basin Advance 5016 / Cherry Crk Envita G177 S / Cherry Crk Envita 2252 S

| Birth | Wean Adj. Wt. | Wean Adj. Ht. | Year Adj. Wt. | Year Adj. Ht. |
|---|---|---|---|---|
| 78 | 715 | 45.80 | 1,157 | 51.30 |

PAP 38 Lead off Skyline son ranks 20% or better in the breed for BW, DMI, Marb, $AxH, $AxJ, $G and $C. A low maintenence bull recommended for heifers at high elevation.

| $Values | | | | |
|---|---|---|---|---|
| $W: | $F: | $M: | $B: | $C: |
| 65 | 98 | 66 | 173 | 290 |

| | EPDs | Acc |
|---|---|---|
| CED | + 9 | 0.34 |
| Birth | -1.2 | 0.55 |
| Wean | + 58 | 0.47 |
| Milk | + 32 | 0.29 |
| Year | + 104 | 0.42 |
| Sc | + 0.98 | 0.48 |
| | Carcass | |
| Wt. | + 50 | 0.41 |
| Marb | + 1.04 | 0.35 |
| Re | + 0.81 | 0.35 |
| Fat | + 0.007 | 0.31 |

# Cherry Crk Skyline G313

xxxx

Connealy Regulator
WXW Timberline W287
WXW Miss Wix Lass 063A8 N14
PA Safeguard 021
Cherry Crk Blackcap B6 S
Cherry Crk Blackcap 2023 S

**Skyline was our $98,000 sale topper in the 2021 bull sale to Baldridge Performance Angus in Nebraska. His progeny are very sound and correct. Skyline is extremely thick, yet calving ease and added carcass characteristics ranking in the top 5% for marbling and 20% for ribeye.**

| CED | BW | WW | YW | Milk | CW | Marb | RE | Fat | $EN | $W | $G | $B | $C |
|---|---|---|---|---|---|---|---|---|---|---|---|---|---|
| +11 | -1.2 | +61 | +115 | +22 | +55 | +1.25 | +.86 | -.020 | -24 | +54 | +89 | +198 | +303 |

Lot **103**

## Cherry Crk Skyline K329 S

**Tattoo:** K329 **Tag:** K329
**DOB:** 9/26/2022 **Reg. No.** 20708384

**Sire:** WXW Timberline W287 / Cherry Crk Skyline G313 S / Cherry Crk Blackcap B6 S
**Dam:** Thomas Up River 1614 / Cherry Crk Envita F242 S / Cherry Crk Envita B121 S

| Birth | Wean Adj. Wt. | Wean Adj. Ht. | Year Adj. Wt. | Year Adj. Ht. |
|---|---|---|---|---|
| 71 | 783 | 47.20 | 1,213 | 49.70 |

PAP>50 Dam prod. 3/104 Bull indexed 112 WW, 108 YW. Out of our best Up River cow. Bull ranks in the top 1% of the breed for BW, 15% or better for Claw, Angle, CEM, $F, $G, $B, and $C. Bull is highly recommended for heifers.

| $Values | | | | |
|---|---|---|---|---|
| $W: | $F: | $M: | $B: | $C: |
| 69 | 107 | 66 | 182 | 302 |

| | EPDs | Acc |
|---|---|---|
| CED | + 15 | 0.33 |
| Birth | -3.2 | 0.55 |
| Wean | + 62 | 0.47 |
| Milk | + 34 | 0.29 |
| Year | + 119 | 0.42 |
| Sc | + 1.12 | 0.47 |
| | Carcass | |
| Wt. | + 58 | 0.40 |
| Marb | + 1.05 | 0.35 |
| Re | + 0.68 | 0.35 |
| Fat | | 0.31 |

Lot **104**

## Cherry Crk Skyline K312 S

**Tattoo:** K312 **Tag:** K312
**DOB:** 9/19/2022 **Reg. No.** 20708379

**Sire:** WXW Timberline W287 / Cherry Crk Skyline G313 S / Cherry Crk Blackcap B6 S
**Dam:** Aca Hickock 6017 / Cherry Crk Envita F316 S / Cherry Crk Envita D218 S

| Birth | Wean Adj. Wt. | Wean Adj. Ht. | Year Adj. Wt. | Year Adj. Ht. |
|---|---|---|---|---|
| 77 | 695 | 47.00 | 1,170 | 49.50 |

PAP 39 Bull ranks in the top 20% or better in the breed for RADG, Claw, Angle, Marb, $F, $G, $B, $C. One of the highest gaining bulls from weaning to yearling in the sale. Recommended for cows at high elevation.

| $Values | | | | |
|---|---|---|---|---|
| $W: | $F: | $M: | $B: | $C: |
| 56 | 111 | 60 | 181 | 295 |

| | EPDs | Acc |
|---|---|---|
| CED | + 4 | 0.31 |
| Birth | + 0.8 | 0.53 |
| Wean | + 66 | 0.46 |
| Milk | + 21 | 0.27 |
| Year | + 122 | 0.40 |
| Sc | + 0.80 | 0.46 |
| | Carcass | |
| Wt. | + 59 | 0.39 |
| Marb | + 0.92 | 0.33 |
| Re | + 0.74 | 0.33 |
| Fat | -0.009 | 0.28 |

Lot **105**

## Cherry Crk Skyline K343 S

**Tattoo:** K343 **Tag:** K343
**DOB:** 9/24/2022 **Reg. No.** 20708387

**Sire:** WXW Timberline W287 / Cherry Crk Skyline G313 S / Cherry Crk Blackcap B6 S
**Dam:** SR Impression 2076 / Cherry Crk Envita E358 S / Cherry Crk Envita 2112 S

| Birth | Wean Adj. Wt. | Wean Adj. Ht. | Year Adj. Wt. | Year Adj. Ht. |
|---|---|---|---|---|
| 77 | 616 | 45.70 | 1,011 | 48.70 |

PAP 36 Sleep all night calving ease Skyline son here. Ranks in the top 3% or better for CED, BW, DMI, PAP, 15% for CEM, Marb, and $G. Will sire moderate framed cows that can perform with limited intake. Highly recommended for heifers at high elevation.

| $Values | | | | |
|---|---|---|---|---|
| $W: | $F: | $M: | $B: | $C: |
| 46 | 74 | 52 | 150 | 247 |

| | EPDs | Acc |
|---|---|---|
| CED | + 15 | 0.32 |
| Birth | -3.1 | 0.55 |
| Wean | + 34 | 0.47 |
| Milk | + 31 | 0.29 |
| Year | + 68 | 0.41 |
| Sc | + 0.36 | 0.46 |
| | Carcass | |
| Wt. | + 24 | 0.39 |
| Marb | + 1.12 | 0.34 |
| Re | + 0.60 | 0.34 |
| Fat | + 0.015 | 0.30 |

Lot **106**

## Cherry Crk Skyline K314 S

**Tattoo:** K314 **Tag:** K314
**DOB:** 9/19/2022 **Reg. No.** 20708380

**Sire:** WXW Timberline W287 / Cherry Crk Skyline G313 S / Cherry Crk Blackcap B6 S
**Dam:** SR Impression 2076 / Cherry Crk Gal E250 S / Cherry Crk Gal 2009 S

| Birth | Wean Adj. Wt. | Wean Adj. Ht. | Year Adj. Wt. | Year Adj. Ht. |
|---|---|---|---|---|
| 70 | 622 | 44.50 | 1,091 | 47.50 |

PAP 37 Another 4 star heifer bull that has a very attractive look. Another Skyline son like the last one with low maintenance, great foot scores, and exceptional PAP DNA. Highly recommended for heifers at high elevation.

| $Values | | | | |
|---|---|---|---|---|
| $W: | $F: | $M: | $B: | $C: |
| 69 | 87 | 49 | 161 | 258 |

| | EPDs | Acc |
|---|---|---|
| CED | + 18 | 0.32 |
| Birth | -3.2 | 0.54 |
| Wean | + 56 | 0.46 |
| Milk | + 36 | 0.29 |
| Year | + 101 | 0.40 |
| Sc | + 0.75 | 0.46 |
| | Carcass | |
| Wt. | + 40 | 0.39 |
| Marb | + 0.93 | 0.34 |
| Re | + 0.80 | 0.34 |
| Fat | -0.042 | 0.29 |

# PROGRESS THRU PERFORMANCE

## Lot 107 — Cherry Crk Skyline K326 S

**Tattoo:** K326 **Tag:** K326
**DOB:** 9/21/2022 **Reg. No.** 20708383

**Sire:** WXW Timberline W287 / Cherry Crk Skyline G313 S / Cherry Crk Blackcap B6 S / SydGen Trust 6228
**Dam:** Cherry Crk Envita D375S / Cherry Crk Envita 5504 0145S

| Birth | Wean Adj. Wt. | Wean Adj. Ht. | Year Adj. Wt. | Year Adj. Ht. |
|---|---|---|---|---|
| 76 | 690 | 46.60 | 1,114 | 49.60 |

PAP>50 Dam prod. 4/102 WW. Another Skyline son that is very calving ease, high marbling and low $EN. Highly recommended for heifers.

| | EPDs | Acc |
|---|---|---|
| CED | + 12 | 0.33 |
| Birth | -2.9 | 0.54 |
| Wean | + 54 | 0.46 |
| Milk | + 28 | 0.29 |
| Year | + 109 | 0.41 |
| Sc | + 1.13 | 0.47 |
| | Carcass | |
| Wt. | + 40 | 0.40 |
| Marb | + 1.16 | 0.34 |
| Re | + 0.60 | 0.34 |
| Fat | + 0.024 | 0.30 |

| $Values | | | | |
|---|---|---|---|---|
| $W: | $F: | $M: | $B: | $C: |
| 57 | 87 | 57 | 165 | 271 |

## Lot 108 — Cherry Crk Timberline K209 S

**Tattoo:** K209 **Tag:** K209
**DOB:** 9/3/2022 **Reg. No.** 20760550

**Sire:** Connealy Regulator / WXW Timberline W287 / WXW Miss Wix Lass 063A8 N14 / G A R Inertia
**Dam:** Cherry Crk EllaG194 S / Cherry Crk Ella B90 S

| Birth | Wean Adj. Wt. | Wean Adj. Ht. | Year Adj. Wt. | Year Adj. Ht. |
|---|---|---|---|---|
| 80 | 653 | 44.60 | 1,122 | 50.10 |

PAP 41 A paternal brother to Skyline this son is out of a great Inertia daughter. Bull excels in foot structure and post weaning gainability. Recommended for cows at high elevation.

| | EPDs | Acc |
|---|---|---|
| CED | + 7 | 0.35 |
| Birth | + 0.6 | 0.55 |
| Wean | + 54 | 0.47 |
| Milk | + 38 | 0.31 |
| Year | + 108 | 0.43 |
| Sc | + 0.40 | 0.48 |
| | Carcass | |
| Wt. | + 59 | 0.41 |
| Marb | + 0.55 | 0.36 |
| Re | + 0.73 | 0.35 |
| Fat | + 0.020 | 0.31 |

| $Values | | | | |
|---|---|---|---|---|
| $W: | $F: | $M: | $B: | $C: |
| 57 | 109 | 49 | 157 | 253 |

## Lot 109 — Cherry Crk Timberline K117 S

**Tattoo:** K117 **Tag:** K117
**DOB:** 8/29/2022 **Reg. No.** 20760549

**Sire:** Connealy Regulator / WXW Timberline W287 / WXW Miss Wix Lass 063A8 N14 / Raven Powerball 53
**Dam:** Cherry Crk Elga H292 S / Cherry Crk Elga E198 S

| Birth | Wean Adj. Wt. | Wean Adj. Ht. | Year Adj. Wt. | Year Adj. Ht. |
|---|---|---|---|---|
| 90 | 731 | 44.60 | 1,134 | 49.00 |

PAP 48 Out of a first calf Powerball heifer. This bull brings pounds of performance at weaning. Bull ranks in the top 20% or better for WW, YW, SC, CW and $F. Recommended for cows.

| | EPDs | Acc |
|---|---|---|
| CED | -1 | 0.36 |
| Birth | + 5.0 | 0.54 |
| Wean | + 76 | 0.46 |
| Milk | + 26 | 0.30 |
| Year | + 136 | 0.42 |
| Sc | + 2.17 | 0.47 |
| | Carcass | |
| Wt. | + 70 | 0.40 |
| Marb | + 0.55 | 0.34 |
| Re | + 0.77 | 0.34 |
| Fat | -0.009 | 0.30 |

| $Values | | | | |
|---|---|---|---|---|
| $W: | $F: | $M: | $B: | $C: |
| 57 | 115 | 52 | 167 | 269 |

## Lot 110 — Cherry Crk Timberline K66 S

**Tattoo:** K66 **Tag:** K66
**DOB:** 8/23/2022 **Reg. No.** 20760547

**Sire:** Connealy Regulator / WXW Timberline W287 / WXW Miss Wix Lass 063A8 N14 / PMH Black Granite C526
**Dam:** Cherry Crk Thunderella H184S / Cherry Crk Thunderella 254 M

| Birth | Wean Adj. Wt. | Wean Adj. Ht. | Year Adj. Wt. | Year Adj. Ht. |
|---|---|---|---|---|
| 71 | 623 | 43.50 | 1,055 | 47.90 |

PAP 39 Out of a first calf heifer this Timberline son ranks in the top 10% or better in the breed for CED, BW, DMI, $EN, and PAP. Highly recommended for heifers or cows at high elevation.

| | EPDs | Acc |
|---|---|---|
| CED | + 14 | 0.34 |
| Birth | -2.1 | 0.55 |
| Wean | + 53 | 0.47 |
| Milk | + 7 | 0.31 |
| Year | + 94 | 0.42 |
| Sc | -0.23 | 0.47 |
| | Carcass | |
| Wt. | + 37 | 0.40 |
| Marb | + 0.52 | 0.35 |
| Re | + 0.46 | 0.35 |
| Fat | + 0.016 | 0.30 |

| $Values | | | | |
|---|---|---|---|---|
| $W: | $F: | $M: | $B: | $C: |
| 38 | 97 | 45 | 140 | 227 |

## Lot 111 — Cherry Crk Skyline K348 S

**Tattoo:** K348 **Tag:** K348
**DOB:** 9/24/2022 **Reg. No.** 20708388

**Sire:** WXW Timberline W287 / Cherry Crk Skyline G313 S / Cherry Crk Blackcap B6 S / Cherry Crk Payweight C133 M
**Dam:** Cherry Crk Lady 1143 E517S / Cherry Crk Lady 1143 S

| Birth | Wean Adj. Wt. | Wean Adj. Ht. | Year Adj. Wt. | Year Adj. Ht. |
|---|---|---|---|---|
| 72 | 648 | 45.10 | 1,146 | 50.20 |

No PAP Another Skyline son with high marbling and calving ease maternal genes. Ranks in the top 4% for CED, BW, CEM, 10% for Marb, $G. Highly recommended for heifers or cows.

| | EPDs | Acc |
|---|---|---|
| CED | + 15 | 0.31 |
| Birth | -2.0 | 0.53 |
| Wean | + 56 | 0.45 |
| Milk | + 27 | 0.27 |
| Year | + 107 | 0.39 |
| Sc | + 1.02 | 0.44 |
| | Carcass | |
| Wt. | + 43 | 0.37 |
| Marb | + 1.20 | 0.32 |
| Re | + 0.38 | 0.32 |
| Fat | + 0.005 | 0.27 |

| $Values | | | | |
|---|---|---|---|---|
| $W: | $F: | $M: | $B: | $C: |
| 58 | 90 | 47 | 168 | 265 |

## Lot 112 — Cherry Crk Skyline K306 S

**Tattoo:** K306 **Tag:** K306
**DOB:** 9/19/2022 **Reg. No.** 20708378

**Sire:** WXW Timberline W287 / Cherry Crk Skyline G313 S / Cherry Crk Blackcap B6 S / Baldridge Command C036
**Dam:** Cherry Crk Gal G228 S / Cherry Crk Gal 9124 C354S

| Birth | Wean Adj. Wt. | Wean Adj. Ht. | Year Adj. Wt. | Year Adj. Ht. |
|---|---|---|---|---|
| 74 | 728 | 44.10 | 1,093 | 49.10 |

No PAP Bull indexed 104 WW out of this Command daughter. Ranks in the top 15% of the breed or better for CED, BW, DMI, and HP. He comes with low feed intake and moderate frame. Highly recommended for heifers.

| | EPDs | Acc |
|---|---|---|
| CED | + 11 | 0.33 |
| Birth | -1.2 | 0.54 |
| Wean | + 62 | 0.46 |
| Milk | + 25 | 0.28 |
| Year | + 107 | 0.40 |
| Sc | + 0.53 | 0.45 |
| | Carcass | |
| Wt. | + 47 | 0.39 |
| Marb | + 0.99 | 0.34 |
| Re | + 0.59 | 0.34 |
| Fat | -0.002 | 0.30 |

| $Values | | | | |
|---|---|---|---|---|
| $W: | $F: | $M: | $B: | $C: |
| 62 | 93 | 54 | 164 | 267 |

**Lot 113**

## Cherry Crk Skyline K320 S

**Tattoo:** K320 **Tag:** K320

**DOB:** 9/20/2022 **Reg. No.** 20708382

**Sire:** WXW Timberline W287 / Cherry Crk Skyline G313 S / Cherry Crk Blackcap B6 S

**Dam:** PA Full Power 1208 / Cherry Crk Lass D191 M / Cherry Crk Lass 1030 M

| Birth | Wean Adj. Wt. | Wean Adj. Ht. | Year Adj. Wt. | Year Adj. Ht. |
|---|---|---|---|---|
| 80 | 676 | 44.50 | 1,062 | 48.60 |

No PAP Dam is a very moderate framed, deep bodied, Full Power cow. This bull is low maintenance, big ribeye, and above 20% for foot structure, marbling and DMI. Recommended for large heifers or cows.

| $Values | | | | |
|---|---|---|---|---|
| $W: | $F: | $M: | $B: | $C: |
| 58 | 90 | 69 | 157 | 273 |

| | EPDs | Acc |
|---|---|---|
| CED | + 7 | 0.32 |
| Birth | + 0.6 | 0.53 |
| Wean | + 64 | 0.45 |
| Milk | + 20 | 0.28 |
| Year | + 112 | 0.40 |
| Sc | + 1.07 | 0.45 |
| | Carcass | |
| Wt. | + 42 | 0.39 |
| Marb | + 0.86 | 0.33 |
| Re | + 0.87 | 0.33 |
| Fat | + 0.006 | 0.29 |

**Lot 114**

## Cherry Crk Crossbow K299 S

**Tattoo:** K299 **Tag:** K299

**DOB:** 9/16/2022 **Reg. No.** 20710822

**Sire:** Spring Cove Crossbow / Cherry Crk Crossbow H33 S / Cherry Crk Patricia C24 E25

**Dam:** Tehama Patriarch F028 / Cherry Crk Blackcap G253 S / Cherry Crk Blackcap C175 S

| Birth | Wean Adj. Wt. | Wean Adj. Ht. | Year Adj. Wt. | Year Adj. Ht. |
|---|---|---|---|---|
| 75 | 703 | 46.10 | 1,159 | 49.50 |

No PAP Out of our good Crossbow son and a Patriarch cow fom the pathfinfer Blackcap cow. Bull indexed 101 WW, 105 YW and excels in docility, growth, and carcass genetics. Recommended for large heifers and cows.

| $Values | | | | |
|---|---|---|---|---|
| $W: | $F: | $M: | $B: | $C: |
| 71 | 97 | 62 | 169 | 281 |

| | EPDs | Acc |
|---|---|---|
| CED | + 8 | 0.32 |
| Birth | + 0.3 | 0.54 |
| Wean | + 74 | 0.46 |
| Milk | + 29 | 0.29 |
| Year | + 136 | 0.40 |
| Sc | + 1.06 | 0.45 |
| | Carcass | |
| Wt. | + 57 | 0.40 |
| Marb | + 0.94 | 0.35 |
| Re | + 0.88 | 0.34 |
| Fat | + 0.007 | 0.30 |

**Lot 115**

## Cherry Crk Crossbow K285 S

**Tattoo:** K285 **Tag:** K285

**DOB:** 9/15/2022 **Reg. No.** 20708376

**Sire:** Spring Cove Crossbow / Cherry Crk Crossbow H33 S / Cherry Crk Patricia C24 E25

**Dam:** Baldridge Command C036 / Cherry Crk Eva G222 S / Cherry Crk Eva D99 S

| Birth | Wean Adj. Wt. | Wean Adj. Ht. | Year Adj. Wt. | Year Adj. Ht. |
|---|---|---|---|---|
| 68 | 682 | 46.00 | 1,012 | 48.50 |

No PAP The top carcass bull in the sale with both marbling and ribeye EPD's being over 1. Ranks in the top 10% of the breed for CED, BW, Marb, Ribeye, Fat, 20% for Doc, Claw, and Angle. Highly recommended for heifers.

| $Values | | | | |
|---|---|---|---|---|
| $W: | $F: | $M: | $B: | $C: |
| 69 | 85 | 59 | 176 | 287 |

| | EPDs | Acc |
|---|---|---|
| CED | + 12 | 0.33 |
| Birth | -1.1 | 0.55 |
| Wean | + 66 | 0.46 |
| Milk | + 30 | 0.30 |
| Year | + 117 | 0.40 |
| Sc | + 0.50 | 0.46 |
| | Carcass | |
| Wt. | + 45 | 0.41 |
| Marb | + 1.25 | 0.35 |
| Re | + 0.98 | 0.35 |
| Fat | -0.022 | 0.31 |

**Lot 116**

## Cherry Crk Magic K370 S

**Tattoo:** K370 **Tag:** K370

**DOB:** 9/29/2022 **Reg. No.** 20708391

**Sire:** Byergo Black Magic 3348 / Cherry Crk Magic H65 M / Cherry Crk Dianna 5372 2509M

**Dam:** V A R Reserve 1111 / Cherry Crk Erica C237 S / Cherry Crk Elba Erica 1075 S

| Birth | Wean Adj. Wt. | Wean Adj. Ht. | Year Adj. Wt. | Year Adj. Ht. |
|---|---|---|---|---|
| 80 | 724 | 43.80 | 1,182 | 48.80 |

No PAP Bull indexed 103 WW, 104 YW. Out of our good Black Magic herd bull, this son excels in foot structure and gainabilty after weaning. Recommended for cows.

| $Values | | | | |
|---|---|---|---|---|
| $W: | $F: | $M: | $B: | $C: |
| 51 | 119 | 56 | 175 | 283 |

| | EPDs | Acc |
|---|---|---|
| CED | + 10 | 0.31 |
| Birth | + 2.6 | 0.53 |
| Wean | + 65 | 0.45 |
| Milk | + 21 | 0.29 |
| Year | + 115 | 0.40 |
| Sc | + 0.11 | 0.46 |
| | Carcass | |
| Wt. | + 61 | 0.39 |
| Marb | + 0.54 | 0.33 |
| Re | + 0.91 | 0.33 |
| Fat | -0.045 | 0.29 |

**Lot 117**

## Cherry Crk Advance K94 S

**Tattoo:** K94 **Tag:** K94

**DOB:** 8/26/2022 **Reg. No.** 20708405

**Sire:** Basin Advance 5016 / Cherry Crk Advance G248 S / Cherry Crk Samantha B80 M

**Dam:** Cherry Crk Payweight C133 M / Cherry Crk Thunderella H448 / Cherry Crk Thunderella 7513M

| Birth | Wean Adj. Wt. | Wean Adj. Ht. | Year Adj. Wt. | Year Adj. Ht. |
|---|---|---|---|---|
| 79 | 803 | 47.60 | 1,213 | 50.00 |

No PAP Another son out of a C133 daughter that we love for productive cows. This G248 son excels in maternal and carcass merit. Ranks in the top 30% or better in all $ values across the board! Balanced genetics and recommended for heifers.

| $Values | | | | |
|---|---|---|---|---|
| $W: | $F: | $M: | $B: | $C: |
| 67 | 104 | 78 | 168 | 296 |

| | EPDs | Acc |
|---|---|---|
| CED | + 9 | 0.32 |
| Birth | -0.2 | 0.55 |
| Wean | + 67 | 0.47 |
| Milk | + 26 | 0.30 |
| Year | + 117 | 0.41 |
| Sc | + 1.27 | 0.46 |
| | Carcass | |
| Wt. | + 59 | 0.40 |
| Marb | + 0.96 | 0.34 |
| Re | + 0.58 | 0.34 |
| Fat | + 0.059 | 0.30 |

# PROGRESS THRU PERFORMANCE

## Cherry Crk Command G4

**AAA 19682101**

EF Commando 1366
Baldridge Command C036
Baldridge Blackbird A030
GDAR Leupold 298
Cherry Crk Envita 3201 E54
Cherry Crk Envita 3201 S

**G4 is a resident herdsire that has been the main clean up bull with the replacement heifers the last 2 years. He's a really thick made, moderate framed son of Baldridge Command. G4 progeny pap tested really well and have the same structural design as their sire. Pap tested a 42 at 8,000 feet in Walden Co by Dr. Tim Holt.**

| CED | BW | WW | YW | Milk | CW | Marb | RE | Fat | $EN | $W | $G | $B | $C |
|---|---|---|---|---|---|---|---|---|---|---|---|---|---|
| +10 | +1.2 | +69 | +121 | +29 | +52 | +.75 | +.65 | +.004 | -16 | +70 | +59 | +155 | +276 |

**Lot 118** — **Cherry Crk Stonewall K292 M**

**Tattoo:** K292 **Tag:** K292
**DOB:** 9/16/2022 **Reg. No.** 20710828

**Sire:** Jindra Stonewall / RRR Stonewall R3159 / RRR Queen Peggy E434
**Dam:** Cherry Crk Advance F47 / Cherry Crk Thunderella H553M / Cherry Crk Thunderella F194

| Birth | Wean Adj. Wt. | Wean Adj. Ht. | Year Adj. Wt. | Year Adj. Ht. |
|---|---|---|---|---|
| 79 | 721 | 44.20 | 1,206 | 50.50 |

No PAP These "Earl" sons will really add performance. Added frame and correct structure on this cow bull.

| | EPDs | Acc |
|---|---|---|
| CED | + 5 | 0.31 |
| Birth | + 1.9 | 0.53 |
| Wean | + 77 | 0.44 |
| Milk | + 22 | 0.27 |
| Year | + 146 | 0.38 |
| Sc | -0.34 | 0.44 |
| | Carcass | |
| Wt. | + 63 | 0.38 |
| Marb | + 0.67 | 0.33 |
| Re | + 0.53 | 0.33 |
| Fat | + 0.023 | 0.29 |

| $Values | | | | |
|---|---|---|---|---|
| $W: | $F: | $M: | $B: | $C: |
| 57 | 120 | 30 | 171 | 252 |

**Lot 120** — **Cherry Crk G4 K273 S**

**Tattoo:** K273 **Tag:** K273
**DOB:** 9/12/2022 **Reg. No.** 20708372

**Sire:** Baldridge Command C036 / Cherry Crk Command G4 S / Cherry Crk Envita 3201 E54
**Dam:** S S Enforcer E812 / Cherry Crk Blackcap H331 S / Cherry Crk Blackcap D311 S

| Birth | Wean Adj. Wt. | Wean Adj. Ht. | Year Adj. Wt. | Year Adj. Ht. |
|---|---|---|---|---|
| 74 | 692 | 45.10 | 1,116 | 46.40 |

PAP 45 The number 1 foot structure bull in the sale. Scored a 1 on both claw and angle on DNA, and ranks in the top 10% for CEM and 15% for CED. Recommended for large heifers or cows below 7000 ft.

| | EPDs | Acc |
|---|---|---|
| CED | + 11 | 0.32 |
| Birth | + 1.8 | 0.54 |
| Wean | + 66 | 0.46 |
| Milk | + 31 | 0.29 |
| Year | + 117 | 0.41 |
| Sc | + 0.16 | 0.46 |
| | Carcass | |
| Wt. | + 46 | 0.40 |
| Marb | + 0.67 | 0.34 |
| Re | + 0.66 | 0.34 |
| Fat | -0.007 | 0.30 |

| $Values | | | | |
|---|---|---|---|---|
| $W: | $F: | $M: | $B: | $C: |
| 69 | 83 | 83 | 139 | 263 |

**Lot 119** — **Cherry Crk G4 K130 S**

**Tattoo:** K130 **Tag:** K130
**DOB:** 8/30/2022 **Reg. No.** 20710820

**Sire:** Baldridge Command C036 / Cherry Crk Command G4 S / Cherry Crk Envita 3201 E54
**Dam:** SD Advantage 6019 / Cherry Crk Scarlet H171 S / Cherry Crk Scarlet D449M

| Birth | Wean Adj. Wt. | Wean Adj. Ht. | Year Adj. Wt. | Year Adj. Ht. |
|---|---|---|---|---|
| 73 | 692 | 45.70 | 1,076 | 48.00 |

PAP 43 Herd sire is one of our favorites for calving ease and hind quarter muscle. Bull ranks in the top 10% for Marbling, 25% or better for all the $ values but one. Recommended for cows below 8000 ft.

| | EPDs | Acc |
|---|---|---|
| CED | + 5 | 0.31 |
| Birth | + 0.4 | 0.54 |
| Wean | + 65 | 0.46 |
| Milk | + 25 | 0.28 |
| Year | + 109 | 0.40 |
| Sc | -0.18 | 0.46 |
| | Carcass | |
| Wt. | + 45 | 0.39 |
| Marb | + 1.30 | 0.33 |
| Re | + 0.49 | 0.33 |
| Fat | + 0.025 | 0.29 |

| $Values | | | | |
|---|---|---|---|---|
| $W: | $F: | $M: | $B: | $C: |
| 68 | 81 | 80 | 164 | 293 |

**Lot 121** — **Cherry Crk G4 K238 S**

**Tattoo:** K239 **Tag:** K239
**DOB:** 9/7/2022 **Reg. No.** 20708367

**Sire:** Baldridge Command C036 / Cherry Crk Command G4 S / Cherry Crk Envita 3201 E54
**Dam:** EXAR Monumental 6056B / Cherry Crk Envita H243 S / Cherry Crk Envita D218 S

| Birth | Wean Adj. Wt. | Wean Adj. Ht. | Year Adj. Wt. | Year Adj. Ht. |
|---|---|---|---|---|
| 75 | 702 | 45.00 | 1,100 | 48.20 |

PAP >50 Out of a first calf heifer, this bull is in the top 25% of the breed for the $ values related to growth, gainability, carcass merit and complete balance.

| | EPDs | Acc |
|---|---|---|
| CED | + 8 | 0.32 |
| Birth | + 0.8 | 0.54 |
| Wean | + 69 | 0.46 |
| Milk | + 24 | 0.29 |
| Year | + 122 | 0.41 |
| Sc | + 0.83 | 0.46 |
| | Carcass | |
| Wt. | + 62 | 0.40 |
| Marb | + 0.83 | 0.34 |
| Re | + 0.67 | 0.34 |
| Fat | + 0.020 | 0.30 |

| $Values | | | | |
|---|---|---|---|---|
| $W: | $F: | $M: | $B: | $C: |
| 65 | 106 | 64 | 168 | 282 |

## Lot 122 — Cherry Crk G4 M

**Tattoo:** K260 **Tag:** K260
**DOB:** 9/10/2022 **Reg. No.** 20710825

**Sire:** Baldridge Command C036 / Cherry Crk Command G4 S / Cherry Crk Envita 3201 E54
**Dam:** Cherry Crk Future Force F27 / Cherry Crk Thunderella H567M / CherryCrk Thunderella E150 M

| Birth | Wean Adj. Wt. | Wean Adj. Ht. | Year Adj. Wt. | Year Adj. Ht. |
|---|---|---|---|---|
| 78 | 629 | 44.10 | 1,039 | 45.30 |

PAP> 50 Highly recommended for heifers. Dam was a first calf heifer.

| | EPDs | Acc |
|---|---|---|
| CED | + 11 | 0.31 |
| Birth | + 0.3 | 0.54 |
| Wean | + 59 | 0.45 |
| Milk | + 31 | 0.28 |
| Year | + 115 | 0.40 |
| Sc | + 0.43 | 0.46 |
| | Carcass | |
| Wt. | + 32 | 0.39 |
| Marb | + 0.74 | 0.34 |
| Re | + 0.23 | 0.33 |
| Fat | + 0.015 | 0.29 |

| $Values | | | | |
|---|---|---|---|---|
| $W: | $F: | $M: | $B: | $C: |
| 64 | 71 | 71 | 122 | 229 |

## Lot 123 — Cherry Crk G4 K331 S

**Tattoo:** K331 **Tag:** K331
**DOB:** 9/21/2022 **Reg. No.** 20708386

**Sire:** Baldridge Command C036 / Cherry Crk Command G4 S / Cherry Crk Envita 3201 E54
**Dam:** Cherry Crk Leupold C33 E18 / Cherry Crk Erica H482 S / Cherry Crk Erica D130 S

| Birth | Wean Adj. Wt. | Wean Adj. Ht. | Year Adj. Wt. | Year Adj. Ht. |
|---|---|---|---|---|
| 80 | 660 | 46.50 | 1,089 | 0.00 |

PAP 47 Out of a first calf heifer. Bull ranks in the top 20% of the breed for WW, YW, Doc, Claw, $F. Recommended for cows.

| | EPDs | Acc |
|---|---|---|
| CED | + 4 | 0.29 |
| Birth | + 3.5 | 0.51 |
| Wean | + 76 | 0.44 |
| Milk | + 28 | 0.25 |
| Year | + 133 | 0.38 |
| Sc | + 0.69 | 0.44 |
| | Carcass | |
| Wt. | + 65 | 0.37 |
| Marb | + 0.63 | 0.30 |
| Re | + 0.67 | 0.31 |
| Fat | -0.006 | 0.26 |

| $Values | | | | |
|---|---|---|---|---|
| $W: | $F: | $M: | $B: | $C: |
| 68 | 110 | 75 | 163 | 286 |

## Lot 124 — Cherry Crk G4 K279 S

**Tattoo:** K279 **Tag:** K279
**DOB:** 9/14/2022 **Reg. No.** 20708374

**Sire:** Baldridge Command C036 / Cherry Crk Command G4 S / Cherry Crk Envita 3201 E54
**Dam:** WXW Timberline W287 / Cherry Crk Envita H398 S / Cherry Crk Envita B211 S

| Birth | Wean Adj. Wt. | Wean Adj. Ht. | Year Adj. Wt. | Year Adj. Ht. |
|---|---|---|---|---|
| 76 | 669 | 43.10 | 1,095 | 47.40 |

PAP > 50 Out of a first calf heifer and the only cow related to Skyline and Blue Collar directly. Good feet, moderate framed, and above average growth. Recommended for large heifers or cows.

| | EPDs | Acc |
|---|---|---|
| CED | + 9 | 0.32 |
| Birth | + 1.5 | 0.54 |
| Wean | + 70 | 0.46 |
| Milk | + 25 | 0.28 |
| Year | + 120 | 0.41 |
| Sc | + 0.79 | 0.46 |
| | Carcass | |
| Wt. | + 42 | 0.40 |
| Marb | + 0.46 | 0.34 |
| Re | + 0.43 | 0.33 |
| Fat | -0.021 | 0.29 |

| $Values | | | | |
|---|---|---|---|---|
| $W: | $F: | $M: | $B: | $C: |
| 63 | 81 | 55 | 124 | 216 |

## Lot 125 — Cherry Crk G4 K318 S

**Tattoo:** K318 **Tag:** K318
**DOB:** 9/20/2022 **Reg. No.** 20708381

**Sire:** Baldridge Command C036 / Cherry Crk Command G4 S / Cherry Crk Envita 3201 E54
**Dam:** Tehama Patriarch F028 / Cherry Crk Blackcap H185 S / Cherry Crk Blackcap 1095 S

| Birth | Wean Adj. Wt. | Wean Adj. Ht. | Year Adj. Wt. | Year Adj. Ht. |
|---|---|---|---|---|
| 75 | 626 | 44.40 | 956 | 46.60 |

PAP 35 Wow, what a PAP score. Out of a first calf Patriarch heifer of the Blackcap family. Bull ranks in the top 4% for CED, BW, 15% for $EN, PAP and $M. Recommended for heifers or cows at high elevation.

| | EPDs | Acc |
|---|---|---|
| CED | + 15 | 0.31 |
| Birth | -1.9 | 0.53 |
| Wean | + 55 | 0.45 |
| Milk | + 28 | 0.28 |
| Year | + 95 | 0.40 |
| Sc | + 0.05 | 0.45 |
| | Carcass | |
| Wt. | + 32 | 0.39 |
| Marb | + 0.44 | 0.33 |
| Re | + 0.71 | 0.33 |
| Fat | + 0.018 | 0.28 |

| $Values | | | | |
|---|---|---|---|---|
| $W: | $F: | $M: | $B: | $C: |
| 66 | 66 | 86 | 109 | 227 |

## Lot 126 — Cherry Crk Force K298 S

**Tattoo:** K298 **Tag:** K298
**DOB:** 9/16/2022 **Reg. No.** 20710821

**Sire:** Yon Full Force C398 / Mc Full Force G34 DTM / Cherry Crk Eva B102 M
**Dam:** HAYNES Outright 696 / Cherry Crk Lass F232 S / Cherry Crk Lass D242 S

| Birth | Wean Adj. Wt. | Wean Adj. Ht. | Year Adj. Wt. | Year Adj. Ht. |
|---|---|---|---|---|
| 68 | 558 | 41.80 | 939 | 46.50 |

PAP 39 Another bull recommended for heifers or cows at high elevation. Bull ranks in the top 20% of the breed for BW, Claw, Angle, and CEM.

| | EPDs | Acc |
|---|---|---|
| CED | + 8 | 0.28 |
| Birth | -0.5 | 0.48 |
| Wean | + 61 | 0.40 |
| Milk | + 22 | 0.27 |
| Year | + 108 | 0.34 |
| Sc | + 0.36 | 0.34 |
| | Carcass | |
| Wt. | + 39 | 0.36 |
| Marb | + 0.80 | 0.32 |
| Re | + 0.69 | 0.31 |
| Fat | -0.007 | 0.27 |

| $Values | | | | |
|---|---|---|---|---|
| $W: | $F: | $M: | $B: | $C: |
| 60 | 81 | 73 | 144 | 260 |

## Lot 127 — Cherry Crk Command K376 S

**Tattoo:** K376 **Tag:** K376
**DOB:** 9/30/2022 **Reg. No.** 20708393

**Sire:** Baldridge Command C036 / Cherry Crk Command F113 S / Cherry Crk Scarlet D449M
**Dam:** Yon Full Force C398 / Cherry Crk Envita G182 S / Cherry Crk Envita E314 S

| Birth | Wean Adj. Wt. | Wean Adj. Ht. | Year Adj. Wt. | Year Adj. Ht. |
|---|---|---|---|---|
| 79 | 732 | 45.50 | 1,122 | 48.80 |

PAP >50 Out of " Chief" this bull ranks in the top 25% or better in the breed for CED, BW, $EN, $AxH, $AxJ. Recommended for heifers.

| | EPDs | Acc |
|---|---|---|
| CED | + 13 | 0.31 |
| Birth | -0.1 | 0.54 |
| Wean | + 65 | 0.46 |
| Milk | + 24 | 0.29 |
| Year | + 115 | 0.40 |
| Sc | + 0.56 | 0.45 |
| | Carcass | |
| Wt. | + 50 | 0.39 |
| Marb | + 0.51 | 0.34 |
| Re | + 0.93 | 0.33 |
| Fat | -0.014 | 0.29 |

| $Values | | | | |
|---|---|---|---|---|
| $W: | $F: | $M: | $B: | $C: |
| 66 | 96 | 70 | 148 | 262 |

# PROGRESS THRU PERFORMANCE

**Lot 128** — **Cherry Crk Command K392 S**

**Tattoo:** K392 **Tag:** K392
**DOB:** 10/4/2022 **Reg. No.** 20708395

**Sire:** Baldridge Command C036 / Cherry Crk Command F113 S / Cherry Crk Scarlet D449M
**Dam:** Connealy Counselor / Cherry Crk Samantha C316 S / Cherry Crk Samantha 193 070S

| Birth | Wean Adj. Wt. | Wean Adj. Ht. | Year Adj. Wt. | Year Adj. Ht. |
|---|---|---|---|---|
| 79 | 724 | 45.60 | 1,175 | 50.90 |

PAP 38 Dam prod. 5/102 WW. Bull indexed 103 WW, 105 YW. Bull ranks in the top 5% for CED, BW, 10% for DMI. Low maintenance, maternal, and calving ease son from the Samantha cow family. Recommended for heifers or cows at high elevation.

| $Values | | | | |
|---|---|---|---|---|
| $W: | $F: | $M: | $B: | $C: |
| 56 | 76 | 45 | 125 | 207 |

| | EPDs | Acc |
|---|---|---|
| CED | + 15 | 0.32 |
| Birth | -1.8 | 0.54 |
| Wean | + 50 | 0.46 |
| Milk | + 30 | 0.30 |
| Year | + 91 | 0.40 |
| Sc | + 0.81 | 0.45 |
| Carcass | | |
| Wt. | + 32 | 0.40 |
| Marb | + 0.55 | 0.34 |
| Re | + 0.57 | 0.34 |
| Fat | -0.020 | 0.30 |

**Lot 129** — **Cherry Crk Chief K147 KC**

**Tattoo:** K147 **Tag:** K147
**DOB:** 8/30/2022 **Reg. No.** 20836672

**Sire:** Baldridge Command C036 / Cherry Crk Command F113 S / Cherry Crk Scarlet D449M
**Dam:** Cherry Crk Program 0144 / Cherry Crk Ella B188 KC / Cherry Crk Ella 1086 KC

| Birth | Wean Adj. Wt. | Wean Adj. Ht. | Year Adj. Wt. | Year Adj. Ht. |
|---|---|---|---|---|
| 68 | 703 | 45.80 | 1,141 | 49.00 |

PAP 41 Bull ranks in the top 10% of thr breed for CED, BW, PAP 30% for DMI, Marbling, $G. Highly recommended for heifers at high elevation.

| $Values | | | | |
|---|---|---|---|---|
| $W: | $F: | $M: | $B: | $C: |
| 56 | 71 | 50 | 136 | 226 |

| | EPDs | Acc |
|---|---|---|
| CED | + 12 | 0.30 |
| Birth | -1.3 | 0.53 |
| Wean | + 55 | 0.43 |
| Milk | + 25 | 0.29 |
| Year | + 98 | 0.36 |
| Sc | + 0.21 | 0.37 |
| Carcass | | |
| Wt. | + 31 | 0.37 |
| Marb | + 0.91 | 0.33 |
| Re | + 0.52 | 0.32 |
| Fat | + 0.014 | 0.28 |

**Lot 130** — **Cherry Crk Chief K297 S**

**Tattoo:** K297 **Tag:** K297
**DOB:** 9/16/2022 **Reg. No.** 20718391

**Sire:** Baldridge Command C036 / Cherry Crk Command F113 S / Cherry Crk Scarlet D449M
**Dam:** Cherry Crk Statement 9127 / Cherry Crk Erica 2202 S / Cherry Crk Erica 5613 9203

| Birth | Wean Adj. Wt. | Wean Adj. Ht. | Year Adj. Wt. | Year Adj. Ht. |
|---|---|---|---|---|
| 60 | 668 | 44.40 | 1,137 | 47.50 |

PAP 45 Dam prod. 9/100 WW. Bull ranks in the top 1% of the breed for Angle, 10% for CED, BW, Claw, and Marbling. Recommended for heifers or cows below 7000 ft.

| $Values | | | | |
|---|---|---|---|---|
| $W: | $F: | $M: | $B: | $C: |
| 68 | 74 | 62 | 150 | 257 |

| | EPDs | Acc |
|---|---|---|
| CED | + 13 | 0.31 |
| Birth | -1.5 | 0.54 |
| Wean | + 63 | 0.46 |
| Milk | + 33 | 0.30 |
| Year | + 111 | 0.40 |
| Sc | + 0.09 | 0.45 |
| Carcass | | |
| Wt. | + 43 | 0.39 |
| Marb | + 1.21 | 0.33 |
| Re | + 0.29 | 0.33 |
| Fat | + 0.023 | 0.29 |

**Lot 131** — **Cherry Crk Command K171 S**

**Tattoo:** K171 **Tag:** K171
**DOB:** 9/1/2022 **Reg. No.** 20708363

**Sire:** Baldridge Command C036 / Cherry Crk Command F113 S / Cherry Crk Scarlet D449M
**Dam:** ICC Pay Raise 4886 / Cherry Crk Lady E147 S / Cherry Crk Lady B213 S

| Birth | Wean Adj. Wt. | Wean Adj. Ht. | Year Adj. Wt. | Year Adj. Ht. |
|---|---|---|---|---|
| 75 | 727 | 45.90 | 1,157 | 49.10 |

PAP 36 Out of our stoutest Pay Raise cow, this bull has 18 DNA markers below 35! He ranks in the top third of the breed for nearly every genetic trait. Extreme balance. Recommended for heifers or cows at high elevation.

| $Values | | | | |
|---|---|---|---|---|
| $W: | $F: | $M: | $B: | $C: |
| 73 | 76 | 54 | 132 | 225 |

| | EPDs | Acc |
|---|---|---|
| CED | + 13 | 0.32 |
| Birth | -0.5 | 0.55 |
| Wean | + 69 | 0.46 |
| Milk | + 34 | 0.30 |
| Year | + 126 | 0.40 |
| Sc | + 1.22 | 0.45 |
| Carcass | | |
| Wt. | + 43 | 0.40 |
| Marb | + 0.65 | 0.34 |
| Re | + 0.59 | 0.34 |
| Fat | -0.029 | 0.30 |

**Lot 132** — **Cherry Crk Command K409 S**

**Tattoo:** K409 **Tag:** K409
**DOB:** 10/12/2022 **Reg. No.** 20708399

**Sire:** Baldridge Command C036 / Cherry Crk Command G48 S / Cherry Crk Blackcap 113 410S
**Dam:** Spring Cove Crossbow / Cherry Crk Samantha G207 S / Cherry Crk Samantha 2218 M

| Birth | Wean Adj. Wt. | Wean Adj. Ht. | Year Adj. Wt. | Year Adj. Ht. |
|---|---|---|---|---|
| 74 | 657 | 41.80 | 1,039 | 47.10 |

PAP 36 Command sire is one of the very best we've ever raised. Crossbow dam is moderate framed and low maintenence. Bull is recommended for cows or heifers at high elevation.

| $Values | | | | |
|---|---|---|---|---|
| $W: | $F: | $M: | $B: | $C: |
| 69 | 71 | 72 | 119 | 226 |

| | EPDs | Acc |
|---|---|---|
| CED | + 9 | 0.32 |
| Birth | + 0.8 | 0.54 |
| Wean | + 66 | 0.45 |
| Milk | + 29 | 0.29 |
| Year | + 117 | 0.40 |
| Sc | + 0.51 | 0.46 |
| Carcass | | |
| Wt. | + 40 | 0.40 |
| Marb | + 0.66 | 0.34 |
| Re | + 0.29 | 0.34 |
| Fat | + 0.016 | 0.30 |

**Lot 133** — **Cherry Crk Crossbow K418 S**

**Tattoo:** K418 **Tag:** K418
**DOB:** 10/18/2022 **Reg. No.** 20708400

**Sire:** Spring Cove Crossbow / Cherry Crk Crossbow H33 S / Cherry Crk Patricia C24 E25
**Dam:** Tehama Patriarch F028 / Cherry Crk Blackcap G278 S / Cherry Crk Blackcap 1095 S

| Birth | Wean Adj. Wt. | Wean Adj. Ht. | Year Adj. Wt. | Year Adj. Ht. |
|---|---|---|---|---|
| 75 | 667 | 46.10 | 1,051 | 49.30 |

PAP 38 Out of one of our best young cows. Bull ranks in the top 20% of the breed or better for CED, BW, WW, YW, Angle, CW, Marb, RE, Fat, $W $G, $B. Recommended for high elevation for heifers or cows.

| $Values | | | | |
|---|---|---|---|---|
| $W: | $F: | $M: | $B: | $C: |
| 70 | 97 | 57 | 171 | 279 |

| | EPDs | Acc |
|---|---|---|
| CED | + 12 | 0.32 |
| Birth | + 0.8 | 0.53 |
| Wean | + 77 | 0.45 |
| Milk | + 27 | 0.29 |
| Year | + 137 | 0.40 |
| Sc | + 0.83 | 0.45 |
| Carcass | | |
| Wt. | + 59 | 0.40 |
| Marb | + 0.93 | 0.34 |
| Re | + 0.82 | 0.34 |
| Fat | -0.042 | 0.30 |

**Lot 134**

### Cherry Crk Stellar K372 S

**Tattoo:** K372 **Tag:** K372

**DOB:** 9/28/2022 **Reg. No.** 20727443

**Sire:** Sitz Stellar 726D / Cherry Crk Stellar H198 S / Cherry Crk Envita E414 S

**Dam:** Baldridge Command C036 / Cherry Crk Samantha G269 S / Cherry Crk Samantha 1015 S

| Birth | Wean Adj. Wt. | Wean Adj. Ht. | Year Adj. Wt. | Year Adj. Ht. |
|---|---|---|---|---|
| 80 | 736 | 46.40 | 1,104 | 48.80 |

PAP 44 Bull is sired by the lot 1 bull 2 years ago. Bull indexed 105 WW, 103 YW. Bull ranks in the top 25% of the breed for WW, YW, RADG, Claw, RE, $W. Recommended for cows below 7000 ft.

| | EPDs | Acc |
|---|---|---|
| CED | + 5 | 0.30 |
| Birth | + 0.9 | 0.52 |
| Wean | + 72 | 0.43 |
| Milk | + 26 | 0.27 |
| Year | + 135 | 0.38 |
| Sc | + 0.20 | 0.43 |
| | Carcass | |
| Wt. | + 56 | 0.37 |
| Marb | + 0.30 | 0.32 |
| Re | + 0.92 | 0.32 |
| Fat | -0.012 | 0.27 |

| $Values | | | | |
|---|---|---|---|---|
| $W: | $F: | $M: | $B: | $C: |
| 68 | 99 | 66 | 139 | 246 |

**Lot 136**

### Cherry Crk Advance K303 M

**Tattoo:** K303 **Tag:** K303

**DOB:** 9/18/2022 **Reg. No.** 20813400

**Sire:** Basin Advance 5016 / Cherry Crk Advance G230 S / Cherry Crk Thunderella 254 M

**Dam:** Cherry Crk Absolute C70 S / Cherry Crk Envita E491 M / Cherry Crk Envita B170 M

| Birth | Wean Adj. Wt. | Wean Adj. Ht. | Year Adj. Wt. | Year Adj. Ht. |
|---|---|---|---|---|
| 78 | 784 | 47.90 | 1,221 | 50.00 |

PAP 41 Recommended for cows at any elevation.

| | EPDs | Acc |
|---|---|---|
| CED | + 7 | 0.30 |
| Birth | + 2.0 | 0.50 |
| Wean | + 67 | 0.41 |
| Milk | + 27 | 0.29 |
| Year | + 116 | 0.35 |
| Sc | + 1.07 | 0.38 |
| | Carcass | |
| Wt. | + 36 | 0.38 |
| Marb | + 0.63 | 0.33 |
| Re | + 0.63 | 0.33 |
| Fat | -0.037 | 0.29 |

| $Values | | | | |
|---|---|---|---|---|
| $W: | $F: | $M: | $B: | $C: |
| 64 | 71 | 65 | 127 | 230 |

**Lot 135**

### Cherry Crk Advance K302 M

**Tattoo:** K302 **Tag:** K302

**DOB:** 9/18/2022 **Reg. No.** 20710829

**Sire:** Basin Advance 5016 / Cherry Crk Advance G230 S / Cherry Crk Thunderella 254 M

**Dam:** HAYNES Outright 452 / Cherry Crk Eva E439 M / Cherry Crk Eva 0116 243 M

| Birth | Wean Adj. Wt. | Wean Adj. Ht. | Year Adj. Wt. | Year Adj. Ht. |
|---|---|---|---|---|
| 82 | 698 | 45.90 | 1,141 | 50.50 |

PAP> 50 Dam has had 4 calves ratio 104 at weaning. Recommended for cows.

| | EPDs | Acc |
|---|---|---|
| CED | + 1 | 0.31 |
| Birth | + 2.7 | 0.53 |
| Wean | + 73 | 0.45 |
| Milk | + 25 | 0.29 |
| Year | + 128 | 0.35 |
| Sc | + 0.94 | 0.37 |
| | Carcass | |
| Wt. | + 44 | 0.38 |
| Marb | + 0.57 | 0.33 |
| Re | + 0.52 | 0.33 |
| Fat | -0.023 | 0.29 |

| $Values | | | | |
|---|---|---|---|---|
| $W: | $F: | $M: | $B: | $C: |
| 62 | 86 | 55 | 137 | 233 |

**Lot 137**

### Cherry Crk Granite K427 S

**Tattoo:** K427 **Tag:** K427

**DOB:** 10/19/2022 **Reg. No.** 20708401

**Sire:** Connealy Black Granite / Cherry Crk Granite G20 M / Cherry Crk Erica 3510 C14

**Dam:** Sitz Stellar 726D / Cherry Crk Lady G130 S / Cherry Crk Lady E345 S

| Birth | Wean Adj. Wt. | Wean Adj. Ht. | Year Adj. Wt. | Year Adj. Ht. |
|---|---|---|---|---|
| 78 | 728 | 44.10 | 1,122 | 49.40 |

PAP 44 October bull indexed 108 WW, 105 YW. Rock solid growth EPD's across the board. Recommended for cows below 7000 ft.

| | EPDs | Acc |
|---|---|---|
| CED | + 5 | 0.32 |
| Birth | + 1.1 | 0.54 |
| Wean | + 71 | 0.46 |
| Milk | + 21 | 0.29 |
| Year | + 122 | 0.40 |
| Sc | + 0.67 | 0.46 |
| | Carcass | |
| Wt. | + 44 | 0.40 |
| Marb | + 0.36 | 0.34 |
| Re | + 0.61 | 0.34 |
| Fat | -0.014 | 0.30 |

| $Values | | | | |
|---|---|---|---|---|
| $W: | $F: | $M: | $B: | $C: |
| 63 | 86 | 64 | 126 | 227 |

# PROGRESS THRU PERFORMANCE

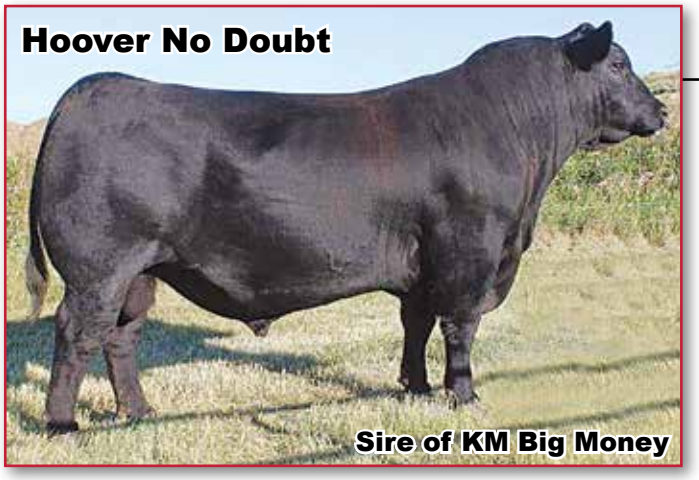


## KM Big Money 083

**AAA 19793603**

MOGCK Bullseye
Hoover No Doubt
Miss Blackcap Ellston J2
KM Broken Bow 002
KM Erica 359
SCR Erica 50823

**We searched the countryside looking for a really good No Doubt son and we found KM Big Money in Iowa. Backed by an amazing cow family from Musfeldts, Big Money is exactly what we were looking for in a No Doubt son. Big Money is a large framed, heavy muscled, gentle giant. He adds more calving ease, better pap, and HP than his famous sire.**

| CED | BW | WW | YW | Milk | CW | Marb | RE | Fat | $EN | $W | $G | $B | $C |
|---|---|---|---|---|---|---|---|---|---|---|---|---|---|
| +7 | +1.1 | +70 | +124 | +36 | +63 | +1.16 | +.67 | +.022 | -21 | +75 | +79 | +187 | +329 |

**Lot 138**

**Cherry Crk Granite K407 S**

**Tattoo:** K407 **Tag:** K407
**DOB:** 10/7/2022 **Reg. No.** 20708398

**Sire:** Connealy Black Granite / Cherry Crk Granite G20 M / Cherry Crk Erica 3510 C14
**Dam:** Cherry Crk Statement 9127 / Cherry Crk Eva 2145 M / Cherry Crk Eva 4543 7570M

| Birth | Wean Adj. Wt. | Wean Adj. Ht. | Year Adj. Wt. | Year Adj. Ht. |
|---|---|---|---|---|
| 75 | 737 | 46.10 | 1,105 | 49.00 |

PAP 49 Out of one of the most proven old cows on the ranch. Dam prod. 8/109 WW, 7/106 YW. Old cows means old EPD's and nothing validates performance more than dam production. Recommended for heifers or cows.

| | EPDs | Acc |
|---|---|---|
| CED | + 15 | 0.32 |
| Birth | -0.2 | 0.54 |
| Wean | + 54 | 0.45 |
| Milk | + 30 | 0.30 |
| Year | + 90 | 0.38 |
| Sc | + 0.47 | 0.39 |
| | Carcass | |
| Wt. | + 37 | 0.39 |
| Marb | + 0.25 | 0.34 |
| Re | + 0.66 | 0.34 |
| Fat | -0.010 | 0.30 |

| $Values | | | | |
|---|---|---|---|---|
| $W: | $F: | $M: | $B: | $C: |
| 60 | 82 | 66 | 117 | 218 |

**Lot 140**

**Cherry Crk No Doubt K280 M**

**Tattoo:** K280 **Tag:** K280
**DOB:** 9/14/2022 **Reg. No.** 20710827

**Sire:** Hoover No Doubt / KM Big Money 083 / KM Erica 359
**Dam:** Sitz Elevation Z64 / Cherry Crk Eva G123 M / Cherry Crk Eva E133 M

| Birth | Wean Adj. Wt. | Wean Adj. Ht. | Year Adj. Wt. | Year Adj. Ht. |
|---|---|---|---|---|
| 68 | 651 | 45.00 | 1,049 | 48.40 |

PAP> 50 Recommended for cows. This Moose son has tremendous carcass traits. The dam of Moose is a donor cow at Musfeldt Angus in Iowa. Moose is an E.T. son ouf of the great No Doubt bull.

| | EPDs | Acc |
|---|---|---|
| CED | + 8 | 0.32 |
| Birth | + 0.5 | 0.54 |
| Wean | + 60 | 0.46 |
| Milk | + 33 | 0.29 |
| Year | + 114 | 0.40 |
| Sc | + 1.52 | 0.45 |
| | Carcass | |
| Wt. | + 58 | 0.40 |
| Marb | + 0.77 | 0.34 |
| Re | + 1.05 | 0.34 |
| Fat | + 0.017 | 0.30 |

| $Values | | | | |
|---|---|---|---|---|
| $W: | $F: | $M: | $B: | $C: |
| 65 | 109 | 78 | 173 | 302 |

**Lot 139**

**Cherry Crk Big Money K436 S**

**Tattoo:** K436 **Tag:** K436
**DOB:** 10/25/2022 **Reg. No.** 20708403

**Sire:** Hoover No Doubt / KM Big Money 083 / KM Erica 359
**Dam:** G A R Inertia / Cherry Crk Envita G295 S / Cherry Crk Envita 1011 S

| Birth | Wean Adj. Wt. | Wean Adj. Ht. | Year Adj. Wt. | Year Adj. Ht. |
|---|---|---|---|---|
| 75 | 718 | 45.30 | 1,179 | 49.60 |

PAP 34 High elevation bull of the sale! Dam is the mother of lot 1 last year, and this bull can stand with him on everything but calving ease. Ranks in the top 15% for WW, YW, RADG, PAP, CW, $W, $F, $G, $B $C. Recommended for cows at high elevation.

| | EPDs | Acc |
|---|---|---|
| CED | + 1 | 0.32 |
| Birth | + 2.5 | 0.54 |
| Wean | + 82 | 0.46 |
| Milk | + 31 | 0.30 |
| Year | + 138 | 0.40 |
| Sc | + 0.97 | 0.46 |
| | Carcass | |
| Wt. | + 72 | 0.40 |
| Marb | + 1.05 | 0.35 |
| Re | + 0.85 | 0.34 |
| Fat | -0.007 | 0.30 |

| $Values | | | | |
|---|---|---|---|---|
| $W: | $F: | $M: | $B: | $C: |
| 75 | 114 | 53 | 192 | 302 |

**Lot 141**

**Cherry Crk Big Money K396 S**

**Tattoo:** K396 **Tag:** K396
**DOB:** 10/5/2022 **Reg. No.** 20708397

**Sire:** Hoover No Doubt / KM Big Money 083 / KM Erica 359
**Dam:** Cherry Crk Leupold C33 E18 / Cherry Crk Bellcap G465 S / Cherry Crk Bellcap 3174 S

| Birth | Wean Adj. Wt. | Wean Adj. Ht. | Year Adj. Wt. | Year Adj. Ht. |
|---|---|---|---|---|
| 81 | 607 | 44.70 | 1,034 | 48.90 |

PAP 41 Out of a Leupold granddaughter, this bull is recommended for cows at high elevation. A low $EN bull.

| | EPDs | Acc |
|---|---|---|
| CED | + 4 | 0.31 |
| Birth | + 2.2 | 0.53 |
| Wean | + 57 | 0.45 |
| Milk | + 35 | 0.28 |
| Year | + 104 | 0.39 |
| Sc | + 0.62 | 0.44 |
| | Carcass | |
| Wt. | + 37 | 0.39 |
| Marb | + 1.01 | 0.33 |
| Re | + 0.49 | 0.33 |
| Fat | -0.003 | 0.29 |

| $Values | | | | |
|---|---|---|---|---|
| $W: | $F: | $M: | $B: | $C: |
| 61 | 79 | 66 | 149 | 259 |

## Lot 142 — Cherry Crk Big Money K391 K

**Tattoo:** K391 **Tag:** K391
**DOB:** 10/4/2022 **Reg. No.** 20814499

**Sire:** Hoover No Doubt / KM Big Money 083 / KM Erica 359
**Dam:** HAYNES Outright 696 / Cherry Crk Thunderella G564S / Ms CC Thunderella 06 1005M

| Birth | Wean Adj. Wt. | Wean Adj. Ht. | Year Adj. Wt. | Year Adj. Ht. |
|---|---|---|---|---|
| 73 | 738 | 44.80 | 1,096 | 47.90 |

PAP 37 A really high marbling son of Big Money with a great PAP. Bull ranks in the top 15% for BW, Claw, Angle, $F, $B, $C, 25% for RADG, DMI, CEM, Marb. Recommended for cows at high elevation.

| $Values | | | | |
|---|---|---|---|---|
| $W: | $F: | $M: | $B: | $C: |
| 61 | 112 | 76 | 182 | 312 |

| | EPDs | Acc |
|---|---|---|
| CED | + 6 | 0.31 |
| Birth | -0.6 | 0.54 |
| Wean | + 60 | 0.45 |
| Milk | + 28 | 0.29 |
| Year | + 117 | 0.39 |
| Sc | + 1.32 | 0.44 |
| | Carcass | |
| Wt. | + 56 | 0.39 |
| Marb | + 1.05 | 0.33 |
| Re | + 0.44 | 0.33 |
| Fat | + 0.019 | 0.29 |

## Lot 143 — Cherry Crk Stonewall K264 BH

**Tattoo:** K264 **Tag:** K264
**DOB:** 9/11/2022 **Reg. No.** 20710826

**Sire:** Jindra Stonewall / RRR Stonewall R3159 / RRR Queen Peggy E434
**Dam:** Cherry Crk Credence C438 / Cherry Crk Blackcap H550 BH / Cherry Crk Blackcap E405 M

| Birth | Wean Adj. Wt. | Wean Adj. Ht. | Year Adj. Wt. | Year Adj. Ht. |
|---|---|---|---|---|
| 72 | 729 | 47.10 | 1,287 | 52.30 |

PAP 42 Weaning ratio of 102 out first calf heifer. Recommended for cows to add performance, carcass, and frame. Bull pushes over the 200 $B mark.

| $Values | | | | |
|---|---|---|---|---|
| $W: | $F: | $M: | $B: | $C: |
| 54 | 138 | 26 | 210 | 298 |

| | EPDs | Acc |
|---|---|---|
| CED | + 3 | 0.30 |
| Birth | + 3.2 | 0.53 |
| Wean | + 72 | 0.45 |
| Milk | + 32 | 0.26 |
| Year | + 147 | 0.39 |
| Sc | + 0.31 | 0.45 |
| | Carcass | |
| Wt. | + 80 | 0.38 |
| Marb | + 0.87 | 0.32 |
| Re | + 0.89 | 0.32 |
| Fat | -0.049 | 0.28 |

## Lot 144 — Cherry Crk Stonewall K246 S

**Tattoo:** K246 **Tag:** K246
**DOB:** 9/8/2022 **Reg. No.** 20708368

**Sire:** Jindra Stonewall / RRR Stonewall R3159 / RRR Queen Peggy E434
**Dam:** SD Advantage 6019 / Cherry Crk Scarlet H124 S / Cherry Crk Scarlet F277 S

| Birth | Wean Adj. Wt. | Wean Adj. Ht. | Year Adj. Wt. | Year Adj. Ht. |
|---|---|---|---|---|
| 78 | 761 | 47.00 | 1,251 | 51.30 |

PAP 43 Out of a 6019 heifer, the Stonewall sire is known for pre and post weaning performance. This bull ranks in the top 3% of the breed for $F, 10% for PAP, CW, $B, $C, and 25% for BW, Marb. Recommended for large heifers or cows below 8000 ft.

| $Values | | | | |
|---|---|---|---|---|
| $W: | $F: | $M: | $B: | $C: |
| 70 | 125 | 51 | 195 | 304 |

| | EPDs | Acc |
|---|---|---|
| CED | + 7 | 0.31 |
| Birth | | 0.53 |
| Wean | + 72 | 0.45 |
| Milk | + 32 | 0.27 |
| Year | + 137 | 0.39 |
| Sc | + 0.31 | 0.45 |
| | Carcass | |
| Wt. | + 72 | 0.38 |
| Marb | + 1.02 | 0.33 |
| Re | + 0.68 | 0.33 |
| Fat | + 0.039 | 0.28 |

## Lot 145 — Cherry Crk Stonewall K374 S

**Tattoo:** K374 **Tag:** K374
**DOB:** 9/29/2022 **Reg. No.** 20708392

**Sire:** Jindra Stonewall / RRR Stonewall R3159 / RRR Queen Peggy E434
**Dam:** Cherry Crk Advance F47 / Cherry Crk Envita H471 S / Cherry Crk Envita E469 S

| Birth | Wean Adj. Wt. | Wean Adj. Ht. | Year Adj. Wt. | Year Adj. Ht. |
|---|---|---|---|---|
| 76 | 793 | 45.30 | 1,203 | 49.80 |

PAP 43 Out of a first calf Advance heifer, bull ranks in the top 25% for CED, BW, WW, YW, RADG, Marb, $F, $G, $B. Recommended for heifers or cows below 8000 ft.

| $Values | | | | |
|---|---|---|---|---|
| $W: | $F: | $M: | $B: | $C: |
| 64 | 102 | 37 | 171 | 259 |

| | EPDs | Acc |
|---|---|---|
| CED | + 9 | 0.32 |
| Birth | -0.3 | 0.54 |
| Wean | + 71 | 0.46 |
| Milk | + 33 | 0.28 |
| Year | + 142 | 0.39 |
| Sc | + 0.81 | 0.45 |
| | Carcass | |
| Wt. | + 57 | 0.39 |
| Marb | + 1.03 | 0.34 |
| Re | + 0.47 | 0.34 |
| Fat | + 0.023 | 0.30 |

## Lot 146 — Cherry Crk Stonewall K399 M

**Tattoo:** K399 **Tag:** K399
**DOB:** 10/7/2022 **Reg. No.** 20710831

**Sire:** Jindra Stonewall / RRR Stonewall R3159 / RRR Queen Peggy E434
**Dam:** Cherry Crk Advance F47 / Cherry Crk Erica H453 M / Cherry Crk Erica F13 S

| Birth | Wean Adj. Wt. | Wean Adj. Ht. | Year Adj. Wt. | Year Adj. Ht. |
|---|---|---|---|---|
| 81 | 760 | 46.60 | 1,206 | 49.00 |

PAP 38 Weaning ratio of 108 out of a first calf heifer. Recommended for cows.

| $Values | | | | |
|---|---|---|---|---|
| $W: | $F: | $M: | $B: | $C: |
| 62 | 114 | 34 | 177 | 264 |

| | EPDs | Acc |
|---|---|---|
| CED | + 6 | 0.31 |
| Birth | + 1.9 | 0.53 |
| Wean | + 81 | 0.44 |
| Milk | + 21 | 0.27 |
| Year | + 148 | 0.38 |
| Sc | + 1.06 | 0.44 |
| | Carcass | |
| Wt. | + 67 | 0.38 |
| Marb | + 0.83 | 0.33 |
| Re | + 0.84 | 0.33 |
| Fat | + 0.039 | 0.29 |

## Lot 147 — Cherry Crk Stonewall K275 S

**Tattoo:** K275 **Tag:** K275
**DOB:** 9/12/2022 **Reg. No.** 20708373

**Sire:** Jindra Stonewall / RRR Stonewall R3159 / RRR Queen Peggy E434
**Dam:** WXW Timberline W287 / Cherry Crk Eisa Erica H226 S / Cherry Crk Eisa Erica 2192 S

| Birth | Wean Adj. Wt. | Wean Adj. Ht. | Year Adj. Wt. | Year Adj. Ht. |
|---|---|---|---|---|
| 78 | 759 | 46.10 | 1,151 | 49.40 |

PAP 40 Out of a first calf Timberline heifer. This bull is in the top 3% of the breed for PAP, 5% for DMI, 20% for Marb, and $G. Recommended for large heifers or cows at high elevation.

| $Values | | | | |
|---|---|---|---|---|
| $W: | $F: | $M: | $B: | $C: |
| 66 | 95 | 66 | 163 | 277 |

| | EPDs | Acc |
|---|---|---|
| CED | + 7 | 0.31 |
| Birth | + 1.5 | 0.53 |
| Wean | + 68 | 0.45 |
| Milk | + 24 | 0.27 |
| Year | + 114 | 0.39 |
| Sc | + 0.98 | 0.45 |
| | Carcass | |
| Wt. | + 47 | 0.38 |
| Marb | + 1.00 | 0.32 |
| Re | + 0.67 | 0.33 |
| Fat | + 0.053 | 0.28 |

# PROGRESS THRU PERFORMANCE

**Lot 148** — **Cherry Crk Magic K429 S**

**Tattoo:** K429 **Tag:** K429
**DOB:** 10/20/2022 **Reg. No.** 20708402

**Sire:** Byergo Black Magic 3348 / Cherry Crk Magic H65 M / Cherry Crk Dianna 5372 2509M
**Dam:** Cherry Crk Absolute C70 S / Cherry Crk Envita E414 S / Cherry Crk Envita 950 3385S

| Birth | Wean Adj. Wt. | Wean Adj. Ht. | Year Adj. Wt. | Year Adj. Ht. |
|---|---|---|---|---|
| 78 | 657 | 46.50 | 1,126 | 50.40 |

PAP 36 Great PAP score for this late October son. Dam was mother of lot 1 two years ago. Dam prod. 4/105 WW. Bull ranks in the top 15% for RADG, YH, SC, Claw, PAP, CW, RE, $F, $B and $C. Recommended for cows at high elevation.

| $Values | | | | |
|---|---|---|---|---|
| $W: | $F: | $M: | $B: | $C: |
| 63 | 128 | 66 | 192 | 315 |

| | EPDs | Acc |
|---|---|---|
| CED | + 2 | 0.31 |
| Birth | + 3.3 | 0.54 |
| Wean | + 69 | 0.45 |
| Milk | + 34 | 0.29 |
| Year | + 130 | 0.39 |
| Sc | + 1.75 | 0.46 |
| | Carcass | |
| Wt. | + 73 | 0.39 |
| Marb | + 0.73 | 0.33 |
| Re | + 0.95 | 0.33 |
| Fat | -0.019 | 0.29 |

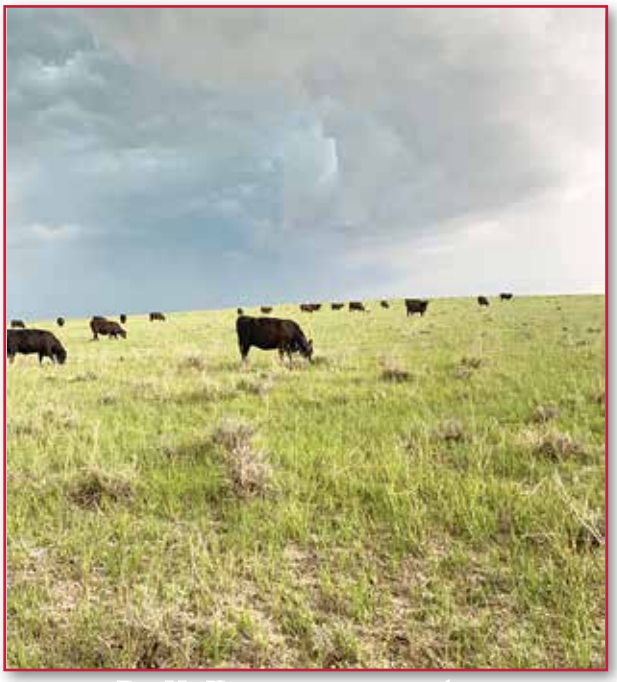

Bred heifers on summer pasture.

## Sim/Angus Bulls

**Lot 149** — **Cherry Crk Big Casino K282 M**

**Tattoo:** K282 **Tag:** K282
**DOB:** 9/13/2022 **Reg. No.** 627120167

**Sire:** JBS BIG CASINO-SIMMY
**Dam:** HOOKS YELLOWSTONE 97Y-SIMMY / Cherry Crk G311 M / Cherry Crk Lady B218 M

| Birth | Wean Adj. Wt. | Wean Adj. Ht. | Year Adj. Wt. | Year Adj. Ht. |
|---|---|---|---|---|
| 72 | 699 | 44.90 | | 0.00 |

PAP 41. 3/4 simmental 1/4 angus bull. Great pap score on this SimAngus bull.

| $Values | | | | |
|---|---|---|---|---|
| $W: | $F: | $M: | $B: | $C: |
| | | | | |

| | EPDs | Acc |
|---|---|---|
| CED | | |
| Birth | | |
| Wean | | |
| Milk | | |
| Year | | |
| Sc | | |
| | Carcass | |
| Wt. | | |
| Marb | | |
| Re | | |
| Fat | | |

**Lot 151** — **Cherry Crk Bounty K197 M**

**Tattoo:** K197 **Tag:** K197
**DOB:** 9/3/2022 **Reg. No.** 627120019

**Sire:** Hook's Bounty
**Dam:** JBS BIG CASINO-SIMMY / Simmy / Cherry Crk Lady C240 M

| Birth | Wean Adj. Wt. | Wean Adj. Ht. | Year Adj. Wt. | Year Adj. Ht. |
|---|---|---|---|---|
| 90 | 772 | 47.90 | | 0.00 |

PAP 38. 3/4 Simmental and 1/4 Angus high elevation bull.

| $Values | | | | |
|---|---|---|---|---|
| $W: | $F: | $M: | $B: | $C: |
| | | | | |

| | EPDs | Acc |
|---|---|---|
| CED | | |
| Birth | | |
| Wean | | |
| Milk | | |
| Year | | |
| Sc | | |
| | Carcass | |
| Wt. | | |
| Marb | | |
| Re | | |
| Fat | | |

**Lot 150** — **Cherry Crk Stonewall K274 M**

**Tattoo:** K274 **Tag:** K274
**DOB:** 9/12/2022 **Reg. No.**

**Sire:** Jindra Stonewall / RRR Stonewall R3159 / RRR Queen Peggy E434
**Dam:** Jass On The Mark 69D / Cherry Crk H291 M / Simmy

| Birth | Wean Adj. Wt. | Wean Adj. Ht. | Year Adj. Wt. | Year Adj. Ht. |
|---|---|---|---|---|
| 89 | 825 | 46.20 | | |

PAP> 50 Half blood SimAngus bull. Dam was a first calf heifer.

| $Values | | | | |
|---|---|---|---|---|
| $W: | $F: | $M: | $B: | $C: |
| | | | | |

| | EPDs | Acc |
|---|---|---|
| CED | | |
| Birth | | |
| Wean | | |
| Milk | | |
| Year | | |
| Sc | | |
| | Carcass | |
| Wt. | | |
| Marb | | |
| Re | | |
| Fat | | |

PAP testing in Walden, CO with Dr. Tim Holt.

# PAP Risk Category Flow Chart

***Timothy N. Holt, DVM***
***Lisa Herrick, Certified PAP Technician***

*2023*
*Location of Pap test: Walden, Colorado*
*Elevation 8,175 feet*

**"Booth Angus"**
**"Cherry Creek Angus"**

## PAP Risk Factor
## High Elevation Test Chart

***PAP test conducted at elevation >7,500 ft.***
***For a stay at elevation for 6 weeks***
*(75-90% Repeatable, Predictive Value)*

| PAP Score | Use at Low Elev. (<4,000 ft.) | Use at Moderate Elev. (4,000-5,000 ft.) | Use at High Elev. (5,500-7,500 ft.) | Use at Extreme Elev. (7,500 ft.) |
|---|---|---|---|---|
| 34-41 | Low Risk | Low Risk | Low Risk | Low Risk |
| 42-44 | Low Risk | Low Risk | Low Risk | Low Risk |
| 45-49 | Moderate Risk | Moderate Risk | Moderate Risk | High Risk |
| > 50 | Moderate Risk | Moderate Risk | High Risk | High Risk |

- When selecting an animal based on a PAP measurement other factors besides those listed above should be considered such as genetics or pedigree, PAP EPD's , Systolic/Diastolic pressures, breed and previous illness.
- Special consideration should be given to the amount of time the animal was exposed to elevation (>5500 ft) prior to testing. The predictability and repeatability of the PAP measurement improves with longer the exposure to higher elevation (minimum of 3 weeks is required).
- This chart is based on animals greater than 10 months of age. Testing older animals (>12 months) results in a higher predictive and repeatability measurement.
- Testing of younger animals (<10months) may result in a greater variability to the predictive and repeatability measurement.

**DEFINITIONS**:

- **Repeatable or Repeatability Percent:** This is a term used to give strength to a given PAP score predicting that If a retest PAP was carried out later in life then the score would be close to or within the same category as the original measurement. For example; a PAP measurement taken below 4000 feet only has a 40% repeatable percent meaning that a repeat test only has a 40% chance of staying within the same risk category as the original test.
- **Predictive Value:** This term is closely related to repeatability percent but specifically says that the original score can accurately predict what that animal will retest in a higher elevation.
- **Risk:** Defined as the likelihood of an animal developing pulmonary hypertension themselves or being at risk for having a genetic predisposition for the disease

PROGRESS THRU PERFORMANCE

# 2024 SUPPLEMENT SHEET

| Lot # | Wt. 1/4/23 | SC | Lot # | Wt. 1/4/23 | SC | Lot # | Wt. 1/4/23 | SC | Lot # | Wt. 1/4/23 | SC |
|---|---|---|---|---|---|---|---|---|---|---|---|
| 1 | 1420 | 37.5 | 39 | 1312 | 38.5 | 77 | 1504 | 41.5 | 115 | 1356 | 37.5 |
| 2 | 1480 | 38 | 40 | 1450 | 40.5 | 78 | 1465 | 38 | 116 | 1505 | 38 |
| 3 | 1503 | 37 | 41 | 1270 | 38 | 79 | 1380 | 40 | 117 | 1462 | 39 |
| 4 | 1455 | 38 | 42 | 1428 | 39 | 80 | 1280 | 39 | 118 | 1525 | 38 |
| 5 | 1355 | 38.5 | 43 | 1402 | 37 | 81 | 1380 | 39 | 119 | 1265 | 37 |
| 6 | 1344 | 37.5 | 44 | 1445 | 37.5 | 82 | 1420 | 42 | 120 | 1326 | 36 |
| 7 | 1536 | 40 | 45 | OUT | | 83 | 1404 | 40 | 121 | 1320 | 36 |
| 8 | 1530 | 40 | 46 | 1465 | 38 | 84 | 1282 | 38 | 122 | 1215 | 38 |
| 9 | 1485 | 41 | 47 | 1390 | 38 | 85 | 1475 | 41 | 123 | 1312 | 36.5 |
| 10 | 1410 | 39 | 48 | 1330 | 39 | 86 | 1395 | 40.5 | 124 | 1272 | 39 |
| 11 | 1392 | 37 | 49 | 1325 | 37.5 | 87 | 1286 | 39 | 125 | 1150 | 36.5 |
| 12 | 1390 | 38 | 50 | 1385 | 42 | 88 | 1390 | 38.5 | 126 | 1173 | 35 |
| 13 | 1340 | 38 | 51 | 1305 | 39 | 89 | 1350 | 40 | 127 | 1321 | 37.5 |
| 14 | 1425 | 37 | 52 | 1274 | 38 | 90 | 1292 | 37.5 | 128 | 1345 | 36.5 |
| 15 | 1340 | 36.5 | 53 | 1365 | 36 | 91 | 1460 | 36 | 129 | 1392 | 38 |
| 16 | 1360 | 38.5 | 54 | 1370 | 37 | 92 | 1232 | 36.5 | 130 | 1395 | 38 |
| 17 | 1605 | 40 | 55 | 1275 | 38.5 | 93 | 1275 | 38 | 131 | 1442 | 39.5 |
| 18 | 1560 | 37.5 | 56 | 1340 | 38.5 | 94 | 1306 | 37 | 132 | 1160 | 39.5 |
| 19 | 1498 | 42.5 | 57 | 1282 | 39 | 95 | 1325 | 38.5 | 133 | 1175 | 37 |
| 20 | 1475 | 41 | 58 | 1220 | 38 | 96 | 1400 | 37.5 | 134 | 1330 | 39 |
| 21 | 1245 | 38.5 | 59 | 1390 | 41 | 97 | 1330 | 36.5 | 135 | 1356 | 38 |
| 22 | 1355 | 40.5 | 60 | 1375 | 40.5 | 98 | 1360 | 39.5 | 136 | 1478 | 40 |
| 23 | 1501 | 41 | 61 | 1352 | 39 | 99 | 1220 | 36.5 | 137 | 1268 | 40 |
| 24 | 1320 | 37.5 | 62 | 1495 | 39.5 | 100 | 1231 | 40 | 138 | 1302 | 37.5 |
| 25 | 1362 | 39.5 | 63 | 1375 | 38.5 | 101 | 1302 | 39 | 139 | 1290 | 37.5 |
| 26 | 1215 | 39 | 64 | 1360 | 39 | 102 | 1330 | 40.5 | 140 | 1310 | 38 |
| 27 | 1343 | 36.5 | 65 | 1332 | 40 | 103 | 1306 | 41 | 141 | 1180 | 37 |
| 28 | 1320 | 37.5 | 66 | 1422 | 37 | 104 | 1335 | 38.5 | 142 | 1252 | 38 |
| 29 | 1340 | 37 | 67 | 1302 | 37.5 | 105 | 1145 | 36.5 | 143 | 1545 | 37.5 |
| 30 | 1262 | 36.5 | 68 | 1338 | 40 | 106 | 1212 | 37.5 | 144 | 1502 | 37 |
| 31 | 1210 | 36.5 | 69 | 1348 | 39 | 107 | 1255 | 37.5 | 145 | 1305 | 41 |
| 32 | 1510 | 39.5 | 70 | 1412 | 38 | 108 | 1330 | 37.5 | 146 | 1345 | 39 |
| 33 | 1440 | 40 | 71 | 1492 | 37.5 | 109 | 1235 | 41 | 147 | 1410 | 39 |
| 34 | 1360 | 41.5 | 72 | 1425 | 38.5 | 110 | 1205 | 37 | 148 | 1335 | 39 |
| 35 | 1274 | 36.5 | 73 | 1545 | 37 | 111 | 1470 | 36.5 | 149 | 1375 | 38 |
| 36 | 1525 | 40 | 74 | 1505 | 37 | 112 | 1372 | 36 | 150 | 1475 | 37 |
| 37 | 1415 | 37.5 | 75 | 1354 | 37 | 113 | 1365 | 40 | 151 | 1478 | 37 |
| 38 | 1425 | 38.5 | 76 | 1586 | 39 | 114 | 1515 | 39 | | | |

*With the reality that sometimes young bulls become injured during their first breeding season, we have worked to come up with a fair and reasonable way to share this risk with our bull customers.*

## *GUARANTEE*

All bulls selling for $2,500 or more will be covered 50% by Cherry Creek Ranch if they are injured during their first breeding season. Breeding season is defined as the 90-day period following the first turn out of the bull. 50% of the value of the injured bull, minus FULL salvage value will be given as a credit. If a replacement bull is available of equal or higher quality the bull will be replaced, otherwise the credit can only be applied to the next year's bull sale. All injured bulls must be diagnosed by a veterinarian. Please notify us as soon as possible if an injury occurs, and prior to the injured bull being sold for salvage. All claims bust be made by Sept. 1, 2022.

*Example 1:* A $5,000 bull is injured and will not heal. A credit of $2,500 minus one-half any salvage value will be given to the buyer.

*Example 2:* A $2,500 bull is injured and will not heal. A credit of $1,250 minus one-half of any salvage value will be given to the buyer.

*Example 3:* A $2,400 bull is injured and will not heal. No credit is given. Buyer retains all salvage value.

Should you desire to add coverage to the guarantee by Cherry Creek Ranch, Jim Gies with Liberty Mutual Insurance will be at the sale, please visit with him following the sale to make insurance arrangements. They offer full mortality coverage should you desire to purchase it.

## ABOUT THE CATALOG

The catalog will be as complete as possible upon print date.There will be a supplement sheet offered on sale date. Scrotal measurements and actual sale day weights are provided on page 40 of the catalog. If you have any question concerning any of the bulls or anything pertaining to the sale in general, please call.

Thank you for your consideration.

Warmest regards,
***Cherry Creek Ranch***

# Booth's Cherry Creek Ranch, Inc.

## Sale Barn Location
## 2162 Road 60
## Veteran, WY 82243