CHERRY CREEK'S
49TH ANNUAL

# PROGRESS THRU PERFORMANCE

BULL SALE

*Selling 135 PAP Tested Fall Bulls and*
*20 PAP Tested Two-Year-Old Bulls*

## Thursday, February 10, 2022

1 p.m. • At the ranch's sale barn near Veteran, WY

---

BOOTH'S CHERRY CREEK RANCH

*Shawn & Diane 307-534-5865, boothangus@scottsbluff.net*
*Michael & Lindsy 307-532-1805 • Kacey 307-532-1532*

CHERRY CREEK'S
49TH ANNUAL

# PROGRESS THRU PERFORMANCE

BULL SALE

## Thursday, February 10, 2022

1 p.m. • At the ranch's sale barn near Veteran, WY

## Selling

Selling: 135 Fall Angus and
20 Two-Year-Old Angus

**SALE DAY PHONE:**
**307-575-0675**
**307-534-5865 • 307-532-1805**
**307-532-1830 • 307-532-1532**

### LIVESTOCK PRESS REPRESENTATIVES

**Wyoming Livestock Roundup**
Curt Cox – 307-630-4604
**Western Livestock Journal**
Jim Geis – 970-454-3836
**Western Ag Reporter**
Alan Sears – 970-396-7521
**Livestock Plus**
Randy Rasby – 308-539-6195
**American Angus Association**
Kurt Kangas – 406-366-4190
**Tri-State Livestock News**
Scott Dirk – 605-380-6024
**Cattle Business Weekly**
Andy Rest – 406-670-5678

### AUCTIONEER

**Lander Nicodemus – 307-421-8141**

*PLEASE BRING CATALOG ON DAY OF SALE*

### GENERAL INFORMATION

**Sale Location:** Booth's Cherry Creek Ranch, Inc., 17 miles SW of Torrington, Hwy 154 or 1 1/2 miles N and 3 W of Veteran, Wyo. Phone: 307-534-5865.
**Motel Accommodations:** Holiday Inn Express, Hwy 26, Torrington, WY, Phone 307-532-7600. Best Value Inn, 1548 S. Main St., Torrington, WY. Phone 307-532-7118.
**Transportation:** Scottsbluff Airport accommodates commuter planes from Denver International Airport. Private planes may land at the Torrington Airport.
**Inspection of Cattle:** Cattle may be inspected prior to sale day at the Cherry Creek Ranch.
**Insurance:** Terms and conditions on the back cover of this catalog. Will be available through Harding & Harding. Jiim Geis is their representative.
**Terms:** Cash - please settle for cattle promptly. Retaining 1/3 breeding interest on all bulls in the sale.
**Health:** Interstate health papers will be provided on all cattle selling.
**Brand Inspection:** Bulls brand inspection will be provided on cattle selling
**Trucking & Delivery:** We will feed and deliver the bulls until March 20, 2021 free of charge. Most likely, the bulls will be delivered the last week of March, however we cannot guarantee day of delivery. Bulls are delivered at the buyer's risk, in case of death or injury. For buyers who need to leave their bulls a little later, feed will be at cost and we ask that you make arrangements for delivery or pick them up. Bulls will be delivered free of charge up to 250 miles (up to 500 if purchase is six bulls or more) after that, we will charge at cost. There will be a $200 discount per bull if taken sale day, or a $100 refund if buyer picks up bull by April 1, 2021.
**Liability:** All persons attending this sale do so at their own risk, legal or otherwise, for their safety or the behavior of the animals. The Owner, Auction Service, or Sale Staff assume no liability for property loss or accidents that may occur.
**Lunch:** Complimentary lunch will be available sale day.

**Sale Day Address:** 2162 Road 60, Veteran, WY 82243 • **Mailing Address:** 2749 Road 60, Veteran, WY 82243
307-534-5865 • 307-532-1805 • **Emails:** boothangus@scottsbluff.net • michaelbooth34@gmail.com

*With the reality that sometimes young bulls become injured during their first breeding season, we have worked to come up with a fair and reasonable way to share this risk with our bull customers.*

## *GUARANTEE*

All bulls selling for $2,500 or more will be covered 50% by Cherry Creek Ranch if they are injured during their first breeding season. Breeding season is defined as the 90-day period following the first turn out of the bull. 50% of the value of the injured bull, minus FULL salvage value will be given as a credit. If a replacement bull is available of equal or higher quality the bull will be replaced, otherwise the credit can only be applied to the next year's bull sale. All injured bulls must be diagnosed by a veterinarian. Please notify us as soon as possible if an injury occurs, and prior to the injured bull being sold for salvage. All claims bust be made by Sept. 1, 2022.

*Example 1:* A $5,000 bull is injured and will not heal. A credit of $2,500 minus one-half any salvage value will be given to the buyer.

*Example 2:* A $2,500 bull is injured and will not heal. A credit of $1,250 minus one-half of any salvage value will be given to the buyer.

*Example 3:* A $2,400 bull is injured and will not heal. No credit is given. Buyer retains all salvage value.

Should you desire to add coverage to the guarantee by Cherry Creek Ranch, Jim Geis with American Livestock Insurance will be at the sale, please visit with him following the sale to make insurance arrangements. They offer full mortality coverage should you desire to purchase it.

## ABOUT THE CATALOG

The catalog will be as complete as possible upon print date.There will be a supplement sheet offered on sale date. Scrotal measurements and actual sale day weights are provided on page 54 of the catalog. If you have any question concerning any of the bulls or anything pertaining to the sale in general, please call.

Thank you for your consideration.

Warmest regards,
***Shawn Booth***

# Booth's Cherry Creek Ranch, Inc.

**2749 Road 60**
**Veteran, Wyoming 82243**

**Sale Barn Location**
**2162 Road 60 Veteran, WY**

# CHERRY CREEK'S PROGRESS THRU PERFORMANCE BULL SALE

## Welcome to our 49th Annual "Progress thru Performance" Bull Sale

Our family is extremely proud of this set of fall and 2 yr. old bulls.
With the complete dispersion of the spring cowherd last summer due to drought, we are relying more on our foundation cows for our ET program, and the young females of the fall herd.
Performance has always been the basis of our breeding program, while structure, fertility, functionality, and soundness is still the foundation of our cattle. It is becoming more prevalent in the Angus breed that the higher the performance, the poorer the structure. We are breeding for the exception of that rule.
We feel stronger than ever the very top end of this offering could have a large impact in the breed for not only commercial breeders, but seed stock producers as well. We are now using more of our own bulls in our AI program than ever before because of the predictability in soundness and PAP scores.
Knowing full well the impact drought can have on resources, it is ever important for us to breed cattle that can produce high valued calves, and breed back at a high percentage. For the first time, our scrotal measurements will average over 40 cm in our sale. Fertility is a priority.
As you go through this catalog, you will notice how many of these bulls rank in the very top percentages of all the Angus in the breed for certain genetic traits or values. Bulls with multiple traits will provide you with more predictability in performance. It's bred in before the brand goes on. It's in their DNA!
We urge you to go to dvauction.com to view the bulls online, or stop by the ranch anytime before the sale.
We value your consideration and hope to see you at the sale.

Warmest regards,
***The Booths***

**Shawn and Diane**

**Michael, Lindsy, Baylie, Brylie and Bryce**

**Kacey and Madison**

# PROGRESS THRU PERFORMANCE

## Lot 1 — Cherry Crk Stellar H198 S

**Tattoo:** H198 **Tag:** H198
**DOB:** 9/2/2020 **Reg. No.** 20115971

**Sire:** Mohnen Substantial 272 / Sitz Stellar 726D / SITZ Pride 200B
**Dam:** Cherry Crk Absolute C70 S / Cherry Crk Envita E414 S / Cherry Crk Envita 950 3385S

| Birth | Wean Adj. Wt. | Wean Adj. Ht. | Year Adj. Wt. | Year Adj. Ht. |
|---|---|---|---|---|
| 68 | 817 | 45.00 | 1,281 | 48.70 |

PAP 36 Bull was used in our AI program this year. Indexed 109 WW 106 YW Ranks in the top 4% of the breed for HP, PAP, Angle, $M, 10% for BW, YW, Claw, 20% or better for RADG, CED, WW, Doc, $W, $C. Highly recommended for heifers at high elevation

| $Values | | | | |
|---|---|---|---|---|
| $W: | $F: | $M: | $B: | $C: |
| 80 | 98 | 84 | 142 | 268 |

| | EPDs | Acc |
|---|---|---|
| CED | + 10 | 0.33 |
| Birth | -1.3 | 0.52 |
| Wean | + 72 | 0.45 |
| Milk | + 28 | 0.29 |
| Year | + 136 | 0.40 |
| Sc | + 0.47 | 0.47 |
| | Carcass | |
| Wt. | + 55 | 0.38 |
| Marb | + 0.48 | 0.32 |
| Re | + 0.79 | 0.33 |
| Fat | + 0.041 | 0.28 |

## Lot 2 — Cherry Crk Command H270 S

**Tattoo:** H270 **Tag:** H270
**DOB:** 9/11/2020 **Reg. No.** 20115778

**Sire:** EF Commando 1366 / Baldridge Command C036 / Baldridge Blackbird A030
**Dam:** Mill Bar Hickok 7242 / Cherry Crk Envita E448 S / Cherry Crk Envita 2195 S

| Birth | Wean Adj. Wt. | Wean Adj. Ht. | Year Adj. Wt. | Year Adj. Ht. |
|---|---|---|---|---|
| 77 | 788 | 48.30 | 1,321 | 49.00 |

PAP 39 Bull has a flawless phenotype and his DNA profile is off the charts for growth and carcass. Ranks in the top 1% of the breed for $F, $B, $C with a +324! Ranks in the top 10% or better for WW, YW, Claw, Angle, PAP, CW. Recommended for cows.

| $Values | | | | |
|---|---|---|---|---|
| $W: | $F: | $M: | $B: | $C: |
| 77 | 134 | 65 | 200 | 324 |

| | EPDs | Acc |
|---|---|---|
| CED | + 3 | 0.35 |
| Birth | + 2.9 | 0.54 |
| Wean | + 80 | 0.47 |
| Milk | + 26 | 0.33 |
| Year | + 143 | 0.42 |
| Sc | + 0.51 | 0.48 |
| | Carcass | |
| Wt. | + 76 | 0.40 |
| Marb | + 0.89 | 0.35 |
| Re | + 0.95 | 0.35 |
| Fat | + 0.005 | 0.31 |

## Lot 3 — Cherry Crk Achievement H199M

**Tattoo:** H199 **Tag:** H199
**DOB:** 9/2/2020 **Reg. No.** 20115679

**Sire:** Poss Lasting Impact 3118 / Poss Achievement / Poss Erica 327
**Dam:** S Powerpoint WS 5503 / Cherry Crk Thunderella F202 / Cherry Crk Thunderella C146M

| Birth | Wean Adj. Wt. | Wean Adj. Ht. | Year Adj. Wt. | Year Adj. Ht. |
|---|---|---|---|---|
| 63 | 790 | 47.00 | 1,329 | 50.70 |

PAP 36 One of the most unique bulls in the entire sale. Calving ease bull that will add pounds at weaning and can climb to the top of any mountain. Hard to combine pap and performance like this bull. We will collect this bull for use in our herd.

| $Values | | | | |
|---|---|---|---|---|
| $W: | $F: | $M: | $B: | $C: |
| 65 | 105 | 46 | 158 | 251 |

| | EPDs | Acc |
|---|---|---|
| CED | + 13 | 0.24 |
| Birth | + 0.1 | 0.36 |
| Wean | + 83 | 0.32 |
| Milk | + 12 | 0.16 |
| Year | + 147 | 0.30 |
| Sc | + 0.99 | 0.35 |
| | Carcass | |
| Wt. | I + 54 | 0.05 |
| Marb | I + 0.77 | 0.05 |
| Re | I + 0.62 | 0.05 |
| Fat | I + 0.039 | 0.05 |

## Lot 4 — Cherry Crk Treasure H314 M

**Tattoo:** H314 **Tag:** H314
**DOB:** 9/14/2020 **Reg. No.** 20199110

**Sire:** V A R Discovery 2240 / MGR Treasure / SJH Impression of 6108 1614
**Dam:** ICC Pay Raise 4886 / Cherry Crk Georgina E445 M / Cherry Crk Georgina 1192 M

| Birth | Wean Adj. Wt. | Wean Adj. Ht. | Year Adj. Wt. | Year Adj. Ht. |
|---|---|---|---|---|
| 83 | 934 | 46.40 | 1,384 | 49.00 |

PAP 48 Wide topped and big butt on this Treasure son. 945 lb weaning weight indexed 124. Marb epd in the top 10% of the breed. Big time growth bull that will add red meat into his calves. Dam is a stout Pay Raise daughter.

| $Values | | | | |
|---|---|---|---|---|
| $W: | $F: | $M: | $B: | $C: |
| 70 | 84 | 64 | 148 | 256 |

| | EPDs | Acc |
|---|---|---|
| CED | + 1 | 0.36 |
| Birth | + 2.6 | 0.55 |
| Wean | + 79 | 0.47 |
| Milk | + 21 | 0.33 |
| Year | + 149 | 0.42 |
| Sc | + 1.10 | 0.48 |
| | Carcass | |
| Wt. | + 50 | 0.42 |
| Marb | + 1.08 | 0.37 |
| Re | + 0.33 | 0.37 |
| Fat | + 0.024 | 0.33 |

## Lot 5 — Cherry Crk Stellar H360 M

**Tattoo:** H360 **Tag:** H360
**DOB:** 9/16/2020 **Reg. No.** 20115972

**Sire:** Mohnen Substantial 272 / Sitz Stellar 726D / SITZ Pride 200B
**Dam:** SR Impression 2076 / Cherry Crk Georgina E498 M / Cherry Crk Georgina 2080

| Birth | Wean Adj. Wt. | Wean Adj. Ht. | Year Adj. Wt. | Year Adj. Ht. |
|---|---|---|---|---|
| 74 | 759 | 45.40 | 1,180 | 49.10 |

PAP 34 An extremely attractive Stellar son with an unbelievable pap score that is made for high elevation. Stellar sons are good footed and well made.

| $Values | | | | |
|---|---|---|---|---|
| $W: | $F: | $M: | $B: | $C: |
| 62 | 82 | 71 | 128 | 237 |

| | EPDs | Acc |
|---|---|---|
| CED | + 8 | 0.23 |
| Birth | -0.4 | 0.36 |
| Wean | + 61 | 0.32 |
| Milk | + 23 | 0.16 |
| Year | + 107 | 0.30 |
| Sc | + 0.89 | 0.36 |
| | Carcass | |
| Wt. | I + 37 | 0.05 |
| Marb | I + 0.56 | 0.05 |
| Re | I + 0.64 | 0.05 |
| Fat | I + 0.026 | 0.05 |

## Lot 6 — Cherry Crk Enforcer H391 S

**Tattoo:** H391 **Tag:** H391
**DOB:** 9/19/2020 **Reg. No.** 20160001

**Sire:** SydGen Enhance / S S Enforcer E812 / S S Miss Daybreak K011 3K17
**Dam:** HAYNES Upward 307R 032 / Cherry Crk Blackcap B308 S / Cherry Crk Blackcap 1095 S

| Birth | Wean Adj. Wt. | Wean Adj. Ht. | Year Adj. Wt. | Year Adj. Ht. |
|---|---|---|---|---|
| 79 | 889 | 46.60 | 1,460 | 50.20 |

PAP>50 The first of the ET sons out of this great Upward daughter. Ranks in the top 2% of the breed for $M, 3% for YW, RADG, Doc, $C, 10% for WW, SC, Angle, $W Tremendous growth and maternal genetics here.

| $Values | | | | |
|---|---|---|---|---|
| $W: | $F: | $M: | $B: | $C: |
| 83 | 102 | 90 | 167 | 307 |

| | EPDs | Acc |
|---|---|---|
| CED | + 10 | 0.33 |
| Birth | + 1.2 | 0.53 |
| Wean | + 76 | 0.43 |
| Milk | + 30 | 0.28 |
| Year | + 150 | 0.38 |
| Sc | + 1.72 | 0.40 |
| | Carcass | |
| Wt. | + 59 | 0.37 |
| Marb | + 0.96 | 0.34 |
| Re | + 0.58 | 0.34 |
| Fat | -0.003 | 0.30 |

# PROGRESS THRU PERFORMANCE

**Dam of Lot 8**

## Lot 7 — Cherry Crk Enforcer H168 S

**Tattoo:** H168 **Tag:** H168
**DOB:** 8/26/2020 **Reg. No.** 20118471

**Sire:** SydGen Enhance / S S Enforcer E812 / S S Miss Daybreak K011 3K17
**Dam:** Yon Full Force C398 / Cherry Crk Blackcap F171 S / Cherry Crk Blackcap D348S

| Birth | Wean Adj. Wt. | Wean Adj. Ht. | Year Adj. Wt. | Year Adj. Ht. |
|---|---|---|---|---|
| 74 | 903 | 48.80 | 1,501 | 52.60 |

PAP>50 Bull ratioed 120 on WW and YW out of a first calf heifer! Ranks in the top 1% of the breed for WW, YW, $F, $G and $C with a +334! Top 15% or better for SC, Doc, Claw, Angle, CW, Marb, RE, $W, $G. Recommended for large heifers or cows.

| $Values | | | | |
|---|---|---|---|---|
| $W: | $F: | $M: | $B: | $C: |
| 90 | 135 | 72 | 202 | 334 |

| | EPDs | Acc |
|---|---|---|
| CED | + 8 | 0.24 |
| Birth | + 0.9 | 0.36 |
| Wean | + 92 | 0.32 |
| Milk | + 30 | 0.10 |
| Year | + 174 | 0.29 |
| Sc | + 1.82 | 0.35 |
| | Carcass | |
| Wt. | I + 68 | 0.05 |
| Marb | I + 0.94 | 0.05 |
| Re | I + 0.87 | 0.05 |
| Fat | I + 0.008 | 0.05 |

## Lot 8 — Cherry Crk Powerball H382 KC

**Tattoo:** H382 **Tag:** H382
**DOB:** 9/19/2020 **Reg. No.** 20115922

**Sire:** PA Power Tool 9108 / Raven Powerball 53 / Raven Emma E 4241
**Dam:** Shipwheel Chinook / Cherry Crk Scarlet B215 M / Ms CC Scarlet 6589 0191 M

| Birth | Wean Adj. Wt. | Wean Adj. Ht. | Year Adj. Wt. | Year Adj. Ht. |
|---|---|---|---|---|
| 86 | 788 | 45.60 | 1,271 | 48.20 |

PAP>50 Dam went pathfinder this year, 4/105 WW. Bull indexed 105 WW 105 YW. Big scrotal bull with terrific muscle pattern.

| $Values | | | | |
|---|---|---|---|---|
| $W: | $F: | $M: | $B: | $C: |
| 66 | 84 | 68 | 138 | 247 |

| | EPDs | Acc |
|---|---|---|
| CED | + 10 | 0.24 |
| Birth | + 1.1 | 0.37 |
| Wean | + 62 | 0.33 |
| Milk | + 28 | 0.22 |
| Year | + 111 | 0.31 |
| Sc | + 1.83 | 0.36 |
| | Carcass | |
| Wt. | I + 36 | 0.05 |
| Marb | I + 0.76 | 0.05 |
| Re | I + 0.49 | 0.05 |
| Fat | I + 0.012 | 0.05 |

## Lot 9 — Cherry Crk National H343 M

**Tattoo:** H343 **Tag:** H343
**DOB:** 9/16/2020 **Reg. No.** 20115992

**Sire:** Deer Valley Patriot 3222 / Connealy National 390C / Ellza of Conanga 390C
**Dam:** Cherry Crk Prophet C150 M / Cherry Crk Georgina E512 M / Cherry Crk Georgina C95 M

| Birth | Wean Adj. Wt. | Wean Adj. Ht. | Year Adj. Wt. | Year Adj. Ht. |
|---|---|---|---|---|
| 75 | 802 | 48.50 | 1,301 | 52.10 |

PAP 40 The only National bull in this years sale. Indexed 107 wn and 108 yr ratios. Calvine ease bull with unique pedigree and great pap score. Dam has weaned to calves to avg 108. Really good bull here.

| $Values | | | | |
|---|---|---|---|---|
| $W: | $F: | $M: | $B: | $C: |
| 79 | 109 | 62 | 178 | 293 |

| | EPDs | Acc |
|---|---|---|
| CED | + 12 | 0.34 |
| Birth | + 0.7 | 0.55 |
| Wean | + 69 | 0.47 |
| Milk | + 29 | 0.31 |
| Year | + 118 | 0.42 |
| Sc | + 0.76 | 0.48 |
| | Carcass | |
| Wt. | + 60 | 0.40 |
| Marb | + 0.80 | 0.35 |
| Re | + 1.28 | 0.35 |
| Fat | -0.027 | 0.31 |

## Lot 10 — Cherry Crk Ramesses H182 S

**Tattoo:** H182 **Tag:** H182
**DOB:** 8/30/2020 **Reg. No.** 20115768

**Sire:** Quaker Hill Rampage 0A36 / Springfield Ramesses 6124 / Welytok Total 10 Erianna 3B2
**Dam:** HAYNES Upward 307R 032 / Cherry Crk Lisa Lady 3117 S / Cherry Crk Lisa Lady 153S

| Birth | Wean Adj. Wt. | Wean Adj. Ht. | Year Adj. Wt. | Year Adj. Ht. |
|---|---|---|---|---|
| 75 | 838 | 47.00 | 1,337 | 50.70 |

PAP 34 What a score! Bull indexed 112 WW and 111 YW. Bull is tailor made for high elevation 4 generations back. Ranks in the top 1% for PAP, 25% or better for $W, Angle, RADG, SC, $F, $G, $B. Recommended for large heifers or cows.

| $Values | | | | |
|---|---|---|---|---|
| $W: | $F: | $M: | $B: | $C: |
| 75 | 100 | 55 | 156 | 257 |

| | EPDs | Acc |
|---|---|---|
| CED | + 8 | 0.33 |
| Birth | + 0.6 | 0.54 |
| Wean | + 63 | 0.47 |
| Milk | + 36 | 0.31 |
| Year | + 125 | 0.42 |
| Sc | + 1.69 | 0.48 |
| | Carcass | |
| Wt. | + 54 | 0.42 |
| Marb | + 0.75 | 0.36 |
| Re | + 0.68 | 0.36 |
| Fat | + 0.003 | 0.32 |

## Lot 11 — Cherry Crk Patriarch H164 S

**Tattoo:** H164 **Tag:** H164
**DOB:** 8/23/2020 **Reg. No.** 20221548

**Sire:** S S Niagara Z29 / Tehama Patriarch F028 / Tehama Elite Blackbird D826
**Dam:** 3F Epic 4631 / Cherry Crk Samantha F133 S / Cherry Crk Samantha D416 S

| Birth | Wean Adj. Wt. | Wean Adj. Ht. | Year Adj. Wt. | Year Adj. Ht. |
|---|---|---|---|---|
| 75 | 805 | 47.70 | 1,288 | 48.50 |

PAP 36 A rare combination of PAP and performance here. Indexed 107 out of a first calf heifer. Ranks in the top 10% of the breed for WW, YW, CEM, 15% for PAP, $W. Really good Patriarch son. Recommended for large heifers or cows.

| $Values | | | | |
|---|---|---|---|---|
| $W: | $F: | $M: | $B: | $C: |
| 80 | 99 | 73 | 155 | 274 |

| | EPDs | Acc |
|---|---|---|
| CED | + 8 | 0.24 |
| Birth | + 0.5 | 0.36 |
| Wean | + 80 | 0.32 |
| Milk | + 25 | 0.11 |
| Year | + 142 | 0.30 |
| Sc | + 1.16 | 0.35 |
| | Carcass | |
| Wt. | I + 58 | 0.05 |
| Marb | I + 0.76 | 0.05 |
| Re | I + 0.79 | 0.05 |
| Fat | I + 0.042 | 0.05 |

## Lot 12 — Cherry Crk Patriarch H384 M

**Tattoo:** H384 **Tag:** H384
**DOB:** 9/19/2020 **Reg. No.** 20115806

**Sire:** S S Niagara Z29 / Tehama Patriarch F028 / Tehama Elite Blackbird D826
**Dam:** MAR Innovation 251 / Cherry Crk Blackcap D160 M / Cherry Crk BlackCap 264 M

| Birth | Wean Adj. Wt. | Wean Adj. Ht. | Year Adj. Wt. | Year Adj. Ht. |
|---|---|---|---|---|
| 78 | 894 | 47.10 | 1,294 | 50.20 |

PAP 46 Big time performance bull indexing 119 at weaning. His dam is cranking them out, averaging 114 weaning index on 3 calves. Carcass, performance and style. Dam will be a donor cow and we are collecting semen on this bull for our use.

| $Values | | | | |
|---|---|---|---|---|
| $W: | $F: | $M: | $B: | $C: |
| 90 | 100 | 78 | 162 | 288 |

| | EPDs | Acc |
|---|---|---|
| CED | + 8 | 0.24 |
| Birth | + 0.7 | 0.37 |
| Wean | + 79 | 0.32 |
| Milk | + 34 | 0.12 |
| Year | + 132 | 0.31 |
| Sc | + 1.31 | 0.36 |
| | Carcass | |
| Wt. | I + 57 | 0.05 |
| Marb | I + 0.88 | 0.05 |
| Re | I + 0.77 | 0.05 |
| Fat | I + 0.014 | 0.05 |

# PROGRESS THRU PERFORMANCE

## 2021 Customer of the Year

**Dale Ott**

**Dam of Lot 18**

## Lot 13 — Cherry Crk Patriarch H268 M

**Tattoo:** H268 **Tag:** H268
**DOB:** 9/11/2020 **Reg. No.** 20115804

**Sire:** S S Niagara Z29 / Tehama Patriarch F028
**Dam:** Tehama Elite Blackbird D826 / MAR Innovation 251 / Cherry Crk Envita E99 M / Cherry Crk Envita C130 M

| Birth | Wean Adj. Wt. | Wean Adj. Ht. | Year Adj. Wt. | Year Adj. Ht. |
|---|---|---|---|---|
| 70 | 888 | 47.60 | 1,331 | 49.50 |

PAP 38 Big spread bull out of Patriarch and a good Innovation cow. Indexed 118 on a 905 lb weaning weight, maintaining a negative bw epd and a great pap score. Dam has 2 calves avg 116 at weaning.

| $Values | | | | |
|---|---|---|---|---|
| $W: | $F: | $M: | $B: | $C: |
| 85 | 98 | 67 | 153 | 265 |

| | EPDs | Acc |
|---|---|---|
| CED | + 10 | 0.24 |
| Birth | -0.4 | 0.36 |
| Wean | + 77 | 0.32 |
| Milk | + 31 | 0.12 |
| Year | + 134 | 0.30 |
| Sc | + 1.32 | 0.36 |
| | Carcass | |
| Wt. | I + 48 | 0.05 |
| Marb | I + 0.72 | 0.05 |
| Re | I + 0.80 | 0.05 |
| Fat | I + 0.015 | 0.05 |

## Lot 14 — Cherry Crk Command H181 S

**Tattoo:** H181 **Tag:** H181
**DOB:** 8/30/2020 **Reg. No.** 20115830

**Sire:** EF Commando 1366 / Baldridge Command C036
**Dam:** Baldridge Blackbird A030 / K C F Bennett Absolute / Cherry Crk Envita C89 S / Cherry Crk Envita 3104 S

| Birth | Wean Adj. Wt. | Wean Adj. Ht. | Year Adj. Wt. | Year Adj. Ht. |
|---|---|---|---|---|
| 80 | 834 | 47.00 | 1,336 | 50.70 |

PAP 39 Dam prod. 3/105 WW 2/106 YW Another powerhouse Command son that can go to high elevation. Indexed 111 WW 110 YW. Ranks in the top 10% for WW, YW, $W, 15% for PAP. Recommended for cows.

| $Values | | | | |
|---|---|---|---|---|
| $W: | $F: | $M: | $B: | $C: |
| 79 | 97 | 41 | 142 | 225 |

| | EPDs | Acc |
|---|---|---|
| CED | + 3 | 0.35 |
| Birth | + 2.5 | 0.54 |
| Wean | + 78 | 0.47 |
| Milk | + 27 | 0.33 |
| Year | + 136 | 0.42 |
| Sc | -0.39 | 0.48 |
| | Carcass | |
| Wt. | + 54 | 0.40 |
| Marb | + 0.62 | 0.35 |
| Re | + 0.49 | 0.35 |
| Fat | + 0.039 | 0.31 |

## Lot 15 — Cherry Crk Timberline H177 S

**Tattoo:** H177 **Tag:** H177
**DOB:** 8/29/2020 **Reg. No.** 20115834

**Sire:** Connealy Regulator / WXW Timberline W287
**Dam:** WXW Miss Wix Lass 063A8 N14 / HAYNES Upward 307R 032 / Cherry Crk Envita C341S / Cherry Crk Envita 1011 S

| Birth | Wean Adj. Wt. | Wean Adj. Ht. | Year Adj. Wt. | Year Adj. Ht. |
|---|---|---|---|---|
| 68 | 860 | 47.40 | 1,297 | 48.60 |

PAP 41 Bull indexed 115 WW 107 YW. Bred for high elevation this bull ranks in the top 3% for PAP, 15% or better for CW, $W, $F, $B, $C. Recommended for large heifers or cows.

| $Values | | | | |
|---|---|---|---|---|
| $W: | $F: | $M: | $B: | $C: |
| 77 | 111 | 63 | 166 | 278 |

| | EPDs | Acc |
|---|---|---|
| CED | + 9 | 0.32 |
| Birth | + 1.3 | 0.54 |
| Wean | + 68 | 0.47 |
| Milk | + 32 | 0.28 |
| Year | + 120 | 0.42 |
| Sc | + 0.66 | 0.47 |
| | Carcass | |
| Wt. | + 64 | 0.39 |
| Marb | + 0.65 | 0.33 |
| Re | + 0.78 | 0.34 |
| Fat | -0.015 | 0.30 |

## Lot 16 — Cherry Crk Advance H225 S

**Tattoo:** H225 **Tag:** H225
**DOB:** 9/5/2020 **Reg. No.** 20161559

**Sire:** Basin Advance 3134 / Basin Advance 5016
**Dam:** Basin Joy 2006 / Quaker Hill Rampage 0A36 / Cherry Crk Blackcap D224 S / Cherry Crk Blackcap 1095 S

| Birth | Wean Adj. Wt. | Wean Adj. Ht. | Year Adj. Wt. | Year Adj. Ht. |
|---|---|---|---|---|
| 76 | 754 | 44.60 | 1,245 | 49.80 |

PAP 40 Out of one of our best Rampage cows this 5016 son has performance, muscle and eye appeal. Ranks in the top 20% or better for WW, YW, Angle, CW, $F, $G, $B, and $C. Recommended for large heifers or cows at high elevation.

| $Values | | | | |
|---|---|---|---|---|
| $W: | $F: | $M: | $B: | $C: |
| 71 | 106 | 53 | 165 | 267 |

| | EPDs | Acc |
|---|---|---|
| CED | + 10 | 0.23 |
| Birth | + 1.5 | 0.36 |
| Wean | + 75 | 0.32 |
| Milk | + 24 | 0.17 |
| Year | + 133 | 0.31 |
| Sc | + 0.21 | 0.36 |
| | Carcass | |
| Wt. | I + 61 | 0.05 |
| Marb | I + 0.73 | 0.05 |
| Re | I + 0.90 | 0.05 |
| Fat | I -0.001 | 0.05 |

## Lot 17 — Cherry Crk Advantage H125 S

**Tattoo:** H125 **Tag:** H125
**DOB:** 8/14/2020 **Reg. No.** 20115760

**Sire:** Sitz Advantage 869 / SD Advantage 6019
**Dam:** SD Lucy 4021 / Cherry Crk Solution B61 M / Cherry Crk Rose F282 S / Cherry Crk Rose 1140 M

| Birth | Wean Adj. Wt. | Wean Adj. Ht. | Year Adj. Wt. | Year Adj. Ht. |
|---|---|---|---|---|
| 60 | 830 | 46.40 | 1,427 | 50.30 |

PAP >50 A really good Advantage son out of a B61 heifer. Bull indexed 110 WW 114 YW. Ranks in the top 3% for$F, 20% or better for BW, WW, YW, $B, $C. Recommended for heifers.

| $Values | | | | |
|---|---|---|---|---|
| $W: | $F: | $M: | $B: | $C: |
| 72 | 123 | 54 | 166 | 269 |

| | EPDs | Acc |
|---|---|---|
| CED | + 9 | 0.17 |
| Birth | -0.4 | 0.35 |
| Wean | + 72 | 0.30 |
| Milk | + 26 | 0.09 |
| Year | + 135 | 0.28 |
| Sc | + 0.29 | 0.33 |
| | Carcass | |
| Wt. | I + 58 | 0.05 |
| Marb | I + 0.45 | 0.05 |
| Re | I + 0.78 | 0.05 |
| Fat | I + 0.020 | 0.05 |

## Lot 18 — Cherry Crk Monumental H258 S

**Tattoo:** H258 **Tag:** H258
**DOB:** 9/9/2020 **Reg. No.** 20115841

**Sire:** 3F Epic 4631 / EXAR Monumental 6056B
**Dam:** FWY 7008 of C085 4029 / R/M Ironstone 4047 / Cherry Crk Dianna D230 M / Ms CCR Dianna 3257 5372 M

| Birth | Wean Adj. Wt. | Wean Adj. Ht. | Year Adj. Wt. | Year Adj. Ht. |
|---|---|---|---|---|
| 73 | 758 | 45.80 | 1,262 | 47.90 |

PAP >50 A 4 star calving ease bull that ranks in the top 1% of the breed for Marb, $G 10% for $B $C. Highly recommended for heifers.

| $Values | | | | |
|---|---|---|---|---|
| $W: | $F: | $M: | $B: | $C: |
| 73 | 87 | 59 | 171 | 281 |

| | EPDs | Acc |
|---|---|---|
| CED | + 12 | 0.36 |
| Birth | -0.7 | 0.55 |
| Wean | + 67 | 0.48 |
| Milk | + 25 | 0.34 |
| Year | + 119 | 0.44 |
| Sc | + 0.94 | 0.49 |
| | Carcass | |
| Wt. | + 46 | 0.43 |
| Marb | + 1.44 | 0.38 |
| Re | + 0.68 | 0.38 |
| Fat | + 0.031 | 0.34 |

# PROGRESS THRU PERFORMANCE

## Tehama Patriarch F028

Hoover Dam
S S Niagara Z29
Jet S S X144
Connealy Thunder
Tehama Elite Blackbird D826
Tehama Elite Blackbird Z630

**Admired for his sound structure, foot quality and massive appearance. Power phenotype bull with top 5% growth that also happens to have a +14 Calving Ease EPD. Maternal pedigree backed by a program that has relentlessly pursued and been focused on maternal output coupled with end product merit. His grandsires, HOOVER DAM and Connealy Thunder are both recognized as superior female sires that consistently transmit sound foot structure and excellent teat and udder quality.**

| CED | BW | WW | YW | Milk | CEM | CW | Marb | RE | Fat | $EN | $W | $G | $B |
|---|---|---|---|---|---|---|---|---|---|---|---|---|---|
| +15 | -2.0 | +67 | +131 | +34 | +16 | +55 | +.93 | +.96 | +.021 | -31 | +80 | +67 | +170 |

## Cherry Crk Blue Collar G275

S S Niagara Z29
Tehama Patriarch F028
Tehama Elite Blackbird D826
KM Broken Bow 002
Cherry Crk Envita B211 S
Cherry Crk Envita 1042 S

**Blue Collar was selected by Baldridge Performance Angus in our 2021 Progress Thru Performance Bull Sale. We used him heavily in our AI program, and his progeny will sell in the 2023 bull sale!**

| CED | BW | WW | YW | Milk | CEM | CW | Marb | RE | Fat | $EN | $W | $G | $B |
|---|---|---|---|---|---|---|---|---|---|---|---|---|---|
| +14 | -1.5 | +80 | +144 | +18 | +14 | +56 | +.91 | +1.24 | -.014 | -33 | +76 | +72 | +174 |

**Dam of Lot 22**

## Lot 19 — Cherry Crk Patriarch H135 S

**Tattoo:** H135 **Tag:** H135
**DOB:** 8/16/2020 **Reg. No.** 20115787

**Sire:** S S Niagara Z29 / Tehama Patriarch F028 / Tehama Elite Blackbird D826
**Dam:** Aca Hickock 6017 / Cherry Crk Envita D375 S / Cherry Crk Envita D375S

| Birth | Wean Adj. Wt. | Wean Adj. Ht. | Year Adj. Wt. | Year Adj. Ht. |
|---|---|---|---|---|
| 72 | 749 | 47.40 | 1,245 | 49.30 |

PAP 40 Very balanced genetics here for many traits, Bull ranks in the top 15% for Angle, PAP, CEM, HP, $M, $G, $C. Recommended for cows at high elevation.

| $Values | | | | |
|---|---|---|---|---|
| $W: | $F: | $M: | $B: | $C: |
| 64 | 94 | 78 | 156 | 280 |

| | EPDs | Acc |
|---|---|---|
| CED | + 6 | 0.22 |
| Birth | + 0.4 | 0.36 |
| Wean | + 66 | 0.31 |
| Milk | + 23 | 0.09 |
| Year | + 120 | 0.30 |
| Sc | + 0.73 | 0.35 |
| | Carcass | |
| Wt. | I + 46 | 0.05 |
| Marb | I + 0.81 | 0.05 |
| Re | I + 0.85 | 0.05 |
| Fat | I -0.003 | 0.05 |

## Lot 20 — Cherry Crk Patriarch H246 S

**Tattoo:** H246 **Tag:** H246
**DOB:** 9/7/2020 **Reg. No.** 20115798

**Sire:** S S Niagara Z29 / Tehama Patriarch F028 / Tehama Elite Blackbird D826
**Dam:** K C F Bennett Southside / Cherry Crk Blackcap E171 S / Cherry Crk Blackcap B296 S

| Birth | Wean Adj. Wt. | Wean Adj. Ht. | Year Adj. Wt. | Year Adj. Ht. |
|---|---|---|---|---|
| 55 | 712 | 46.90 | 1,120 | 47.90 |

PAP 38 A big time calving ease son out of a Southside heifer here. Ranks in the top 1% of the breed for CED, BW, CEM, 20% for $F, $B, $C. Highly recommended for heifers at high elevation.

| $Values | | | | |
|---|---|---|---|---|
| $W: | $F: | $M: | $B: | $C: |
| 67 | 108 | 57 | 162 | 267 |

| | EPDs | Acc |
|---|---|---|
| CED | + 17 | 0.35 |
| Birth | -3.4 | 0.54 |
| Wean | + 50 | 0.47 |
| Milk | + 39 | 0.29 |
| Year | + 107 | 0.42 |
| Sc | + 0.85 | 0.48 |
| | Carcass | |
| Wt. | + 53 | 0.41 |
| Marb | + 0.83 | 0.36 |
| Re | + 0.50 | 0.36 |
| Fat | + 0.048 | 0.32 |

## Lot 21 — Cherry Crk Patriarch H139 S

**Tattoo:** H139 **Tag:** H139
**DOB:** 8/18/2020 **Reg. No.** 20115793

**Sire:** S S Niagara Z29 / Tehama Patriarch F028 / Tehama Elite Blackbird D826
**Dam:** Aca Hickock 6017 / Cherry Crk Envita F316 S / Cherry Crk Envita D218 S

| Birth | Wean Adj. Wt. | Wean Adj. Ht. | Year Adj. Wt. | Year Adj. Ht. |
|---|---|---|---|---|
| 67 | 715 | 44.50 | 1,179 | 46.40 |

PAP >50 A calving ease Patriarch bull here that ranks in the top 20% of the breed for BW, Angle, HP, CEM, RE, $M, $G, %B, $C. Recommended for heifers.

| $Values | | | | |
|---|---|---|---|---|
| $W: | $F: | $M: | $B: | $C: |
| 67 | 97 | 76 | 158 | 281 |

| | EPDs | Acc |
|---|---|---|
| CED | + 9 | 0.22 |
| Birth | -0.4 | 0.36 |
| Wean | + 61 | 0.31 |
| Milk | + 29 | 0.09 |
| Year | + 113 | 0.30 |
| Sc | + 0.97 | 0.35 |
| | Carcass | |
| Wt. | I + 53 | 0.05 |
| Marb | I + 0.83 | 0.05 |
| Re | I + 0.85 | 0.05 |
| Fat | I + 0.006 | 0.05 |

## Lot 22 — Cherry Crk Patriarch H249 KC

**Tattoo:** H249 **Tag:** H249
**DOB:** 9/8/2020 **Reg. No.** 20202345

**Sire:** S S Niagara Z29 / Tehama Patriarch F028 / Tehama Elite Blackbird D826
**Dam:** K C F Bennett Absolute / Cherry Crk Emily D296 M / Cherry Crk Emily 1225 M

| Birth | Wean Adj. Wt. | Wean Adj. Ht. | Year Adj. Wt. | Year Adj. Ht. |
|---|---|---|---|---|
| 64 | 781 | 47.70 | 1,296 | 49.90 |

PAP 42 Bull ratioed 104 WW 107 YW. Ranks in the top 2% for CED, BW, 5% for CEM 10% for PAP. Highly recommended for heifers at elevation.

| $Values | | | | |
|---|---|---|---|---|
| $W: | $F: | $M: | $B: | $C: |
| 70 | 98 | 63 | 153 | 261 |

| | EPDs | Acc |
|---|---|---|
| CED | + 15 | 0.24 |
| Birth | -2.7 | 0.37 |
| Wean | + 58 | 0.32 |
| Milk | + 35 | 0.12 |
| Year | + 116 | 0.31 |
| Sc | + 0.47 | 0.36 |
| | Carcass | |
| Wt. | I + 46 | 0.05 |
| Marb | I + 0.75 | 0.05 |
| Re | I + 0.69 | 0.05 |
| Fat | I + 0.024 | 0.05 |

## Lot 23 — Cherry Crk Thunderball H235M

**Tattoo:** H235 **Tag:** H235
**DOB:** 9/6/2020 **Reg. No.** 20221510

**Sire:** Raven Powerball 53 / Sitz Thunderball 734E / Sitz Pride 84C
**Dam:** BV Pinpoint 1045 / Cherry Crk Lass E106 M / Cherry Crk Lass C297 M

| Birth | Wean Adj. Wt. | Wean Adj. Ht. | Year Adj. Wt. | Year Adj. Ht. |
|---|---|---|---|---|
| 68 | 733 | 44.90 | 1,192 | 47.80 |

PAP 39 Thunderball is deceased and semen is no longer available. Dam is a beautiful made Pinpoint daughter with good feet and udder.

| $Values | | | | |
|---|---|---|---|---|
| $W: | $F: | $M: | $B: | $C: |
| 65 | 99 | 60 | 151 | 256 |

| | EPDs | Acc |
|---|---|---|
| CED | + 8 | 0.21 |
| Birth | + 0.7 | 0.36 |
| Wean | + 61 | 0.32 |
| Milk | + 29 | 0.11 |
| Year | + 112 | 0.29 |
| Sc | + 2.03 | 0.35 |
| | Carcass | |
| Wt. | I + 51 | 0.05 |
| Marb | I + 0.68 | 0.05 |
| Re | I + 0.65 | 0.05 |
| Fat | I + 0.015 | 0.05 |

## Lot 24 — Cherry Crk Thunderball H328M

**Tattoo:** H328 **Tag:** H328
**DOB:** 9/14/2020 **Reg. No.** 20138383

**Sire:** Raven Powerball 53 / Sitz Thunderball 734E / Sitz Pride 84C
**Dam:** Lazy JB Cash 5942 / Cherry Crk Thunderella E391M / Cherry Crk Thunderella 1206M

| Birth | Wean Adj. Wt. | Wean Adj. Ht. | Year Adj. Wt. | Year Adj. Ht. |
|---|---|---|---|---|
| 79 | 809 | 46.40 | 1,299 | 49.50 |

PAP >50 More performance in this Thunderball son. Indexed 108 at weaning and yearling. Dam has weaned off 2 calves at 105 and has 3 donor cows in her pedigree coming from the great Thunderalla cow family.

| $Values | | | | |
|---|---|---|---|---|
| $W: | $F: | $M: | $B: | $C: |
| 64 | 99 | 59 | 152 | 256 |

| | EPDs | Acc |
|---|---|---|
| CED | + 5 | 0.20 |
| Birth | + 2.2 | 0.36 |
| Wean | + 65 | 0.31 |
| Milk | + 28 | 0.10 |
| Year | + 120 | 0.28 |
| Sc | + 1.93 | 0.35 |
| | Carcass | |
| Wt. | I + 44 | 0.05 |
| Marb | I + 0.74 | 0.05 |
| Re | I + 0.52 | 0.05 |
| Fat | I + 0.026 | 0.05 |

# PROGRESS THRU PERFORMANCE

## Sitz Thunderball 734E

PA Power Tool 9108
Raven Powerball 53
Raven Emma E 4241
SITZ Logic Y46
Sitz Pride 84C
Sitz Pride 731a

**Thunderball emerged from the recent index changes at AAA as a unique genetic standout. He excels for fertility with his SC in the Top 1% and incredible $Value performance ranking in the Top 10% for $M, Top 4% for $B, with over 300 $C in the Top 2%. His dam, a favorite Logic daughter at Sitz, and productive Sitz Pride cow family create an impressive blend of genetic traits that will leave you with a sweet set of daughters for the replacement pen. Now deceased, Thunderball's availability is rare with only Sexed Female remaining. Don't miss out on this ultra-maternal Top Seller from the 2018 Sitz Bull Sale.**

| CED | BW | WW | YW | Milk | CEM | CW | Marb | RE | Fat | $EN | $W | $G | $B |
|---|---|---|---|---|---|---|---|---|---|---|---|---|---|
| +6 | +1.5 | +58 | +114 | +33 | +8 | +46 | +.96 | +.50 | +.010 | -10 | +68 | +63 | +160 |

**Granddam of Lot 25**

**Maternal sister to Lot 26**

**Brylie, Mackenzie, Brooklynn, and Spencer showing their wethers at County Fair**

## Lot 25 — Cherry Crk Thunderball H414M

**Tattoo:** H414 **Tag:** H414
**DOB:** 9/23/2020 **Reg. No.** 20189687

**Sire:** Raven Powerball 53 / Sitz Thunderball 734E / Sitz Pride 84C
**Dam:** Musgrave Aviator / Cherry Crk Julianna E114 M / Cherry Crk Julianna C184 M

| Birth | Wean Adj. Wt. | Wean Adj. Ht. | Year Adj. Wt. | Year Adj. Ht. |
|---|---|---|---|---|
| 70 | 716 | 45.40 | 1,151 | 48.30 |

PAP 37 Dam is a wedge shaped daughter of Aviator and out of the high selling bred heifer in our 2018 female sale going to Jeff Gower in Missouri. Outstanding pap score on this Thunderball son.

| $Values | | | | |
|---|---|---|---|---|
| $W: | $F: | $M: | $B: | $C: |
| 63 | 95 | 73 | 150 | 268 |

| | EPDs | Acc |
|---|---|---|
| CED | + 7 | 0.22 |
| Birth | + 0.4 | 0.36 |
| Wean | + 58 | 0.32 |
| Milk | + 29 | 0.11 |
| Year | + 107 | 0.29 |
| Sc | + 1.75 | 0.35 |
| | Carcass | |
| Wt. | I + 49 | 0.05 |
| Marb | I + 0.72 | 0.05 |
| Re | I + 0.65 | 0.05 |
| Fat | I -0.002 | 0.05 |

## Lot 26 — Cherry Crk Patriarch H183 S

**Tattoo:** H183 **Tag:** H183
**DOB:** 8/30/2020 **Reg. No.** 20115826

**Sire:** S S Niagara Z29 / Tehama Patriarch F028 / Tehama Elite Blackbird D826
**Dam:** Woodhill Mainline / Cherry Crk Eisa Erica 2054 S / Ms CC Eisa Erica 0218 4530S

| Birth | Wean Adj. Wt. | Wean Adj. Ht. | Year Adj. Wt. | Year Adj. Ht. |
|---|---|---|---|---|
| 70 | 837 | 48.00 | 1,309 | 50.70 |

PAP 43 Bull indexed 111 WW 108 YW. Bull ranks in the top 1% of the breed for $M, 3% for HP, 20% or better for WW, Angle, CEM, CW, $W,and $C. Recommended for cows under 8000 ft elevation.

| $Values | | | | |
|---|---|---|---|---|
| $W: | $F: | $M: | $B: | $C: |
| 85 | 99 | 92 | 140 | 274 |

| | EPDs | Acc |
|---|---|---|
| CED | + 6 | 0.35 |
| Birth | -0.1 | 0.54 |
| Wean | + 73 | 0.47 |
| Milk | + 28 | 0.30 |
| Year | + 123 | 0.43 |
| Sc | + 0.85 | 0.48 |
| | Carcass | |
| Wt. | + 60 | 0.42 |
| Marb | + 0.46 | 0.36 |
| Re | + 0.72 | 0.36 |
| Fat | + 0.038 | 0.32 |

## Lot 27 — Cherry Crk Patriarch H154 S

**Tattoo:** H154 **Tag:** H154
**DOB:** 8/20/2020 **Reg. No.** 20115790

**Sire:** S S Niagara Z29 / Tehama Patriarch F028 / Tehama Elite Blackbird D826
**Dam:** Cherry Crk Payweight C133 M / Cherry Crk Envita F410 S / Cherry Crk Envita C345 M

| Birth | Wean Adj. Wt. | Wean Adj. Ht. | Year Adj. Wt. | Year Adj. Ht. |
|---|---|---|---|---|
| 72 | 819 | 45.50 | 1,297 | 48.40 |

PAP 38 A very genetically balanced Patriarch son here out of a Payweight granddaughter. Ranks in the top 15% or better for CED, Doc, Angle, CEM, Milk, Marb, $M, 25% or better for BW, YW, HP, $W, $G, $C. Highly recommended for heifers at high elevation.

| $Values | | | | |
|---|---|---|---|---|
| $W: | $F: | $M: | $B: | $C: |
| 75 | 90 | 76 | 151 | 272 |

| | EPDs | Acc |
|---|---|---|
| CED | + 11 | 0.22 |
| Birth | -0.2 | 0.36 |
| Wean | + 66 | 0.32 |
| Milk | + 33 | 0.09 |
| Year | + 122 | 0.30 |
| Sc | + 1.00 | 0.35 |
| | Carcass | |
| Wt. | I + 44 | 0.05 |
| Marb | I + 0.97 | 0.05 |
| Re | I + 0.53 | 0.05 |
| Fat | I + 0.044 | 0.05 |

## Lot 28 — Cherry Crk Patriarch H210 KC

**Tattoo:** H210 **Tag:** H210
**DOB:** 9/1/2020 **Reg. No.** 20160297

**Sire:** S S Niagara Z29 / Tehama Patriarch F028 / Tehama Elite Blackbird D826
**Dam:** Cherry Crk Program 0144 / Cherry Crk Ella B188 KC / Cherry Crk Ella 1086 KC

| Birth | Wean Adj. Wt. | Wean Adj. Ht. | Year Adj. Wt. | Year Adj. Ht. |
|---|---|---|---|---|
| 61 | 762 | 47.00 | 1,205 | 49.70 |

PAP > 50 A 4 star calving ease bull with exceptional maternal genetics. Ranks in the top 1% of the breed for CED, BW 2% for CEM and 10% for $M. Highly recommended for heifers.

| $Values | | | | |
|---|---|---|---|---|
| $W: | $F: | $M: | $B: | $C: |
| 66 | 80 | 78 | 136 | 254 |

| | EPDs | Acc |
|---|---|---|
| CED | + 16 | 0.22 |
| Birth | -3.4 | 0.36 |
| Wean | + 58 | 0.32 |
| Milk | + 28 | 0.12 |
| Year | + 106 | 0.30 |
| Sc | + 0.41 | 0.35 |
| | Carcass | |
| Wt. | I + 34 | 0.05 |
| Marb | I + 0.77 | 0.05 |
| Re | I + 0.69 | 0.05 |
| Fat | I + 0.016 | 0.05 |

## Lot 29 — Cherry Crk Crossbow H345 S

**Tattoo:** H345 **Tag:** H345
**DOB:** 9/16/2020 **Reg. No.** 20115822

**Sire:** KM Broken Bow 002 / Spring Cove Crossbow / Spring Cove Pretty 205
**Dam:** Stevenson Rockmount RX933 / Cherry Crk Blackcap E332 S / Cherry Crk Blackcap 1095 S

| Birth | Wean Adj. Wt. | Wean Adj. Ht. | Year Adj. Wt. | Year Adj. Ht. |
|---|---|---|---|---|
| 74 | 749 | 46.20 | 1,187 | 48.10 |

PAP 39 A calving ease Crossbow son that ranks in the top 35% or better for CED, BW, WW, Doc, HP, CW, $W. Recommended for heifers at high elevation.

| $Values | | | | |
|---|---|---|---|---|
| $W: | $F: | $M: | $B: | $C: |
| 67 | 102 | 51 | 142 | 235 |

| | EPDs | Acc |
|---|---|---|
| CED | + 11 | 0.33 |
| Birth | + 0.1 | 0.52 |
| Wean | + 64 | 0.45 |
| Milk | + 26 | 0.31 |
| Year | + 111 | 0.41 |
| Sc | -0.24 | 0.47 |
| | Carcass | |
| Wt. | + 53 | 0.38 |
| Marb | + 0.33 | 0.32 |
| Re | + 0.81 | 0.33 |
| Fat | -0.005 | 0.29 |

## Lot 30 — Cherry Crk Timberline H447 S

**Tattoo:** H447 **Tag:** H447
**DOB:** 9/19/2020 **Reg. No.** 20202067

**Sire:** Connealy Regulator / WXW Timberline W287 / WXW Miss Wix Lass 063A8 N14
**Dam:** Connealy Final Product / Cherry Crk Blackcap 1060 M / Ms CC Blackcap 1542 4548

| Birth | Wean Adj. Wt. | Wean Adj. Ht. | Year Adj. Wt. | Year Adj. Ht. |
|---|---|---|---|---|
| 70 | 757 | 46.60 | 1,176 | 49.20 |

PAP 38 Out of a foundation Final Product cow that produces in the heart of the herd. Ranks in the top 4% of the breed for CED, BW, 10% for $EN, 15% for CEM. Recommended for heifers at high elevation.

| $Values | | | | |
|---|---|---|---|---|
| $W: | $F: | $M: | $B: | $C: |
| 61 | 74 | 62 | 120 | 218 |

| | EPDs | Acc |
|---|---|---|
| CED | + 14 | 0.34 |
| Birth | -1.7 | 0.56 |
| Wean | + 42 | 0.48 |
| Milk | + 34 | 0.31 |
| Year | + 77 | 0.43 |
| Sc | + 0.43 | 0.49 |
| | Carcass | |
| Wt. | + 32 | 0.41 |
| Marb | + 0.51 | 0.35 |
| Re | + 0.63 | 0.36 |
| Fat | + 0.003 | 0.32 |

# PROGRESS THRU PERFORMANCE

## Sitz Stellar 726D

Benfield Substance 8506
Mohnen Substantial 272
Mohnen Glyn Mawr Elba 1758
Connealy Final Product
Sitz Pride 200B
Sitz Pride 308Y

**Outstanding maternal pedigree and design with a top end $Weaning Index. Super thick topped and deep sided bull that only improved his power house phenotype while breeding cows as a yearling. USA Structure, Stellar ranks top 1% for claw shape and foot angle. Besides his impressive muscle, the first thing you will notice about Stellar is his outstanding foot quality and added depth of heel.**

| CED | BW | WW | YW | Milk | CEM | CW | Marb | RE | Fat | $EN | $W | $G | $B |
|---|---|---|---|---|---|---|---|---|---|---|---|---|---|
| +4 | -.2 | +72 | +130 | +24 | +8 | +51 | +.51 | +.69 | +.061 | -23 | +74 | +42 | +141 |

Dam of Lot 36

**Booth Grandkids at the 2021 bull sale: Baylie, Brylie, Bryce, Brooklynn, Mackenzie, and Spencer.**

## Lot 31 — Cherry Crk Powerball H196 S

**Tattoo:** H196 **Tag:** H196
**DOB:** 9/1/2020 **Reg. No.** 20115919

**Sire:** PA Power Tool 9108 / Raven Powerball 53 / Raven Emma E 4241
**Dam:** PA Safeguard 021 / Cherry Crk Emily D153 S / Cherry Crk Emmily 3336S

| Birth | Wean Adj. Wt. | Wean Adj. Ht. | Year Adj. Wt. | Year Adj. Ht. |
|---|---|---|---|---|
| 75 | 808 | 47.50 | 1,328 | 51.70 |

PAP 46 A really well made Powerball son that ratioed 108 WW, 110 YW. Ranks in the top 15% for $G, $B. Recommended for large heifers or cows below 7000 Feet.

| | EPDs | Acc |
|---|---|---|
| CED | + 8 | 0.24 |
| Birth | + 0.8 | 0.37 |
| Wean | + 64 | 0.32 |
| Milk | + 28 | 0.21 |
| Year | + 121 | 0.31 |
| Sc | + 1.25 | 0.36 |
| | Carcass | |
| Wt. | I + 48 | 0.05 |
| Marb | I + 0.84 | 0.05 |
| Re | I + 0.78 | 0.05 |
| Fat | I -0.002 | 0.05 |

| $Values | | | | |
|---|---|---|---|---|
| $W: | $F: | $M: | $B: | $C: |
| 65 | 106 | 48 | 168 | 266 |

## Lot 32 — Cherry Crk Stellar H122 S

**Tattoo:** H122 **Tag:** H122
**DOB:** 8/13/2020 **Reg. No.** 20115819

**Sire:** Mohnen Substantial 272 / Sitz Stellar 726D / SITZ Pride 200B
**Dam:** Cherry Crk Solution B61 M / Cherry Crk Erica F425 S / Cherry Crk Erica 2202 S

| Birth | Wean Adj. Wt. | Wean Adj. Ht. | Year Adj. Wt. | Year Adj. Ht. |
|---|---|---|---|---|
| 65 | 840 | 45.80 | 1,350 | 50.20 |

PAP 43 Bull is loaded with eye appeal out of a B61 heifer. Indexed 111 WW, 108 YW. Ranks in the top 5% or better for WW, YW, RADG, Claw, PAP, 10% for CW, $W, $F, $C,15% for $B. Recommended for cows below 8000 feet.

| | EPDs | Acc |
|---|---|---|
| CED | + 7 | 0.22 |
| Birth | -0.3 | 0.36 |
| Wean | + 72 | 0.31 |
| Milk | + 26 | 0.14 |
| Year | + 129 | 0.30 |
| Sc | + 1.00 | 0.35 |
| | Carcass | |
| Wt. | I + 48 | 0.05 |
| Marb | I + 0.58 | 0.05 |
| Re | I + 0.38 | 0.05 |
| Fat | I + 0.052 | 0.05 |

| $Values | | | | |
|---|---|---|---|---|
| $W: | $F: | $M: | $B: | $C: |
| 74 | 102 | 63 | 143 | 248 |

## Lot 33 — Cherry Crk Stellar H301 M

**Tattoo:** H301 **Tag:** H301
**DOB:** 9/13/2020 **Reg. No.** 20105954

**Sire:** Mohnen Substantial 272 / Sitz Stellar 726D / SITZ Pride 200B
**Dam:** K C F Bennett Absolute / Cherry Crk Thunderella C146M / Ms CC Thunderella 7432 0207M

| Birth | Wean Adj. Wt. | Wean Adj. Ht. | Year Adj. Wt. | Year Adj. Ht. |
|---|---|---|---|---|
| 69 | 743 | 45.40 | 1,175 | 50.00 |

PAP 37 Heifer bull out of Stellar and a moderate, nice made Absolute daughter who is also the granddam of lot 5 and has a ratio of 106 on 3 calves. Great feet, calving ease, and pap on this well made Stellar son.

| | EPDs | Acc |
|---|---|---|
| CED | + 9 | 0.25 |
| Birth | -1.0 | 0.37 |
| Wean | + 63 | 0.33 |
| Milk | + 21 | 0.17 |
| Year | + 108 | 0.31 |
| Sc | + 0.71 | 0.36 |
| | Carcass | |
| Wt. | I + 41 | 0.05 |
| Marb | I + 0.56 | 0.05 |
| Re | I + 0.59 | 0.05 |
| Fat | I + 0.044 | 0.05 |

| $Values | | | | |
|---|---|---|---|---|
| $W: | $F: | $M: | $B: | $C: |
| 62 | 85 | 62 | 128 | 228 |

## Lot 34 — Cherry Crk Stellar H387 S

**Tattoo:** H387 **Tag:** H387
**DOB:** 9/20/2020 **Reg. No.** 20202303

**Sire:** Mohnen Substantial 272 / Sitz Stellar 726D / SITZ Pride 200B
**Dam:** Mill Bar Hickok 7242 / Cherry Crk Blackcap E409 S / Cherry Crk Blackcap 9213S

| Birth | Wean Adj. Wt. | Wean Adj. Ht. | Year Adj. Wt. | Year Adj. Ht. |
|---|---|---|---|---|
| 84 | 677 | 44.50 | 1,125 | 47.20 |

PAP 37 This big hipped Stellar son ranks in the top 1% of the breed for PAP. Recommended for large heifers or cows at high elevation.

| | EPDs | Acc |
|---|---|---|
| CED | + 8 | 0.36 |
| Birth | | 0.54 |
| Wean | + 57 | 0.47 |
| Milk | + 31 | 0.32 |
| Year | + 110 | 0.42 |
| Sc | + 0.90 | 0.48 |
| | Carcass | |
| Wt. | + 34 | 0.40 |
| Marb | + 0.45 | 0.35 |
| Re | + 0.69 | 0.35 |
| Fat | + 0.029 | 0.31 |

| $Values | | | | |
|---|---|---|---|---|
| $W: | $F: | $M: | $B: | $C: |
| 67 | 83 | 59 | 125 | 221 |

## Lot 35 — Cherry Crk Stellar H317 BM

**Tattoo:** H317 **Tag:** H317
**DOB:** 9/14/2020 **Reg. No.** 20105955

**Sire:** Mohnen Substantial 272 / Sitz Stellar 726D / SITZ Pride 200B
**Dam:** Musgrave Aviator / Cherry Crk Belle E144 BM / Cherry Crk Belle C290 BRY

| Birth | Wean Adj. Wt. | Wean Adj. Ht. | Year Adj. Wt. | Year Adj. Ht. |
|---|---|---|---|---|
| 71 | 780 | 46.20 | 1,188 | 48.00 |

PAP 36 Another balanced son of Stellar with a great pap score.

| | EPDs | Acc |
|---|---|---|
| CED | + 5 | 0.24 |
| Birth | -0.3 | 0.36 |
| Wean | + 60 | 0.32 |
| Milk | + 26 | 0.16 |
| Year | + 107 | 0.30 |
| Sc | + 1.38 | 0.36 |
| | Carcass | |
| Wt. | | |
| Marb | | |
| Re | | |
| Fat | | |

| $Values | | | | |
|---|---|---|---|---|
| $W: | $F: | $M: | $B: | $C: |
| 62 | 83 | 71 | | |

## Lot 36 — Cherry Crk Stellar H176 S

**Tattoo:** H176 **Tag:** H176
**DOB:** 8/29/2020 **Reg. No.** 20115987

**Sire:** Mohnen Substantial 272 / Sitz Stellar 726D / SITZ Pride 200B
**Dam:** EXAR Upshot 0562B / Cherry Crk Ella 2228 S / Cherry Crk Ella 7563 969S

| Birth | Wean Adj. Wt. | Wean Adj. Ht. | Year Adj. Wt. | Year Adj. Ht. |
|---|---|---|---|---|
| 72 | 763 | 44.90 | 1,189 | 48.60 |

PAP 42 Terrrific phenotype and foot structure on this bull that ranks in the top 3% of the breed for PAP, 4% for claw. Recommended for large heifers or cows below 8000 feet.

| | EPDs | Acc |
|---|---|---|
| CED | + 7 | 0.33 |
| Birth | -0.9 | 0.52 |
| Wean | + 59 | 0.45 |
| Milk | + 31 | 0.30 |
| Year | + 99 | 0.41 |
| Sc | + 1.03 | 0.47 |
| | Carcass | |
| Wt. | + 38 | 0.38 |
| Marb | + 0.55 | 0.32 |
| Re | + 0.74 | 0.33 |
| Fat | + 0.047 | 0.28 |

| $Values | | | | |
|---|---|---|---|---|
| $W: | $F: | $M: | $B: | $C: |
| 75 | 80 | 68 | 125 | 230 |

# PROGRESS THRU PERFORMANCE

## Summitcrest Complete 1P55

Bon View New Design 1407
C F Right Design 1802
Vision HF Blackcap 0015
Vermilion Dateline 7078
Summitcrest Elba 1M17
Summitcrest Elba 1F43

**This son of Right Design had an adjusted 205 day weight of 749 pounds for a weaning ratio of 110 and sold for $20,000 to top the 2005 Summitcrest Farms Bull Sale. Complete is the Number 8 sire for RE in the 2008 Fall NSE Report and ranks in the top 2% of proven Angus sires for MARB while offering a YEPD and an essential SC EPD in the top 4%. Dam's own production 3/111 WN and 2/113 YR (10 daughters retained @ Summitcrest) produces thick deep ribbed daughters who keep great condition and shape, structurally great feet & legs, great mothers with good temperament (be careful they are like pets!).**

| CED | BW | WW | YW | Milk | CEM | CW | Marb | RE | Fat | $EN | $W | $G | $B |
|---|---|---|---|---|---|---|---|---|---|---|---|---|---|
| +4 | +2.7 | +49 | +89 | +39 | +10 | +32 | +.62 | +.87 | +.010 | -11 | +67 | +53 | +133 |

## Springfield Ramesses 6124

MCC Daybreak
Quaker Hill Rampage 0A36
QHF Blackcap 6E2 of4V16 4355
A A R Ten X 7008 S A
Welytok Total 10 Erianna 3B2
Quaker Hill Erianna 8T2

**Proving to be the most powerful and complete son of RAMPAGE in the industry. Offers all of the proven positives of his illustrious sire with enhanced Marbling, Docility and Calving Ease Study his progeny photos and then consider his multi-trait genetic package that ranks in the top 10% or better of the breed for 16 different EPDs or Indexes. His dam is one of the most dynamic donors in the breed today. RAMESSES is a deep bodied, soft sided sire that is good structured and offers great docility.**

| CED | BW | WW | YW | Milk | CEM | CW | Marb | RE | Fat | $EN | $W | $G | $B |
|---|---|---|---|---|---|---|---|---|---|---|---|---|---|
| +9 | +.8 | +80 | +157 | +30 | +14 | +82 | +1.03 | +1.35 | -.027 | -50 | +81 | +80 | +213 |

Granddam of Lots 38 and 39

**Lot 37** — **Cherry Crk Crossbow H277 S**

**Tattoo:** H277 **Tag:** H277
**DOB:** 9/11/2020 **Reg. No.** 20115823

**Sire:** KM Broken Bow 002 / Spring Cove Crossbow / Spring Cove Pretty 205
**Dam:** PMH Black Granite C526 / Cherry Crk Ella E453 S / Cherry Crk Ella 3193 S

| Birth | Wean Adj. Wt. | Wean Adj. Ht. | Year Adj. Wt. | Year Adj. Ht. |
|---|---|---|---|---|
| 77 | 729 | 45.30 | 1,159 | 48.50 |

PAP 43 Another calvine ease bull, this one out of Crossbow and ranks in the top 20% for CED, BW. Recommended for heifers below 8000 feet.

| | EPDs | Acc |
|---|---|---|
| CED | + 10 | 0.30 |
| Birth | -0.4 | 0.49 |
| Wean | + 47 | 0.42 |
| Milk | + 24 | 0.27 |
| Year | + 82 | 0.38 |
| Sc | + 0.03 | 0.44 |
| | Carcass | |
| Wt. | + 29 | 0.34 |
| Marb | + 0.68 | 0.28 |
| Re | + 0.46 | 0.29 |
| Fat | + 0.025 | 0.25 |

| $Values | | | | |
|---|---|---|---|---|
| $W: | $F: | $M: | $B: | $C: |
| 47 | 75 | 35 | 123 | 195 |

**Lot 38** — **Cherry Crk Ramesses H310 M**

**Tattoo:** H310 **Tag:** H310
**DOB:** 9/12/2020 **Reg. No.** 20115740

**Sire:** Quaker Hill Rampage 0A36 / Springfield Ramesses 6124 / Welytok Total 10 Erianna 3B2
**Dam:** Stevenson Rockmount RX933 / Cherry Crk Rockmount D305 M / Cherry Crk Eva 283 M

| Birth | Wean Adj. Wt. | Wean Adj. Ht. | Year Adj. Wt. | Year Adj. Ht. |
|---|---|---|---|---|
| 60 | 716 | 46.30 | 1,130 | 49.00 |

PAP 37 Twin with lot 39. Double digit CED bull to use on heifers and run at elevation. PAP epd in the top 3% and CED in the top 4% of the breed.

| | EPDs | Acc |
|---|---|---|
| CED | + 14 | 0.33 |
| Birth | -0.8 | 0.49 |
| Wean | + 53 | 0.42 |
| Milk | + 29 | 0.30 |
| Year | + 103 | 0.37 |
| Sc | + 0.48 | 0.39 |
| | Carcass | |
| Wt. | + 36 | 0.40 |
| Marb | + 0.46 | 0.36 |
| Re | + 0.66 | 0.36 |
| Fat | | 0.32 |

| $Values | | | | |
|---|---|---|---|---|
| $W: | $F: | $M: | $B: | $C: |
| 63 | 87 | 70 | 130 | 239 |

**Lot 39** — **Cherry Crk Ramesses H311 M**

**Tattoo:** H311 **Tag:** H311
**DOB:** 9/12/2020 **Reg. No.** 20115741

**Sire:** Quaker Hill Rampage 0A36 / Springfield Ramesses 6124 / Welytok Total 10 Erianna 3B2
**Dam:** Stevenson Rockmount RX933 / Cherry Crk Rockmount D305 M / Cherry Crk Eva 283 M

| Birth | Wean Adj. Wt. | Wean Adj. Ht. | Year Adj. Wt. | Year Adj. Ht. |
|---|---|---|---|---|
| 61 | 768 | 45.30 | 1,214 | 49.00 |

PAP 38 Twin to lot 38 Carbon copy to his brother for calving ease and pap. Dam is a beautiful daughter of Rockmount and the great Eva cow family. Calving ease and pap bull.

| | EPDs | Acc |
|---|---|---|
| CED | + 14 | 0.33 |
| Birth | -0.8 | 0.49 |
| Wean | + 53 | 0.42 |
| Milk | + 29 | 0.30 |
| Year | + 103 | 0.37 |
| Sc | + 0.48 | 0.39 |
| | Carcass | |
| Wt. | + 36 | 0.40 |
| Marb | + 0.46 | 0.36 |
| Re | + 0.65 | 0.36 |
| Fat | + 0.001 | 0.32 |

| $Values | | | | |
|---|---|---|---|---|
| $W: | $F: | $M: | $B: | $C: |
| 63 | 86 | 70 | 130 | 239 |

**Lot 40** — **Cherry Crk Complete H245 KC**

**Tattoo:** H245 **Tag:** H245
**DOB:** 9/7/2020 **Reg. No.** 20202212

**Sire:** C F Right Design 1802 / Summitcrest Complete 1P55 / Summitcrest Elba 1M17
**Dam:** Connealy Stimulus 8419 / Cherry Crk Thunderella 2127 / Cherry Crk Thunderella 7295

| Birth | Wean Adj. Wt. | Wean Adj. Ht. | Year Adj. Wt. | Year Adj. Ht. |
|---|---|---|---|---|
| 74 | 749 | 45.20 | 1,245 | 50.90 |

PAP 38 Great PAP score for this Complete son. Ranks in the top 10% of the breed for PAP, CEM. Recommended for cows at high elevation.

| | EPDs | Acc |
|---|---|---|
| CED | + 9 | 0.35 |
| Birth | + 1.8 | 0.54 |
| Wean | + 55 | 0.47 |
| Milk | + 39 | 0.35 |
| Year | + 94 | 0.43 |
| Sc | + 1.27 | 0.48 |
| | Carcass | |
| Wt. | + 43 | 0.43 |
| Marb | + 0.79 | 0.37 |
| Re | + 0.47 | 0.38 |
| Fat | + 0.047 | 0.33 |

| $Values | | | | |
|---|---|---|---|---|
| $W: | $F: | $M: | $B: | $C: |
| 72 | 84 | 63 | 136 | 239 |

**Lot 41** — **Cherry Crk Complete H222 KC**

**Tattoo:** H222 **Tag:** H222
**DOB:** 9/4/2020 **Reg. No.** 20221622

**Sire:** C F Right Design 1802 / Summitcrest Complete 1P55 / Summitcrest Elba 1M17
**Dam:** SR Impression 2076 / Cherry Crk Thunderella C306K / Cherry Crk Thunderella 2177K

| Birth | Wean Adj. Wt. | Wean Adj. Ht. | Year Adj. Wt. | Year Adj. Ht. |
|---|---|---|---|---|
| 70 | 795 | 47.10 | 1,205 | 49.80 |

PAP 43 Another Complete son recommended for cows below 8000 feet.

| | EPDs | Acc |
|---|---|---|
| CED | + 4 | 0.33 |
| Birth | + 2.0 | 0.50 |
| Wean | + 54 | 0.43 |
| Milk | + 32 | 0.33 |
| Year | + 95 | 0.38 |
| Sc | + 1.92 | 0.40 |
| | Carcass | |
| Wt. | + 38 | 0.40 |
| Marb | + 0.50 | 0.37 |
| Re | + 0.77 | 0.37 |
| Fat | + 0.008 | 0.33 |

| $Values | | | | |
|---|---|---|---|---|
| $W: | $F: | $M: | $B: | $C: |
| 63 | 78 | 62 | 124 | 223 |

**Lot 42** — **Cherry Crk Complete H323 KC**

**Tattoo:** H323 **Tag:** H323
**DOB:** 9/14/2020 **Reg. No.** 20202211

**Sire:** C F Right Design 1802 / Summitcrest Complete 1P55 / Summitcrest Elba 1M17
**Dam:** Connealy Onward / Cherry Crk Envita B87 M / Cherry Crk Envita 411S 8182

| Birth | Wean Adj. Wt. | Wean Adj. Ht. | Year Adj. Wt. | Year Adj. Ht. |
|---|---|---|---|---|
| 73 | 659 | 45.50 | 1,078 | 48.00 |

PAP 36 Recommended for heifers at high elevation.

| | EPDs | Acc |
|---|---|---|
| CED | + 8 | 0.36 |
| Birth | -0.1 | 0.55 |
| Wean | + 44 | 0.48 |
| Milk | + 33 | 0.36 |
| Year | + 76 | 0.44 |
| Sc | + 1.65 | 0.49 |
| | Carcass | |
| Wt. | + 19 | 0.44 |
| Marb | + 0.34 | 0.39 |
| Re | + 0.75 | 0.38 |
| Fat | -0.005 | 0.35 |

| $Values | | | | |
|---|---|---|---|---|
| $W: | $F: | $M: | $B: | $C: |
| 59 | 58 | 72 | 98 | 199 |

# PROGRESS THRU PERFORMANCE

**Dam of Lots 6 and 43-45**

**Dam of Lot 46**

**Dam of Lot 47**

**Lot 43** — **Cherry Crk Enforcer H325 S**

**Tattoo:** H325 **Tag:** H325
**DOB:** 9/14/2020 **Reg. No.** 20160000

**Sire:** SydGen Enhance / S S Enforcer E812 / S S Miss Daybreak K011 3K17
**Dam:** HAYNES Upward 307R 032 / Cherry Crk Blackcap B308 S / Cherry Crk Blackcap 1095 S

| Birth | Wean Adj. Wt. | Wean Adj. Ht. | Year Adj. Wt. | Year Adj. Ht. |
|---|---|---|---|---|
| 68 | 844 | 46.50 | 1,378 | 49.00 |

PAP >50 This ET son out of our B308 cow ranks in the top 1% of the breed for $W, 2% $M, 3% for $C, 5% for WW, 15% or better for YW, Doc, Angle, CW, $F, $G, $B. Recommended for cows.

| $Values | | | | |
|---|---|---|---|---|
| $W: | $F: | $M: | $B: | $C: |
| 99 | 102 | 91 | 167 | 308 |

| | EPDs | Acc |
|---|---|---|
| CED | + 3 | 0.33 |
| Birth | + 0.7 | 0.54 |
| Wean | + 81 | 0.44 |
| Milk | + 32 | 0.29 |
| Year | + 141 | 0.38 |
| Sc | + 1.06 | 0.40 |
| | Carcass | |
| Wt. | + 64 | 0.38 |
| Marb | + 0.94 | 0.34 |
| Re | + 0.83 | 0.34 |
| Fat | + 0.021 | 0.30 |

**Lot 44** — **Cherry Crk Enforcer H369 S**

**Tattoo:** H369 **Tag:** H369
**DOB:** 9/17/2020 **Reg. No.** 20227665

**Sire:** SydGen Enhance / S S Enforcer E812 / S S Miss Daybreak K011 3K17
**Dam:** HAYNES Upward 307R 032 / Cherry Crk Blackcap B308 S / Cherry Crk Blackcap 1095 S

| Birth | Wean Adj. Wt. | Wean Adj. Ht. | Year Adj. Wt. | Year Adj. Ht. |
|---|---|---|---|---|
| 78 | 798 | 45.60 | 1,209 | 50.10 |

PAP >50 ET Power house growth and maternal bull here that ranks in the top 10% of the breed for WW, 15% YW, 25% $M. Recommended for cows.

| $Values | | | | |
|---|---|---|---|---|
| $W: | $F: | $M: | $B: | $C: |
| 68 | 93 | 73 | 143 | 258 |

| | EPDs | Acc |
|---|---|---|
| CED | + 2 | 0.34 |
| Birth | + 2.9 | 0.55 |
| Wean | + 78 | 0.47 |
| Milk | + 15 | 0.30 |
| Year | + 130 | 0.39 |
| Sc | + 1.20 | 0.41 |
| | Carcass | |
| Wt. | + 52 | 0.39 |
| Marb | + 0.54 | 0.35 |
| Re | + 0.75 | 0.35 |
| Fat | -0.029 | 0.31 |

**Lot 45** — **Cherry Crk Advantage H350 S**

**Tattoo:** H350 **Tag:** H350
**DOB:** 9/16/2020 **Reg. No.** 20160002

**Sire:** SydGen Enhance / S S Enforcer E812 / S S Miss Daybreak K011 3K17
**Dam:** HAYNES Upward 307R 032 / Cherry Crk Blackcap B308 S / Cherry Crk Blackcap 1095 S

| Birth | Wean Adj. Wt. | Wean Adj. Ht. | Year Adj. Wt. | Year Adj. Ht. |
|---|---|---|---|---|
| 70 | 725 | 45.50 | 1,229 | 51.10 |

PAP 39 ET Low PAP and calving ease bull of this flush. Ranks in the top 4% of the breed for $W,10% for RADG, SC, Angle, $C, 15% for CED, YW, RE, $G, $B, 25% or better for BW, WW, Claw, CW, Marb, $M, $F. Tremendous genetics. Recommended for heifers.

| $Values | | | | |
|---|---|---|---|---|
| $W: | $F: | $M: | $B: | $C: |
| 87 | 100 | 75 | 164 | 288 |

| | EPDs | Acc |
|---|---|---|
| CED | + 11 | 0.32 |
| Birth | -0.1 | 0.53 |
| Wean | + 72 | 0.46 |
| Milk | + 33 | 0.28 |
| Year | + 134 | 0.38 |
| Sc | + 1.72 | 0.40 |
| | Carcass | |
| Wt. | + 55 | 0.38 |
| Marb | + 0.84 | 0.33 |
| Re | + 0.91 | 0.34 |
| Fat | -0.009 | 0.30 |

**Lot 46** — **Cherry Crk Enforcer H392 S**

**Tattoo:** H392 **Tag:** H392
**DOB:** 9/19/2020 **Reg. No.** 20118560

**Sire:** SydGen Enhance / S S Enforcer E812 / S S Miss Daybreak K011 3K17
**Dam:** Cherry Crk Statement 9127 / Cherry Crk Eva 2145 M / Cherry Crk Eva 4543 7570M

| Birth | Wean Adj. Wt. | Wean Adj. Ht. | Year Adj. Wt. | Year Adj. Ht. |
|---|---|---|---|---|
| 75 | 851 | 46.10 | 1,363 | 51.70 |

PAP 39 Dam prod. 6/113 WW 6/107 YW. A long time pathfinder. Bull ranks in the top 2% for CED, 10% for $W, $F, $B, $C, 25% or better for BW, WW, YW, RADG, SC, DOC, Angle, CW, $G. Recommended for heifers at high elevation.

| $Values | | | | |
|---|---|---|---|---|
| $W: | $F: | $M: | $B: | $C: |
| 83 | 114 | 69 | 174 | 295 |

| | EPDs | Acc |
|---|---|---|
| CED | + 15 | 0.33 |
| Birth | -0.5 | 0.53 |
| Wean | + 70 | 0.46 |
| Milk | + 31 | 0.29 |
| Year | + 123 | 0.42 |
| Sc | + 1.56 | 0.48 |
| | Carcass | |
| Wt. | + 65 | 0.39 |
| Marb | + 0.81 | 0.33 |
| Re | + 0.67 | 0.34 |
| Fat | -0.010 | 0.29 |

**Lot 47** — **Cherry Crk Enforcer H405 S**

**Tattoo:** H405 **Tag:** H405
**DOB:** 9/21/2020 **Reg. No.** 20211004

**Sire:** SydGen Enhance / S S Enforcer E812 / S S Miss Daybreak K011 3K17
**Dam:** HAYNES Upward 307R 032 / Cherry Crk Thunderella 257 M / Ms CC Thunderella 5530 0149M

| Birth | Wean Adj. Wt. | Wean Adj. Ht. | Year Adj. Wt. | Year Adj. Ht. |
|---|---|---|---|---|
| 90 | 879 | 48.70 | 1,341 | 51.70 |

PAP 45 Dam is a pathfinder. Bull indexed 117 WW 111 YW. Ranks in the top 3% of the breed for WW, 4% for YW, 15% or better for SC, CW, RE, Fat, $F, $G, $B, $C. Tremendous performance. Recommended for cows below 7000 feet.

| $Values | | | | |
|---|---|---|---|---|
| $W: | $F: | $M: | $B: | $C: |
| 89 | 111 | 56 | 175 | 283 |

| | EPDs | Acc |
|---|---|---|
| CED | + 2 | 0.33 |
| Birth | + 2.3 | 0.53 |
| Wean | + 85 | 0.46 |
| Milk | + 29 | 0.28 |
| Year | + 148 | 0.41 |
| Sc | + 1.58 | 0.47 |
| | Carcass | |
| Wt. | + 65 | 0.38 |
| Marb | + 0.81 | 0.33 |
| Re | + 0.88 | 0.33 |
| Fat | -0.028 | 0.29 |

**Lot 48** — **Cherry Crk Enforcer H126 S**

**Tattoo:** H126 **Tag:** H126
**DOB:** 8/15/2020 **Reg. No.** 20118473

**Sire:** SydGen Enhance / S S Enforcer E812 / S S Miss Daybreak K011 3K17
**Dam:** HAYNES Outright 452 / Cherry Crk Bellcap F271 S / Cherry Crk Bellcap 2232 S

| Birth | Wean Adj. Wt. | Wean Adj. Ht. | Year Adj. Wt. | Year Adj. Ht. |
|---|---|---|---|---|
| 65 | 771 | 45.40 | 1,273 | 48.30 |

PAP 43 Out of a first calf heifer. Feed efficiency and calving ease bull here. Ranks in the top 2% for $M, Doc, 5% for $W, 10% for BW, $EN, 15% for $C. Highly recommended for heifers below 7000 feet.

| $Values | | | | |
|---|---|---|---|---|
| $W: | $F: | $M: | $B: | $C: |
| 78 | 112 | 77 | 171 | 299 |

| | EPDs | Acc |
|---|---|---|
| CED | + 8 | 0.24 |
| Birth | -0.2 | 0.36 |
| Wean | + 79 | 0.32 |
| Milk | + 24 | 0.11 |
| Year | + 142 | 0.30 |
| Sc | + 1.30 | 0.35 |
| | Carcass | |
| Wt. | I + 61 | 0.05 |
| Marb | I + 0.77 | 0.05 |
| Re | I + 0.87 | 0.05 |
| Fat | I + 0.010 | 0.05 |

# PROGRESS THRU PERFORMANCE

## S S Enforcer E812

SydGen Exceed 3223
SydGen Enhance
SydGen Rita 2618
SS Daybreak K011
S S Miss Daybreak K011 3K17
S S Miss Incentive X19

**ENFORCER was the top-selling bull in the 2019 Sunnyslope Angus sale. He was purchased by Spruce Mountain Ranch (Larkspur, CO), Baldridge Brothers (North Platte, NE), and the Conover Family (Baxter, IA), with Sunnyslope Angus retaining an interest. "ENFORCER possesses an excellent combination of birth to yearling spread and tremendous carcass numbers that are put together in a moderate, thick-made and eye-appealing package."**

| CED | BW | WW | YW | Milk | CEM | CW | Marb | RE | Fat | $EN | $W | $G | $B |
|---|---|---|---|---|---|---|---|---|---|---|---|---|---|
| +7 | +1.1 | +88 | +165 | +71 | +9 | +73 | +1.07 | +1.04 | -.007 | -26 | +95 | +76 | +205 |

**Dam of Lot 49**

**Dam of Lot 53**

## Lot 49 — Cherry Crk Enforcer H354 S

**Tattoo:** H354 **Tag:** H354
**DOB:** 9/16/2020 **Reg. No.** 20118549

**Sire:** SydGen Enhance / S S Enforcer E812 / S S Miss Daybreak K011 3K17
**Dam:** PA Full Power 1208 / Cherry Crk Lass D191 M / Cherry Crk Lass 1030 M

| Birth | Wean Adj. Wt. | Wean Adj. Ht. | Year Adj. Wt. | Year Adj. Ht. |
|---|---|---|---|---|
| 69 | 704 | 45.00 | 1,125 | 49.10 |

PAP 39 Moderate framed Enforcer son out of Chief's dam. Bull ranks in the top 4% of the breed for $EN, $M, 20% or better for CED, BW, DMI, Claw, Angle, PAP, RE, $G. Recommended for heifers at high elevation.

| $Values | | | | |
|---|---|---|---|---|
| $W: | $F: | $M: | $B: | $C: |
| 68 | 62 | 86 | 123 | 246 |

| | EPDs | Acc |
|---|---|---|
| CED | + 13 | 0.35 |
| Birth | -0.8 | 0.54 |
| Wean | + 52 | 0.46 |
| Milk | + 28 | 0.28 |
| Year | + 91 | 0.42 |
| Sc | + 0.85 | 0.47 |
| Carcass | | |
| Wt. | + 22 | 0.40 |
| Marb | + 0.80 | 0.34 |
| Re | + 0.86 | 0.35 |
| Fat | -0.001 | 0.30 |

## Lot 50 — Cherry Crk Enforcer H341 S

**Tattoo:** H341 **Tag:** H341
**DOB:** 9/14/2020 **Reg. No.** 20118552

**Sire:** SydGen Enhance / S S Enforcer E812 / S S Miss Daybreak K011 3K17
**Dam:** Basin Payweight 1682 / Cherry Crk Lass D129 S / Cherry Crk Lass B181S

| Birth | Wean Adj. Wt. | Wean Adj. Ht. | Year Adj. Wt. | Year Adj. Ht. |
|---|---|---|---|---|
| 78 | 799 | 47.90 | 1,300 | 52.00 |

PAP >50 Tremendous volume in his pedigree and phenotype. Bull ratioed 106 WW 107 YW. Bull ranks in the top 10% of the breed for RE, YW, $W, $F, $G, $B, $C. Recommended for cows.

| $Values | | | | |
|---|---|---|---|---|
| $W: | $F: | $M: | $B: | $C: |
| 82 | 110 | 65 | 180 | 298 |

| | EPDs | Acc |
|---|---|---|
| CED | + 9 | 0.35 |
| Birth | + 1.7 | 0.54 |
| Wean | + 72 | 0.47 |
| Milk | + 33 | 0.29 |
| Year | + 136 | 0.42 |
| Sc | + 0.99 | 0.48 |
| Carcass | | |
| Wt. | + 58 | 0.40 |
| Marb | + 0.93 | 0.34 |
| Re | + 1.00 | 0.35 |
| Fat | -0.016 | 0.31 |

## Lot 51 — Cherry Crk Monumental H285BM

**Tattoo:** H285 **Tag:** H285
**DOB:** 9/11/2020 **Reg. No.** 20115854

**Sire:** 3F Epic 4631 / EXAR Monumental 6056B / FWY 7008 of C085 4029
**Dam:** PA Safeguard 021 / Cherry Crk Brylie 3106 / Cherry Crk Emily 1225 M

| Birth | Wean Adj. Wt. | Wean Adj. Ht. | Year Adj. Wt. | Year Adj. Ht. |
|---|---|---|---|---|
| 75 | 802 | 47.30 | 1,245 | 50.00 |

PAP 41 Nice made Monumental son. Good pap score and outstanding Marb epd in the top 4% of the breed. Bull indexed 107 at weaning and 103 at yearling. Dam is a very fertile daughter of Safeguard.

| $Values | | | | |
|---|---|---|---|---|
| $W: | $F: | $M: | $B: | $C: |
| 74 | 95 | 54 | 168 | 272 |

| | EPDs | Acc |
|---|---|---|
| CED | I + 7 | 0.05 |
| Birth | I -0.5 | 0.05 |
| Wean | I + 61 | 0.05 |
| Milk | I + 32 | 0.05 |
| Year | I + 111 | 0.05 |
| Sc | I + 0.88 | 0.29 |
| Carcass | | |
| Wt. | I + 52 | 0.05 |
| Marb | I + 1.17 | 0.05 |
| Re | I + 0.62 | 0.05 |
| Fat | I + 0.023 | 0.05 |

## Lot 52 — Cherry Crk Monumental H231 S

**Tattoo:** H231 **Tag:** H231
**DOB:** 9/6/2020 **Reg. No.** 20115839

**Sire:** 3F Epic 4631 / EXAR Monumental 6056B / FWY 7008 of C085 4029
**Dam:** K C F Bennett Absolute / Cherry Crk Blackbird D67 S / Cherry Crk Blackbird B184 S

| Birth | Wean Adj. Wt. | Wean Adj. Ht. | Year Adj. Wt. | Year Adj. Ht. |
|---|---|---|---|---|
| 74 | 795 | 46.20 | 1,267 | 49.30 |

PAP 39 Bull indexed 106 WW 105 YW Ranks in the top 3% of the breed for Marb with a +1.29 EPD, 4% for $G, 20% for $B, $C. Recommended for large heifers or cows at high elevation.

| $Values | | | | |
|---|---|---|---|---|
| $W: | $F: | $M: | $B: | $C: |
| 70 | 87 | 52 | 161 | 261 |

| | EPDs | Acc |
|---|---|---|
| CED | + 8 | 0.35 |
| Birth | + 0.7 | 0.54 |
| Wean | + 68 | 0.47 |
| Milk | + 21 | 0.33 |
| Year | + 109 | 0.43 |
| Sc | + 1.10 | 0.48 |
| Carcass | | |
| Wt. | + 52 | 0.42 |
| Marb | + 1.29 | 0.37 |
| Re | + 0.57 | 0.37 |
| Fat | + 0.057 | 0.33 |

## Lot 53 — Cherry Crk Monumental H259 S

**Tattoo:** H259 **Tag:** H259
**DOB:** 9/10/2020 **Reg. No.** 20115842

**Sire:** 3F Epic 4631 / EXAR Monumental 6056B / FWY 7008 of C085 4029
**Dam:** K C F Bennett Absolute / Cherry Crk Blackcap C182 S / Cherry Crk Blackcap 0175S

| Birth | Wean Adj. Wt. | Wean Adj. Ht. | Year Adj. Wt. | Year Adj. Ht. |
|---|---|---|---|---|
| 76 | 759 | 46.30 | 1,218 | 49.40 |

PAP 37 A high elevation bred bull here. Ranks in the top 15% of the breed for PAP, Marb, $G, 30% or better for CEM, $F, $B, $C. Recommended for cows at high elevation.

| $Values | | | | |
|---|---|---|---|---|
| $W: | $F: | $M: | $B: | $C: |
| 65 | 93 | 49 | 158 | 254 |

| | EPDs | Acc |
|---|---|---|
| CED | + 6 | 0.24 |
| Birth | + 0.6 | 0.37 |
| Wean | + 63 | 0.32 |
| Milk | + 26 | 0.20 |
| Year | + 112 | 0.31 |
| Sc | + 0.61 | 0.36 |
| Carcass | | |
| Wt. | I + 51 | 0.05 |
| Marb | I + 0.98 | 0.05 |
| Re | I + 0.69 | 0.05 |
| Fat | I + 0.029 | 0.05 |

## Lot 54 — Cherry Crk Monumental H296 M

**Tattoo:** H296 **Tag:** H296
**DOB:** 9/13/2020 **Reg. No.** 20115818

**Sire:** 3F Epic 4631 / EXAR Monumental 6056B / FWY 7008 of C085 4029
**Dam:** SR Impression 2076 / Cherry Crk Envita E406 M / Cherry Crk Envita 3243 M

| Birth | Wean Adj. Wt. | Wean Adj. Ht. | Year Adj. Wt. | Year Adj. Ht. |
|---|---|---|---|---|
| 69 | 713 | 45.30 | 1,190 | 50.00 |

PAP 45 Very good calving ease bull with a great Marb epd and HP epd in the top 30% of the breed. Dam is a Butch daughter that stems from 2 donor cows in her pedigree.

| $Values | | | | |
|---|---|---|---|---|
| $W: | $F: | $M: | $B: | $C: |
| 62 | 86 | 53 | 142 | 237 |

| | EPDs | Acc |
|---|---|---|
| CED | + 14 | 0.36 |
| Birth | -2.8 | 0.55 |
| Wean | + 53 | 0.48 |
| Milk | + 30 | 0.33 |
| Year | + 103 | 0.43 |
| Sc | + 0.80 | 0.49 |
| Carcass | | |
| Wt. | + 45 | 0.42 |
| Marb | + 0.89 | 0.37 |
| Re | + 0.37 | 0.37 |
| Fat | + 0.035 | 0.33 |

# PROGRESS THRU PERFORMANCE

## EXAR Monumental 6056B

Varilek Product 2010 04
3F Epic 4631
Zebo Queen 1072
A A R Ten X 7008 S A
FWY 7008 of C085 4029
FWY Rita C085

**Ranking top 1% for $Beef value index, $Weaned calf value index and hot Carcass Weight EPD with a top 2% ranking for Marbling score EPD, Weaning Weight EPD and Yearling Weight EPD and a top 3% $Feedlot value index and a top 5% $Grid value index, this superior young growth sire is an excellent choice for breeding virgin heifers with a double-digit Calving Ease Direct EPD and a minus Birth Weight EPD that are both among the top 15% of the Angus population.**

| CED | BW | WW | YW | Milk | CEM | CW | Marb | RE | Fat | $EN | $W | $G | $B |
|---|---|---|---|---|---|---|---|---|---|---|---|---|---|
| +11 | -.8 | +76 | +136 | +28 | +15 | +66 | +1.48 | +.74 | +.038 | -37 | +86 | +87 | +189 |

Dam of Lot 60

PAP Testing with Dr. Tim Holt

Baylie at the Wyoming State Fair where she was Champion Senior Swine Showman and Reserve Champion in the Champion of Champions Show

**Lot 55** — **Cherry Crk Monumental H305 M**

**Tattoo:** H305 **Tag:** H305
**DOB:** 9/13/2020 **Reg. No.** 20115817

**Sire:** 3F Epic 4631 / EXAR Monumental 6056B / FWY 7008 of C085 4029
**Dam:** Cherry Crk Payweight C133 M / Cherry Crk Scarlet E459 M / Cherry Crk Scarlet 9229

| Birth | Wean Adj. Wt. | Wean Adj. Ht. | Year Adj. Wt. | Year Adj. Ht. |
|---|---|---|---|---|
| 82 | 740 | 46.30 | 1,228 | 51.00 |

PAP>50 Monumental son that did very well on his 50k. DNA shows him in top 1% in YW and SC, top 7% in CW and Marb. $B,F,G in top 10% and $C top 15% in the angus breed.

| $Values | | | | |
|---|---|---|---|---|
| $W: | $F: | $M: | $B: | $C: |
| 68 | 106 | 47 | 175 | 274 |

| | EPDs | Acc |
|---|---|---|
| CED | + 3 | 0.33 |
| Birth | + 1.3 | 0.53 |
| Wean | + 74 | 0.46 |
| Milk | + 23 | 0.31 |
| Year | + 141 | 0.41 |
| Sc | + 2.22 | 0.47 |
| | Carcass | |
| Wt. | + 63 | 0.40 |
| Marb | + 1.14 | 0.35 |
| Re | + 0.36 | 0.35 |
| Fat | + 0.015 | 0.31 |

**Lot 56** — **Cherry Crk Monumental H377 S**

**Tattoo:** H377 **Tag:** H377
**DOB:** 9/18/2020 **Reg. No.** 20115838

**Sire:** 3F Epic 4631 / EXAR Monumental 6056B / FWY 7008 of C085 4029
**Dam:** K C F Bennett Homestead / Cherry Crk Dianna D93 M / Ms CC Dianna 5372 0143M

| Birth | Wean Adj. Wt. | Wean Adj. Ht. | Year Adj. Wt. | Year Adj. Ht. |
|---|---|---|---|---|
| 75 | 691 | 45.10 | 1,157 | 49.10 |

PAP >50 Bull ranks in the top 10% of the breed for Marb, $G, 15% for $B, $C. Recommended for heifers or cows.

| $Values | | | | |
|---|---|---|---|---|
| $W: | $F: | $M: | $B: | $C: |
| 68 | 92 | 60 | 163 | 271 |

| | EPDs | Acc |
|---|---|---|
| CED | + 10 | 0.35 |
| Birth | -0.4 | 0.53 |
| Wean | + 59 | 0.46 |
| Milk | + 28 | 0.32 |
| Year | + 106 | 0.42 |
| Sc | + 0.33 | 0.48 |
| | Carcass | |
| Wt. | + 52 | 0.41 |
| Marb | + 1.06 | 0.36 |
| Re | + 0.70 | 0.36 |
| Fat | -0.004 | 0.32 |

**Lot 57** — **Cherry Crk Monumental H330 S**

**Tattoo:** H330 **Tag:** H330
**DOB:** 9/14/2020 **Reg. No.** 20115815

**Sire:** 3F Epic 4631 / EXAR Monumental 6056B / FWY 7008 of C085 4029
**Dam:** Mill Bar Hickok 7242 / Cherry Crk Lady E277 S / Cherry Crk Lady C185 S

| Birth | Wean Adj. Wt. | Wean Adj. Ht. | Year Adj. Wt. | Year Adj. Ht. |
|---|---|---|---|---|
| 87 | 793 | 47.20 | 1,284 | 51.00 |

PAP 46 Bull indexed 106 WW 106 YW. Ranks in the top 3% of the breed for Marb, 5% for Doc, $G, 15% for $B, $C. Recommended for cows.

| $Values | | | | |
|---|---|---|---|---|
| $W: | $F: | $M: | $B: | $C: |
| 60 | 101 | 46 | 176 | 274 |

| | EPDs | Acc |
|---|---|---|
| CED | + 7 | 0.36 |
| Birth | + 1.2 | 0.55 |
| Wean | + 64 | 0.48 |
| Milk | + 24 | 0.34 |
| Year | + 120 | 0.43 |
| Sc | + 1.19 | 0.49 |
| | Carcass | |
| Wt. | + 55 | 0.43 |
| Marb | + 1.28 | 0.38 |
| Re | + 0.59 | 0.37 |
| Fat | + 0.046 | 0.34 |

**Lot 58** — **Cherry Crk Monumental H261 S**

**Tattoo:** H261 **Tag:** H261
**DOB:** 9/10/2020 **Reg. No.** 20115772

**Sire:** 3F Epic 4631 / EXAR Monumental 6056B / FWY 7008 of C085 4029
**Dam:** Mill Bar Hickok 7242 / Cherry Crk Desirae E105 S / Cherry Crk Desirae C68 S

| Birth | Wean Adj. Wt. | Wean Adj. Ht. | Year Adj. Wt. | Year Adj. Ht. |
|---|---|---|---|---|
| 73 | 829 | 46.00 | 1,319 | 49.90 |

PAP 37 Bull indexed 110 WW 109 YW Ranks in the top 1% of the breed for CEM, 2% for BW, 10% for RE, $G. Recommended for heifers at high elevation.

| $Values | | | | |
|---|---|---|---|---|
| $W: | $F: | $M: | $B: | $C: |
| 66 | 85 | 36 | 151 | 232 |

| | EPDs | Acc |
|---|---|---|
| CED | + 13 | 0.35 |
| Birth | -2.4 | 0.54 |
| Wean | + 64 | 0.47 |
| Milk | + 24 | 0.33 |
| Year | + 121 | 0.42 |
| Sc | + 0.36 | 0.48 |
| | Carcass | |
| Wt. | + 47 | 0.42 |
| Marb | + 0.87 | 0.37 |
| Re | + 1.00 | 0.37 |
| Fat | -0.002 | 0.33 |

**Lot 59** — **Cherry Crk Monumental H262 M**

**Tattoo:** H262 **Tag:** H262
**DOB:** 9/10/2020 **Reg. No.** 20115816

**Sire:** 3F Epic 4631 / EXAR Monumental 6056B / FWY 7008 of C085 4029
**Dam:** GDAR Leupold 298 / Cherry Crk Thunderella E412M / Cherry Crk Thunderella 956

| Birth | Wean Adj. Wt. | Wean Adj. Ht. | Year Adj. Wt. | Year Adj. Ht. |
|---|---|---|---|---|
| 67 | 796 | 46.20 | 1,215 | 49.40 |

PAP 46 Big time spread bull here with outstanding calving ease and good growth. Top 1% calving ease and a weaning index of 106. Outcross pedigree

| $Values | | | | |
|---|---|---|---|---|
| $W: | $F: | $M: | $B: | $C: |
| 77 | 111 | 59 | 169 | 278 |

| | EPDs | Acc |
|---|---|---|
| CED | + 16 | 0.35 |
| Birth | -3.3 | 0.55 |
| Wean | + 61 | 0.47 |
| Milk | + 31 | 0.33 |
| Year | + 111 | 0.42 |
| Sc | + 1.80 | 0.48 |
| | Carcass | |
| Wt. | + 62 | 0.42 |
| Marb | + 0.82 | 0.37 |
| Re | + 0.72 | 0.37 |
| Fat | + 0.026 | 0.33 |

**Lot 60** — **Cherry Crk Hickok H105 M**

**Tattoo:** H105 **Tag:** H105
**DOB:** 3/28/2020 **Reg. No.** 19979782

**Sire:** Mill Bar Hickok 7242 / Aca Hickock 6017 / Aca Pretty Lady 10505
**Dam:** Connealy Counselor / Cherry Crk Erica 3510 C14 / Cherry Crk Erica 6100 3510 M

| Birth | Wean Adj. Wt. | Wean Adj. Ht. | Year Adj. Wt. | Year Adj. Ht. |
|---|---|---|---|---|
| 83 | 737 | 47.30 | 1,209 | 50.20 |

PAP 40 Leadoff 2 year old and he's a good one! Big time performance and large RE that's in the top 2% of the breed. Dam has been a solid producer for us raising 4 calves indexing 104 at weaning. Great pap score as well.

| $Values | | | | |
|---|---|---|---|---|
| $W: | $F: | $M: | $B: | $C: |
| 62 | 97 | 57 | 126 | 220 |

| | EPDs | Acc |
|---|---|---|
| CED | + 0 | 0.30 |
| Birth | + 3.2 | 0.52 |
| Wean | + 72 | 0.44 |
| Milk | + 18 | 0.28 |
| Year | + 120 | 0.40 |
| Sc | + 1.97 | 0.46 |
| | Carcass | |
| Wt. | + 51 | 0.38 |
| Marb | -0.09 | 0.31 |
| Re | + 1.12 | 0.32 |
| Fat | -0.042 | 0.28 |

# PROGRESS THRU PERFORMANCE

## Poss Achievement

Poss Total Impact 745
Poss Lasting Impact 3118
Poss Blackbird 005
KM Broken Bow 002
Poss Erica 327
Poss Erica 1203

**Attractive patterned bull that is wide based, deep bodied and free moving. Strong calving ease potential combining a 65 lb birth weight with a +17 Calving Ease EPD and -1.4 BW EPD. Big time individual performer posting a 111 yearling ratio along with scan ratios of 129 for IMF and 110 REA.**

| CED | BW | WW | YW | Milk | CEM | CW | Marb | RE | Fat | $EN | $W | $G | $B |
|---|---|---|---|---|---|---|---|---|---|---|---|---|---|
| +14 | -1.3 | +67 | +128 | +19 | +19 | +48 | +.90 | +.66 | +.036 | -24 | +62 | +60 | +158 |

**Dam of Lot 63**

**Maternal sister to Lot 65**

**Trailing the heifers home to calve this fall**

**Lot 61** — **Cherry Crk Payweight H98 K**

**Tattoo:** H98 **Tag:** H98
**DOB:** 3/5/2020 **Reg. No.** 19979785

**Sire:** Basin Payweight 1682 / Cherry Crk Payweight C133 M / Cherry Crk Lass 3133 M
**Dam:** Basin Credence X951 / Cherry Crk Blackcap 91 325 / Cherry Crk Blackcap 111 91

| Birth | Wean Adj. Wt. | Wean Adj. Ht. | Year Adj. Wt. | Year Adj. Ht. |
|---|---|---|---|---|
| 75 | 738 | 48.00 | 1,239 | 49.60 |

PAP >50 Bull ranks in the top 20% for Marb, $G, 25% for $B, $C. Recommended for cows.

| | EPDs | Acc |
|---|---|---|
| CED | -2 | 0.30 |
| Birth | + 1.9 | 0.53 |
| Wean | + 65 | 0.45 |
| Milk | + 26 | 0.29 |
| Year | + 122 | 0.41 |
| Sc | + 1.10 | 0.46 |
| | Carcass | |
| Wt. | + 51 | 0.38 |
| Marb | + 0.93 | 0.32 |
| Re | + 0.64 | 0.32 |
| Fat | + 0.014 | 0.28 |

| $Values | | | | |
|---|---|---|---|---|
| $W: | $F: | $M: | $B: | $C: |
| 63 | 94 | 66 | 156 | 268 |

**Lot 62** — **Cherry Crk Future H70 S**

**Tattoo:** H70 **Tag:** H70
**DOB:** 3/5/2020 **Reg. No.** 19883018

**Sire:** Yon Future Force Z77 / Cherry Crk Future F15 S / Cherry Crk Blackcap D7
**Dam:** SydGen FATE 2800 / Cherry Crk Erica F32 S / Cherry Crk Erica E4 337

| Birth | Wean Adj. Wt. | Wean Adj. Ht. | Year Adj. Wt. | Year Adj. Ht. |
|---|---|---|---|---|
| 76 | 748 | 46.40 | 1,246 | 50.60 |

PAP 39 Out of a first calf Fate heifer, bull indexed 102 WW 103 YW. Ranks in the top 15% for PAP, RE, CEM, SC. Recommended for cows at high elevation.

| | EPDs | Acc |
|---|---|---|
| CED | + 8 | 0.31 |
| Birth | + 1.5 | 0.53 |
| Wean | + 63 | 0.45 |
| Milk | + 25 | 0.28 |
| Year | + 114 | 0.40 |
| Sc | + 1.59 | 0.46 |
| | Carcass | |
| Wt. | + 45 | 0.39 |
| Marb | + 0.70 | 0.33 |
| Re | + 0.92 | 0.33 |
| Fat | -0.040 | 0.29 |

| $Values | | | | |
|---|---|---|---|---|
| $W: | $F: | $M: | $B: | $C: |
| 64 | 91 | 64 | 152 | 261 |

**Lot 63** — **Cherry Crk Payweight H74 S**

**Tattoo:** H74 **Tag:** H74
**DOB:** 3/9/2020 **Reg. No.** 20041409

**Sire:** Cherry Crk Payweight C232 M / Cherry Crk Payweight F16S / Cherry Crk Lass 0299 C5
**Dam:** SydGen FATE 2800 / Cherry Crk Shandi D2 / Cherry Crk Shandi J6 127

| Birth | Wean Adj. Wt. | Wean Adj. Ht. | Year Adj. Wt. | Year Adj. Ht. |
|---|---|---|---|---|
| 73 | 701 | 46.10 | 1,224 | 49.70 |

PAP >50 Bull ranks in the top 2% of the breed for $F, 15% or better for YW, RADG, CW, $B, 20% for $C. Recommended for cows.

| | EPDs | Acc |
|---|---|---|
| CED | + 9 | 0.29 |
| Birth | + 0.4 | 0.51 |
| Wean | + 68 | 0.43 |
| Milk | + 19 | 0.26 |
| Year | + 131 | 0.39 |
| Sc | + 0.35 | 0.44 |
| | Carcass | |
| Wt. | + 69 | 0.37 |
| Marb | + 0.67 | 0.30 |
| Re | + 0.72 | 0.31 |
| Fat | + 0.048 | 0.26 |

| $Values | | | | |
|---|---|---|---|---|
| $W: | $F: | $M: | $B: | $C: |
| 59 | 127 | 37 | 177 | 267 |

**Lot 64** — **Cherry Crk Payweight H92 S**

**Tattoo:** H92 **Tag:** H92
**DOB:** 3/17/2020 **Reg. No.** 20029784

**Sire:** Cherry Crk Payweight C232 M / Cherry Crk Payweight F16S / Cherry Crk Lass 0299 C5
**Dam:** Lazy JB Cash 5942 / Cherry Crk Shandi 26 E58 / Cherry Crk Shandi 024 26S

| Birth | Wean Adj. Wt. | Wean Adj. Ht. | Year Adj. Wt. | Year Adj. Ht. |
|---|---|---|---|---|
| 79 | 793 | 46.60 | 1,303 | 49.90 |

PAP 45 Dam prod. 2/111 WW Bull indexed 108 WW 107 YW. Bull ranks in the top 5% for $F, 10% for PAP, CW, 25% for $W, $B. Recommended for cows below 7000 feet.

| | EPDs | Acc |
|---|---|---|
| CED | + 5 | 0.28 |
| Birth | + 1.7 | 0.51 |
| Wean | + 74 | 0.43 |
| Milk | + 23 | 0.25 |
| Year | + 125 | 0.38 |
| Sc | + 0.95 | 0.43 |
| | Carcass | |
| Wt. | + 70 | 0.36 |
| Marb | + 0.42 | 0.29 |
| Re | + 0.62 | 0.30 |
| Fat | + 0.045 | 0.25 |

| $Values | | | | |
|---|---|---|---|---|
| $W: | $F: | $M: | $B: | $C: |
| 73 | 116 | 51 | 154 | 251 |

**Lot 65** — **Cherry Crk Achievement H41 M**

**Tattoo:** H41 **Tag:** H41
**DOB:** 2/20/2020 **Reg. No.** 19889114

**Sire:** Poss Lasting Impact 3118 / Poss Achievement / Poss Erica 327
**Dam:** Styles Cash R400 / RAR Royal Lass 620 / Dale Royal Lass B52

| Birth | Wean Adj. Wt. | Wean Adj. Ht. | Year Adj. Wt. | Year Adj. Ht. |
|---|---|---|---|---|
| 76 | 712 | 44.70 | 1,142 | 49.20 |

PAP >50 Really sound Achievement bull out of a very nice Cash daughter. Calving ease bull with outstanding carcass traits that are in the top of the breed.

| | EPDs | Acc |
|---|---|---|
| CED | + 7 | 0.35 |
| Birth | + 1.4 | 0.54 |
| Wean | + 66 | 0.46 |
| Milk | + 28 | 0.31 |
| Year | + 116 | 0.42 |
| Sc | + 0.76 | 0.47 |
| | Carcass | |
| Wt. | + 55 | 0.40 |
| Marb | + 1.23 | 0.34 |
| Re | + 0.79 | 0.35 |
| Fat | + 0.021 | 0.30 |

| $Values | | | | |
|---|---|---|---|---|
| $W: | $F: | $M: | $B: | $C: |
| 72 | 102 | 66 | 179 | 298 |

**Lot 66** — **Cherry Crk Hickock H63 M**

**Tattoo:** H63 **Tag:** H63
**DOB:** 3/1/2020 **Reg. No.** 20223057

**Sire:** Mill Bar Hickok 7242 / Aca Hickock 6017 / Aca Pretty Lady 10505
**Dam:** S Chisum 6175 / Cherry Crk Samantha B178 M / Cherry Crk Samantha 187 M

| Birth | Wean Adj. Wt. | Wean Adj. Ht. | Year Adj. Wt. | Year Adj. Ht. |
|---|---|---|---|---|
| 70 | 727 | 46.40 | 1,151 | 50.50 |

PAP 36 Bull ranks in the top 4% of the breed for Angle, 5% for $M, 10% for PAP, 15% for $EN. Recommended for cows at high elevation.

| | EPDs | Acc |
|---|---|---|
| CED | + 6 | 0.32 |
| Birth | + 1.3 | 0.55 |
| Wean | + 56 | 0.47 |
| Milk | + 25 | 0.31 |
| Year | + 90 | 0.42 |
| Sc | + 0.56 | 0.48 |
| | Carcass | |
| Wt. | + 44 | 0.41 |
| Marb | + 0.50 | 0.34 |
| Re | + 0.69 | 0.35 |
| Fat | + 0.013 | 0.31 |

| $Values | | | | |
|---|---|---|---|---|
| $W: | $F: | $M: | $B: | $C: |
| 64 | 84 | 87 | 129 | 254 |

# PROGRESS THRU PERFORMANCE

## Mill Bar Hickok 7242

Connealy Consensus
Connealy Consensus 7229
Blue Lily of Conanga 16
S A V Final Answer 0035
Mill Bar Bemindful Maid 6304
Mill Bar Lady DI 3400

**'No doubt' high customer satisfaction bull. Well rounded, maternally oriented bull with super phenotype and calving ease. Progeny offer consistent, well balanced type and kind with extra depth of rib and muscle. Ideal maternal combination coupling a top $Weaning Index with moderatemature size along with outstanding Heifer Pregnancy and Docility EPDs.**

| CED | BW | WW | YW | Milk | CEM | CW | Marb | RE | Fat | $EN | $W | $G | $B |
|---|---|---|---|---|---|---|---|---|---|---|---|---|---|
| +12 | +0 | +64 | +113 | +27 | +7 | +37 | +.60 | +.82 | -.001 | -17 | +76 | +52 | +131 |

Dam of Lot 71

Dam of Lot 69

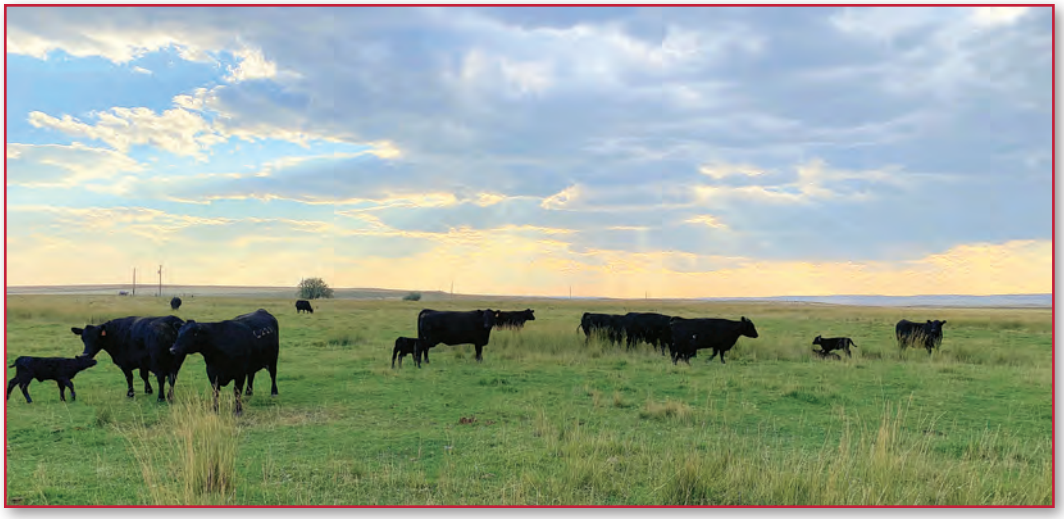

Fall pairs on the irrigated pasture

## Lot 67 — Cherry Crk Stellar H55 S

**Tattoo:** H55 **Tag:** H55
**DOB:** 2/26/2020 **Reg. No.** 19883016

**Sire:** Mohnen Substantial 272 / Sitz Stellar 726D / SITZ Pride 200B
**Dam:** Basin Payweight 1682 / Cherry Crk Carrie 28 E27 S / Cherry Crk Carrie 0253 28

| Birth | Wean Adj. Wt. | Wean Adj. Ht. | Year Adj. Wt. | Year Adj. Ht. |
|---|---|---|---|---|
| 78 | 701 | 44.90 | 1,216 | 48.40 |

PAP 43 Stellar son out of a Payweight cow and he has mass. Ranks in the top 2% of the breed for Claw, 10% for WW, PAP 15% for $W, YW, 25% or better for Doc, Angle, HP, CW, Marb, $M, $C. Recommended for cows.

| | EPDs | Acc |
|---|---|---|
| CED | -1 | 0.34 |
| Birth | + 2.7 | 0.53 |
| Wean | + 78 | 0.46 |
| Milk | + 28 | 0.30 |
| Year | + 132 | 0.42 |
| Sc | + 0.98 | 0.47 |
| | Carcass | |
| Wt. | + 57 | 0.39 |
| Marb | + 0.82 | 0.33 |
| Re | + 0.53 | 0.34 |
| Fat | + 0.045 | 0.30 |

| $Values | | | | |
|---|---|---|---|---|
| $W: | $F: | $M: | $B: | $C: |
| 80 | 96 | 74 | 151 | 270 |

## Lot 68 — Cherry Crk Granite H76 M

**Tattoo:** H76 **Tag:** H76
**DOB:** 3/10/2020 **Reg. No.** 19992417

**Sire:** Connealy Black Granite / PMH Black Granite C526 / PMH Queen 98
**Dam:** Connealy Comrade 1385 / Cherry Crk Thunderella D136M / Cherry Crk Thunderella 2226

| Birth | Wean Adj. Wt. | Wean Adj. Ht. | Year Adj. Wt. | Year Adj. Ht. |
|---|---|---|---|---|
| 66 | 680 | 45.40 | 1,106 | 48.70 |

PAP 36 Sure shot heifer bull that can climb any mountain. Good combinatin of Pap and calving ease

| | EPDs | Acc |
|---|---|---|
| CED | + 13 | 0.31 |
| Birth | -1.9 | 0.53 |
| Wean | + 50 | 0.45 |
| Milk | + 30 | 0.28 |
| Year | + 97 | 0.41 |
| Sc | -0.63 | 0.46 |
| | Carcass | |
| Wt. | + 42 | 0.39 |
| Marb | + 0.68 | 0.33 |
| Re | + 0.52 | 0.33 |
| Fat | + 0.039 | 0.29 |

| $Values | | | | |
|---|---|---|---|---|
| $W: | $F: | $M: | $B: | $C: |
| 60 | 90 | 48 | 138 | 227 |

## Lot 69 — Cherry Crk Force H72 S

**Tattoo:** H72 **Tag:** H72
**DOB:** 3/6/2020 **Reg. No.** 19979784

**Sire:** Yon Future Force Z77 / Cherry Crk Future Force F18 / Cherry Crk Blackcap 978 224
**Dam:** K C F Bennett Absolute / Cherry Crk Barbara 32 C15 / Cherry Crk Barbara 013 32

| Birth | Wean Adj. Wt. | Wean Adj. Ht. | Year Adj. Wt. | Year Adj. Ht. |
|---|---|---|---|---|
| 75 | 787 | 46.60 | 1,243 | 50.60 |

PAP 42 Dam is a pathfinder. Bull indexed 108WW 103 YW Bull ranks in the top 15% for HP, 20% for claw. Recommended for cows below 8000 feet.

| | EPDs | Acc |
|---|---|---|
| CED | + 4 | 0.30 |
| Birth | + 1.3 | 0.52 |
| Wean | + 57 | 0.45 |
| Milk | + 25 | 0.28 |
| Year | + 92 | 0.39 |
| Sc | -0.13 | 0.45 |
| | Carcass | |
| Wt. | + 32 | 0.38 |
| Marb | + 0.49 | 0.32 |
| Re | + 0.58 | 0.33 |
| Fat | + 0.003 | 0.28 |

| $Values | | | | |
|---|---|---|---|---|
| $W: | $F: | $M: | $B: | $C: |
| 63 | 64 | 68 | 108 | 208 |

## Lot 70 — Cherry Crk Hickok H107 M

**Tattoo:** H107 **Tag:** H107
**DOB:** 3/30/2020 **Reg. No.** 19979783

**Sire:** Mill Bar Hickok 7242 / Aca Hickock 6017 / Aca Pretty Lady 10505
**Dam:** Shipwheel Chinook / Cherry Crk Barbra 110 421S / Cherry Crk Barabra 913 110

| Birth | Wean Adj. Wt. | Wean Adj. Ht. | Year Adj. Wt. | Year Adj. Ht. |
|---|---|---|---|---|
| 73 | 753 | 45.40 | 1,231 | 50.20 |

PAP >50 Big stout, long bodied bull here. Ratioed 103 WW 102 YW. Recommended for cows.

| | EPDs | Acc |
|---|---|---|
| CED | + 4 | 0.33 |
| Birth | + 0.8 | 0.55 |
| Wean | + 55 | 0.47 |
| Milk | + 17 | 0.31 |
| Year | + 93 | 0.43 |
| Sc | + 0.68 | 0.48 |
| | Carcass | |
| Wt. | + 33 | 0.41 |
| Marb | + 0.58 | 0.35 |
| Re | + 0.64 | 0.35 |
| Fat | -0.016 | 0.31 |

| $Values | | | | |
|---|---|---|---|---|
| $W: | $F: | $M: | $B: | $C: |
| 50 | 75 | 45 | 125 | 207 |

## Lot 71 — Cherry Crk Crossbow H58 S

**Tattoo:** H58 **Tag:** H58
**DOB:** 3/1/2020 **Reg. No.** 19889022

**Sire:** KM Broken Bow 002 / Spring Cove Crossbow / Spring Cove Pretty 205
**Dam:** Basin Payweight 1682 / Cherry Crk Barabra E48S / Cherry Crk Barabra 913 110

| Birth | Wean Adj. Wt. | Wean Adj. Ht. | Year Adj. Wt. | Year Adj. Ht. |
|---|---|---|---|---|
| 76 | 733 | 47.10 | 1,253 | 50.50 |

PAP 49 Bull ranks in the top 10% for $F, 15% for DMI, MW. Recommended for cows.

| | EPDs | Acc |
|---|---|---|
| CED | + 9 | 0.34 |
| Birth | + 1.7 | 0.53 |
| Wean | + 56 | 0.46 |
| Milk | + 27 | 0.32 |
| Year | + 102 | 0.42 |
| Sc | -0.48 | 0.47 |
| | Carcass | |
| Wt. | + 52 | 0.39 |
| Marb | + 0.50 | 0.33 |
| Re | + 0.29 | 0.34 |
| Fat | + 0.007 | 0.30 |

| $Values | | | | |
|---|---|---|---|---|
| $W: | $F: | $M: | $B: | $C: |
| 53 | 106 | 37 | 147 | 228 |

## Lot 72 — Cherry Crk Hickok H16 M

**Tattoo:** H16 **Tag:** H16
**DOB:** 2/10/2020 **Reg. No.** 19883013

**Sire:** Connealy Consensus 7229 / Mill Bar Hickok 7242 / Mill Bar Bemindful Maid 6304
**Dam:** PMH Black Granite C526 / Cherry Crk Samantha F87 M / Cherry Crk Samantha B178 M

| Birth | Wean Adj. Wt. | Wean Adj. Ht. | Year Adj. Wt. | Year Adj. Ht. |
|---|---|---|---|---|
| 74 | 712 | 45.60 | 1,171 | 49.00 |

PAP 40 Growth bull that has an excellent pap score of 40 and pap epd that's in the top 1% of the breed.

| | EPDs | Acc |
|---|---|---|
| CED | + 6 | 0.32 |
| Birth | + 3.8 | 0.51 |
| Wean | + 64 | 0.44 |
| Milk | + 21 | 0.30 |
| Year | + 109 | 0.40 |
| Sc | + 0.76 | 0.46 |
| | Carcass | |
| Wt. | + 39 | 0.40 |
| Marb | + 0.25 | 0.34 |
| Re | + 0.74 | 0.34 |
| Fat | -0.007 | 0.30 |

| $Values | | | | |
|---|---|---|---|---|
| $W: | $F: | $M: | $B: | $C: |
| 55 | 83 | 72 | 119 | 226 |

# PROGRESS THRU PERFORMANCE

## Spring Cove Crossbow

Summitcrest Complete 1P55
KM Broken Bow 002
Summitcrest Princess 0P12
C C A Emblazon 702
Spring Cove Pretty 205
Spring Cove Pretty 009

**Owned by Spring Cove Ranch and ABS Global. "Crossbow" who is sired by the balanced trait, Sire Alliance leader "Broken Bow" was the high selling bull at our 2015 sale going to ABS Global. His pedigree is perfect blend of calving ease, growth and maternal in one package and it complimented by his very correct structure, big top and extra rear muscle expression. Semen available through ABS Global.**

| CED | BW | WW | YW | Milk | CEM | CW | Marb | RE | Fat | $EN | $W | $G | $B |
|---|---|---|---|---|---|---|---|---|---|---|---|---|---|
| +16 | -1.3 | +58 | +108 | +27 | +14 | +46 | +1.02 | +.63 | +.010 | -37 | +61 | +67 | +167 |

**Dam of Lot 75**

**Brylie and her Champion Bred and Fed Market Wether raised by Booth Boers**

**Michael and donor Dam B80's Circle L Gus heifer born this fall**

## Lot 73 — Cherry Crk Patriarch H17 S

**Tattoo:** H17 **Tag:** H17
**DOB:** 2/11/2020 **Reg. No.** 19888822

**Sire:** S S Niagara Z29 / Tehama Patriarch F028 / Tehama Elite Blackbird D826
**Dam:** Connealy Forecast / Cherry Crk Ella 1040 S / MS C C Ella 94-16 S

| Birth | Wean Adj. Wt. | Wean Adj. Ht. | Year Adj. Wt. | Year Adj. Ht. |
|---|---|---|---|---|
| 76 | 687 | 46.80 | 1,189 | 51.00 |

PAP 42 Dam is an ET daughter of the great Ella cow from years ago. Bull ranks in the top 25% of the breed for CEM, PAP, HP, $G. Recommended for cows below 8000 feet and heifer retention.

| $Values | | | | |
|---|---|---|---|---|
| $W: | $F: | $M: | $B: | $C: |
| 55 | 71 | 55 | 129 | 222 |

| | EPDs | Acc |
|---|---|---|
| CED | + 7 | 0.34 |
| Birth | + 0.3 | 0.53 |
| Wean | + 52 | 0.46 |
| Milk | + 27 | 0.28 |
| Year | + 95 | 0.42 |
| Sc | + 0.66 | 0.47 |
| | Carcass | |
| Wt. | + 29 | 0.40 |
| Marb | + 0.79 | 0.34 |
| Re | + 0.69 | 0.35 |
| Fat | + 0.004 | 0.31 |

## Lot 74 — Cherry Crk Crossbow H44 S

**Tattoo:** H44 **Tag:** H44
**DOB:** 2/22/2020 **Reg. No.** 19889028

**Sire:** KM Broken Bow 002 / Spring Cove Crossbow / Spring Cove Pretty 205
**Dam:** K C F Bennett Absolute / Cherry Crk Barbra D14 / Cherry Crk Barbra 110 421S

| Birth | Wean Adj. Wt. | Wean Adj. Ht. | Year Adj. Wt. | Year Adj. Ht. |
|---|---|---|---|---|
| 76 | 700 | 45.60 | 1,158 | 47.30 |

PAP 40 A high elevation, low maintenance bred bull here. Ranks in the top 4% for DMI, 10% for PAP, 15% for $EN, $G, 20% for Marb. Recommended for heifers or cows at high elevation.

| $Values | | | | |
|---|---|---|---|---|
| $W: | $F: | $M: | $B: | $C: |
| 52 | 65 | 60 | 127 | 225 |

| | EPDs | Acc |
|---|---|---|
| CED | + 9 | 0.35 |
| Birth | -0.3 | 0.54 |
| Wean | + 40 | 0.47 |
| Milk | + 30 | 0.32 |
| Year | + 70 | 0.42 |
| Sc | + 0.03 | 0.47 |
| | Carcass | |
| Wt. | + 22 | 0.40 |
| Marb | + 0.92 | 0.35 |
| Re | + 0.54 | 0.35 |
| Fat | + 0.003 | 0.31 |

## Lot 75 — Cherry Crk Hickok H47 S

**Tattoo:** H47 **Tag:** H47
**DOB:** 2/24/2020 **Reg. No.** 19889031

**Sire:** Connealy Consensus 7229 / Mill Bar Hickok 7242 / Mill Bar Bemindful Maid 6304
**Dam:** Basin Payweight 1682 / Cherry Crk Blackcap 310 E34 / Cherry Crk Blackcap 03 310

| Birth | Wean Adj. Wt. | Wean Adj. Ht. | Year Adj. Wt. | Year Adj. Ht. |
|---|---|---|---|---|
| 75 | 772 | 46.40 | 1,260 | 49.30 |

PAP 45 Bull indexed 106 WW 104 YW out of this 1682 daughter. Ranks in the top 30% for WW and YW. Recommended for large heifers or cows below 7000 feet.

| $Values | | | | |
|---|---|---|---|---|
| $W: | $F: | $M: | $B: | $C: |
| 69 | 76 | 61 | 122 | 219 |

| | EPDs | Acc |
|---|---|---|
| CED | + 8 | 0.35 |
| Birth | + 1.0 | 0.55 |
| Wean | + 67 | 0.47 |
| Milk | + 24 | 0.34 |
| Year | + 117 | 0.43 |
| Sc | + 1.03 | 0.48 |
| | Carcass | |
| Wt. | + 38 | 0.43 |
| Marb | + 0.50 | 0.37 |
| Re | + 0.73 | 0.37 |
| Fat | + 0.005 | 0.34 |

## Lot 76 — Cherry Crk Dually H10 KC

**Tattoo:** H10 **Tag:** H10
**DOB:** 2/1/2020 **Reg. No.** 19894359

**Sire:** DL Sonic 444 / DL Dually / DL Incentive 2103
**Dam:** Cherry Crk Daybreak 9187S / Cherry Crk Ella 3168 KC / Cherry Crk Ella 7554 0220

| Birth | Wean Adj. Wt. | Wean Adj. Ht. | Year Adj. Wt. | Year Adj. Ht. |
|---|---|---|---|---|
| 73 | 692 | 47.40 | 1,249 | 49.70 |

PAP >50 Twin with bull. Ranks in the top 15% for HP, WW, YW. Recommended for cows.

| $Values | | | | |
|---|---|---|---|---|
| $W: | $F: | $M: | $B: | $C: |
| 64 | 88 | 54 | 134 | 228 |

| | EPDs | Acc |
|---|---|---|
| CED | I + 4 | 0.05 |
| Birth | I + 1.5 | 0.05 |
| Wean | I + 72 | 0.05 |
| Milk | I + 18 | 0.05 |
| Year | I + 128 | 0.05 |
| Sc | I + 0.59 | 0.05 |
| | Carcass | |
| Wt. | I + 46 | 0.05 |
| Marb | I + 0.53 | 0.05 |
| Re | I + 0.57 | 0.05 |
| Fat | I + 0.007 | 0.05 |

## Lot 77 — Cherry Crk Force H110 B

**Tattoo:** H110 **Tag:** H110
**DOB:** 4/10/2020 **Reg. No.** 19883012

**Sire:** Yon Future Force Z77 / Cherry Crk Future F15 S / Cherry Crk Blackcap D7
**Dam:** Basin Payweight 1682 / Cherry Crk Thunderella F4 M / Cherry Crk Thunderella D36

| Birth | Wean Adj. Wt. | Wean Adj. Ht. | Year Adj. Wt. | Year Adj. Ht. |
|---|---|---|---|---|
| 62 | 781 | 46.60 | 1,213 | 0.00 |

PAP 40 Excllent EPD profile on this stout 2 year old bull. HP epd in the top 5% of the breed and out of an outstanding young Payweight 1682 cow.

| $Values | | | | |
|---|---|---|---|---|
| $W: | $F: | $M: | $B: | $C: |
| 83 | 115 | 76 | 164 | 289 |

| | EPDs | Acc |
|---|---|---|
| CED | + 4 | 0.30 |
| Birth | + 0.9 | 0.50 |
| Wean | + 74 | 0.42 |
| Milk | + 33 | 0.27 |
| Year | + 137 | 0.35 |
| Sc | + 0.56 | 0.36 |
| | Carcass | |
| Wt. | + 66 | 0.38 |
| Marb | + 0.64 | 0.33 |
| Re | + 0.46 | 0.33 |
| Fat | + 0.021 | 0.29 |

## Lot 78 — Cherry Crk Crossbow H46 S

**Tattoo:** H46 **Tag:** H46
**DOB:** 2/24/2020 **Reg. No.** 19889024

**Sire:** KM Broken Bow 002 / Spring Cove Crossbow / Spring Cove Pretty 205
**Dam:** GDAR Leupold 298 / Cherry Crk Shania 324 E17 / Cherry Crk Shania 909 324

| Birth | Wean Adj. Wt. | Wean Adj. Ht. | Year Adj. Wt. | Year Adj. Ht. |
|---|---|---|---|---|
| 60 | 731 | 44.90 | 1,235 | 49.30 |

PAP >50 Calving ease and carcass genetics in this Crossbow son. Bull ranks in the top 4% of the breed for $F, $B, 10% for CED, CEM, CW, $G, $C. Recommended for heifers or cows.

| $Values | | | | |
|---|---|---|---|---|
| $W: | $F: | $M: | $B: | $C: |
| 73 | 119 | 49 | 185 | 289 |

| | EPDs | Acc |
|---|---|---|
| CED | + 13 | 0.35 |
| Birth | | 0.54 |
| Wean | + 65 | 0.47 |
| Milk | + 31 | 0.32 |
| Year | + 122 | 0.42 |
| Sc | + 0.89 | 0.48 |
| | Carcass | |
| Wt. | + 66 | 0.40 |
| Marb | + 0.90 | 0.35 |
| Re | + 0.95 | 0.35 |
| Fat | + 0.008 | 0.31 |

# PROGRESS THRU PERFORMANCE

Dam of Lot 81

Dam of Lot 84

Baylie and her Grand Champion Steer at County Fair

## Lot 79 — Cherry Crk High Country H13

**Tattoo:** H13 **Tag:** H13
**DOB:** 2/6/2020 **Reg. No.** 19888809

**Sire:** Sitz Game Point 10128 / SITZ High Country 10011 / Sitz Eisa Evergreen 248
**Dam:** GDAR Leupold 298 / Cherry Crk Thunderella E52 M / Cherry Crk Thunderella 1146M

| Birth | Wean Adj. Wt. | Wean Adj. Ht. | Year Adj. Wt. | Year Adj. Ht. |
|---|---|---|---|---|
| 60 | 679 | 45.50 | 1,159 | 49.90 |

PAP 41 Another good calving ease bull that did very well on the mountain in Colorado. Outcross pedigree as well.

| | EPDs | Acc |
|---|---|---|
| CED | + 9 | 0.18 |
| Birth | + 0.2 | 0.36 |
| Wean | + 54 | 0.31 |
| Milk | + 25 | 0.16 |
| Year | + 96 | 0.29 |
| Sc | -0.41 | 0.35 |
| | Carcass | |
| Wt. | I + 49 | 0.05 |
| Marb | I + 0.30 | 0.05 |
| Re | I + 0.56 | 0.05 |
| Fat | I + 0.016 | 0.05 |

| $Values | | | | |
|---|---|---|---|---|
| $W: | $F: | $M: | $B: | $C: |
| 55 | 97 | 60 | 132 | 231 |

## Lot 80 — Cherry Crk Payweight H101 S

**Tattoo:** H101 **Tag:** H101
**DOB:** 3/23/2020 **Reg. No.** 19979781

**Sire:** Basin Payweight 1682 / Cherry Crk Payweight C133 M / Cherry Crk Lass 3133 M
**Dam:** Connealy Counselor / Cherry Crk Cordella D5 / G Bar H Cordella 02

| Birth | Wean Adj. Wt. | Wean Adj. Ht. | Year Adj. Wt. | Year Adj. Ht. |
|---|---|---|---|---|
| 74 | 765 | 47.60 | 1,119 | 51.00 |

PAP 38 Dam prod. 2/107 WW Bull indexed 105 WW. Ranks in the top 10% for SC, 20% for claw. Recommended for cows at high elevation.

| | EPDs | Acc |
|---|---|---|
| CED | + 7 | 0.32 |
| Birth | + 1.1 | 0.54 |
| Wean | + 59 | 0.46 |
| Milk | + 31 | 0.30 |
| Year | + 107 | 0.42 |
| Sc | + 1.66 | 0.47 |
| | Carcass | |
| Wt. | + 42 | 0.40 |
| Marb | + 0.54 | 0.34 |
| Re | + 0.41 | 0.34 |
| Fat | + 0.026 | 0.30 |

| $Values | | | | |
|---|---|---|---|---|
| $W: | $F: | $M: | $B: | $C: |
| 68 | 84 | 53 | 126 | 216 |

## Lot 81 — Cherry Crk Payweight H87 M

**Tattoo:** H87 **Tag:** H87
**DOB:** 3/17/2020 **Reg. No.** 20225545

**Sire:** Cherry Crk Payweight C232 M / Cherry Crk Payweight F16S / Cherry Crk Lass 0299 C5
**Dam:** Connealy Counselor / Cherry Crk Georgina 327 C30 / Cherry Crk Georgina 327M

| Birth | Wean Adj. Wt. | Wean Adj. Ht. | Year Adj. Wt. | Year Adj. Ht. |
|---|---|---|---|---|
| 76 | 834 | 46.90 | 1,338 | 50.90 |

PAP 41 Dam prod. 4/107 WW Bull indexed 114 WW 110 YW Ranks in the top 25% for BW, WW, YW, SC, Claw, $W, $F. Recommended for cows at high elevation.

| | EPDs | Acc |
|---|---|---|
| CED | I + 7 | 0.05 |
| Birth | I + 0.1 | 0.27 |
| Wean | I + 68 | 0.24 |
| Milk | I + 27 | 0.15 |
| Year | I + 121 | 0.21 |
| Sc | I + 1.29 | 0.16 |
| | Carcass | |
| Wt. | I + 51 | 0.05 |
| Marb | I + 0.41 | 0.05 |
| Re | I + 0.58 | 0.05 |
| Fat | I + 0.035 | 0.05 |

| $Values | | | | |
|---|---|---|---|---|
| $W: | $F: | $M: | $B: | $C: |
| 72 | 103 | 60 | 141 | 243 |

## Lot 82 — Cherry Crk Command H393 KC

**Tattoo:** H393 **Tag:** H393
**DOB:** 9/29/2020 **Reg. No.** 20201993

**Sire:** EF Commando 1366 / Baldridge Command C036 / Baldridge Blackbird A030
**Dam:** Nichols Extra K205 / Cherry Crk Envita D246 M / Ms CC Envita 2132 411S

| Birth | Wean Adj. Wt. | Wean Adj. Ht. | Year Adj. Wt. | Year Adj. Ht. |
|---|---|---|---|---|
| 75 | 803 | 47.40 | 1,325 | 51.40 |

PAP >50 Bull indexed 107 WW 110 YW. Ranks in the top 15% for CED, RADG, SC, $W, $F. Recommended for large heifers or cows.

| | EPDs | Acc |
|---|---|---|
| CED | + 10 | 0.37 |
| Birth | + 1.2 | 0.56 |
| Wean | + 67 | 0.48 |
| Milk | + 35 | 0.35 |
| Year | + 127 | 0.44 |
| Sc | + 1.56 | 0.50 |
| | Carcass | |
| Wt. | + 60 | 0.42 |
| Marb | + 0.65 | 0.37 |
| Re | + 0.63 | 0.37 |
| Fat | + 0.046 | 0.33 |

| $Values | | | | |
|---|---|---|---|---|
| $W: | $F: | $M: | $B: | $C: |
| 79 | 111 | 56 | 159 | 262 |

## Lot 83 — Cherry Crk Command H128 S

**Tattoo:** H128 **Tag:** H128
**DOB:** 8/15/2020 **Reg. No.** 20115699

**Sire:** EF Commando 1366 / Baldridge Command C036 / Baldridge Blackbird A030
**Dam:** Thomas Up River 1614 / Cherry Crk Envita F242 S / Cherry Crk Envita B121 S

| Birth | Wean Adj. Wt. | Wean Adj. Ht. | Year Adj. Wt. | Year Adj. Ht. |
|---|---|---|---|---|
| 70 | 831 | 44.40 | 1,337 | 50.30 |

PAP 42 Another really good Command son here out of an Upriver heifer. Bull indexed 110 WW 107 YW. Ranks in the top 1% for Claw, 20% or better for WW, YW, Angle, PAP, CEM, CW, RE, Fat, $W, $F, $G, $B, $C. Recommended for cows at high elevation.

| | EPDs | Acc |
|---|---|---|
| CED | + 7 | 0.24 |
| Birth | + 0.9 | 0.36 |
| Wean | + 71 | 0.32 |
| Milk | + 30 | 0.19 |
| Year | + 126 | 0.30 |
| Sc | + 0.81 | 0.35 |
| | Carcass | |
| Wt. | I + 49 | 0.05 |
| Marb | I + 0.75 | 0.05 |
| Re | I + 0.58 | 0.05 |
| Fat | I + 0.017 | 0.05 |

| $Values | | | | |
|---|---|---|---|---|
| $W: | $F: | $M: | $B: | $C: |
| 76 | 100 | 62 | 154 | 262 |

## Lot 84 — Cherry Crk Command H266 S

**Tattoo:** H266 **Tag:** H266
**DOB:** 9/10/2020 **Reg. No.** 20115864

**Sire:** EF Commando 1366 / Baldridge Command C036 / Baldridge Blackbird A030
**Dam:** EXAR Upshot 0562B / Cherry Crk Envita 2195 S / Cherry Crk Envita 4553 9164S

| Birth | Wean Adj. Wt. | Wean Adj. Ht. | Year Adj. Wt. | Year Adj. Ht. |
|---|---|---|---|---|
| 74 | 793 | 44.30 | 1,211 | 48.90 |

PAP 37 Great PAP score! Bull indexed 106 WW. Ranks in the top 15% for PAP, Marb, Fat, $G, 25% for CEM. Recommended for cows at high elevation.

| | EPDs | Acc |
|---|---|---|
| CED | + 7 | 0.35 |
| Birth | + 1.0 | 0.54 |
| Wean | + 55 | 0.47 |
| Milk | + 27 | 0.34 |
| Year | + 100 | 0.43 |
| Sc | + 1.15 | 0.49 |
| | Carcass | |
| Wt. | + 37 | 0.40 |
| Marb | + 0.97 | 0.35 |
| Re | + 0.62 | 0.35 |
| Fat | -0.017 | 0.31 |

| $Values | | | | |
|---|---|---|---|---|
| $W: | $F: | $M: | $B: | $C: |
| 61 | 80 | 57 | 147 | 248 |

# PROGRESS THRU PERFORMANCE

## Baldridge Command C036

EF Complement 8088
EF Commando 1366
Riverbend Yound Lucy W1470
Hoover Dam
Baldridge Blackbird A030
Baldridge Blackbird X89

**Transmits a great combination of power, performance and phenotype. Impeccable calving ease and maternal tabulation with COMPLEMENT, HOOVER DAM and STYLES UPGRADE up close in his pedigree. Awesome phenotype, tremendous body and thickness - he's deep, thick, and square made.**

| CED | BW | WW | YW | Milk | CEM | CW | Marb | RE | Fat | $EN | $W | $G | $B |
|---|---|---|---|---|---|---|---|---|---|---|---|---|---|
| +11 | +0 | +65 | +119 | +27 | +7 | +47 | +.91 | +.63 | +.024 | -18 | +72 | +61 | +159 |

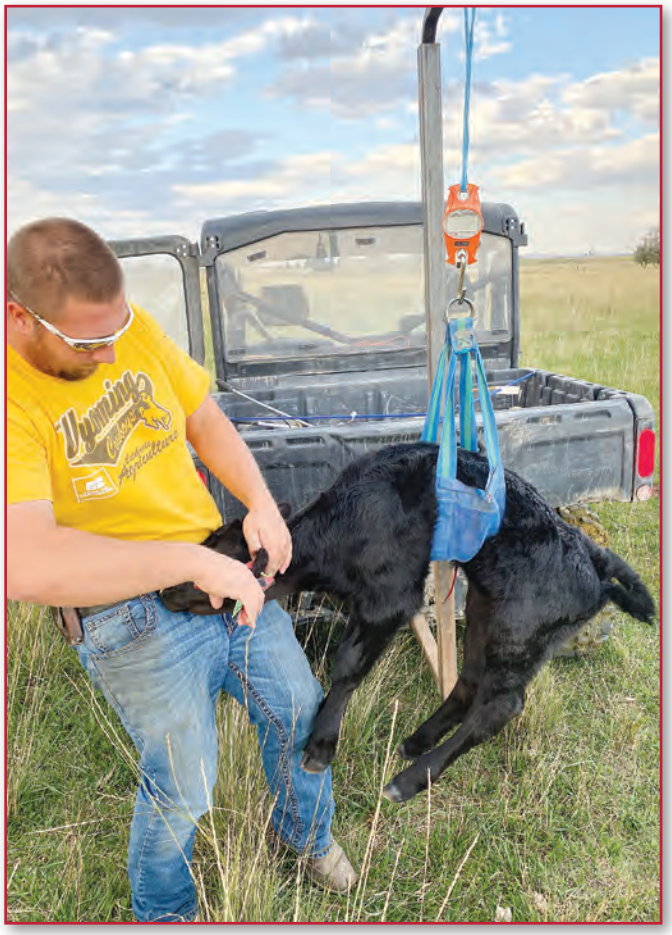

Weighing and tagging a calf this fall

Brylie, Bryce, and Baylie showing in the Bred and Fed at County Fair

**Lot 85** — **Cherry Crk Command H385 S**

**Tattoo:** H385 **Tag:** H385
**DOB:** 9/19/2020 **Reg. No.** 20115857

**Sire:** EF Commando 1366 / Baldridge Command C036 / Baldridge Blackbird A030
**Dam:** SR Impression 2076 / Cherry Crk Envita C302 S / Cherry Crk Envita 1094 S

| Birth | Wean Adj. Wt. | Wean Adj. Ht. | Year Adj. Wt. | Year Adj. Ht. |
|---|---|---|---|---|
| 68 | 742 | 46.60 | 1,270 | 49.20 |

PAP 42 DNA markers are single digits through YW! Tremendous spread. Ranks in the top 3% for BW, 4% for CED, MW, 5% for $F 15% or better for WW, YW, RADG, CW, RE, $W. Recommended for heifers at high elevation.

| | EPDs | Acc |
|---|---|---|
| CED | + 14 | 0.34 |
| Birth | -2.1 | 0.53 |
| Wean | + 80 | 0.46 |
| Milk | + 20 | 0.33 |
| Year | + 142 | 0.42 |
| Sc | -0.01 | 0.48 |
| | Carcass | |
| Wt. | + 63 | 0.39 |
| Marb | + 0.42 | 0.34 |
| Re | + 0.90 | 0.34 |
| Fat | + 0.016 | 0.30 |

| $Values | | | | |
|---|---|---|---|---|
| $W: | $F: | $M: | $B: | $C: |
| 78 | 117 | 49 | 161 | 258 |

**Lot 86** — **Cherry Crk Command H465K**

**Tattoo:** H465 **Tag:** H465
**DOB:** 10/3/2020 **Reg. No.** 20202235

**Sire:** EF Commando 1366 / Baldridge Command C036 / Baldridge Blackbird A030
**Dam:** V N A R Ext 6002 / Cherry Crk Thunderella 952KC / Cherry Crk Thunderella 7295

| Birth | Wean Adj. Wt. | Wean Adj. Ht. | Year Adj. Wt. | Year Adj. Ht. |
|---|---|---|---|---|
| 74 | 755 | 45.50 | 1,209 | 48.50 |

PAP 37 High elevation bull here that goes back to EXT on the dam side. Recommended for large heifers or cows at high elevation.

| | EPDs | Acc |
|---|---|---|
| CED | + 8 | 0.35 |
| Birth | | 0.55 |
| Wean | + 47 | 0.48 |
| Milk | + 33 | 0.35 |
| Year | + 88 | 0.43 |
| Sc | -0.24 | 0.49 |
| | Carcass | |
| Wt. | + 25 | 0.40 |
| Marb | + 0.51 | 0.35 |
| Re | + 0.46 | 0.35 |
| Fat | + 0.013 | 0.32 |

| $Values | | | | |
|---|---|---|---|---|
| $W: | $F: | $M: | $B: | $C: |
| 58 | 66 | 43 | 108 | 183 |

**Lot 87** — **Cherry Crk Command H269 S**

**Tattoo:** H269 **Tag:** H269
**DOB:** 9/10/2020 **Reg. No.** 20115805

**Sire:** EF Commando 1366 / Baldridge Command C036 / Baldridge Blackbird A030
**Dam:** Lazy JB Cash 5942 / Cherry Crk Eisa Erica E497S / Cherry Crk Eisa Erica 1196 S

| Birth | Wean Adj. Wt. | Wean Adj. Ht. | Year Adj. Wt. | Year Adj. Ht. |
|---|---|---|---|---|
| 71 | 793 | 47.30 | 1,259 | 49.90 |

PAP 42 Bull indexed 106 WW 104 YW. Ranks in the top 1% for CED, Claw, Angle, 25% or better for BW, DMI, CEM, $M, $G. Recommended for heifers or cows at high elevation and heifer retention.

| | EPDs | Acc |
|---|---|---|
| CED | + 18 | 0.34 |
| Birth | -0.5 | 0.53 |
| Wean | + 58 | 0.46 |
| Milk | + 25 | 0.32 |
| Year | + 101 | 0.41 |
| Sc | + 0.54 | 0.47 |
| | Carcass | |
| Wt. | + 37 | 0.39 |
| Marb | + 0.81 | 0.33 |
| Re | + 0.71 | 0.34 |
| Fat | + 0.023 | 0.30 |

| $Values | | | | |
|---|---|---|---|---|
| $W: | $F: | $M: | $B: | $C: |
| 65 | 85 | 71 | 143 | 256 |

**Lot 88** — **Cherry Crk Command H141 KC**

**Tattoo:** H141 **Tag:** H141
**DOB:** 8/18/2020 **Reg. No.** 20115693

**Sire:** EF Commando 1366 / Baldridge Command C036 / Baldridge Blackbird A030
**Dam:** Cherry Crk Payweight C133 M / Cherry Crk Dianna F363 M / Cherry Crk Dianna B47 M

| Birth | Wean Adj. Wt. | Wean Adj. Ht. | Year Adj. Wt. | Year Adj. Ht. |
|---|---|---|---|---|
| 66 | 759 | 45.50 | 1,231 | 50.40 |

PAP >50 A 4 star heifer bull here. Ranks in the top 5% or better for CED, BW, CEM, Marb, 10% for $W, $G. Highly recommended for heifers.

| | EPDs | Acc |
|---|---|---|
| CED | + 15 | 0.22 |
| Birth | -1.4 | 0.36 |
| Wean | + 61 | 0.32 |
| Milk | + 28 | 0.17 |
| Year | + 108 | 0.30 |
| Sc | + 0.54 | 0.35 |
| | Carcass | |
| Wt. | I + 42 | 0.05 |
| Marb | I + 0.96 | 0.05 |
| Re | I + 0.46 | 0.05 |
| Fat | I + 0.046 | 0.05 |

| $Values | | | | |
|---|---|---|---|---|
| $W: | $F: | $M: | $B: | $C: |
| 68 | 84 | 72 | 144 | 259 |

**Lot 89** — **Cherry Crk Command H250 KC**

**Tattoo:** H250 **Tag:** H250
**DOB:** 9/9/2020 **Reg. No.** 20115865

**Sire:** EF Commando 1366 / Baldridge Command C036 / Baldridge Blackbird A030
**Dam:** Cherry Crk Allied 6531 / Cherry Crk Thunderella 1180 / Cherry Crk Thunderella 8241

| Birth | Wean Adj. Wt. | Wean Adj. Ht. | Year Adj. Wt. | Year Adj. Ht. |
|---|---|---|---|---|
| 61 | 638 | 44.30 | 1,096 | 48.90 |

PAP 45 Calf was orphaned at 3 months when dam died. Ranks in the top 5% for CED, BW, 10% for $EN, 15% for Claw, CEM. Recommended for heifers below 7000 feet.

| | EPDs | Acc |
|---|---|---|
| CED | + 14 | 0.23 |
| Birth | -2.6 | 0.37 |
| Wean | + 41 | 0.32 |
| Milk | + 28 | 0.21 |
| Year | + 80 | 0.31 |
| Sc | + 0.24 | 0.37 |
| | Carcass | |
| Wt. | I + 32 | 0.05 |
| Marb | I + 0.73 | 0.05 |
| Re | I + 0.39 | 0.05 |
| Fat | I + 0.031 | 0.05 |

| $Values | | | | |
|---|---|---|---|---|
| $W: | $F: | $M: | $B: | $C: |
| 49 | 78 | 62 | 127 | 227 |

**Lot 90** — **Cherry Crk Command H134 S**

**Tattoo:** H134 **Tag:** H134
**DOB:** 8/16/2020 **Reg. No.** 20115700

**Sire:** EF Commando 1366 / Baldridge Command C036 / Baldridge Blackbird A030
**Dam:** K C F Bennett Southside / Cherry Crk Eva F149 S / Cherry Crk Eva 4592 9171S

| Birth | Wean Adj. Wt. | Wean Adj. Ht. | Year Adj. Wt. | Year Adj. Ht. |
|---|---|---|---|---|
| 67 | 791 | 45.40 | 1,274 | 49.30 |

PAP 43 Out of a first calf Southside heifer. Bull indexed 105 WW 102 YW. Ranks in the top 10% or better for CED, BW, CEM, $G, $B, $C, 15% for $W, $F. Real calving ease with performance. Highly recommended for heifers below 7000 feet.

| | EPDs | Acc |
|---|---|---|
| CED | + 10 | 0.24 |
| Birth | + 0.3 | 0.36 |
| Wean | + 69 | 0.31 |
| Milk | + 27 | 0.19 |
| Year | + 122 | 0.29 |
| Sc | + 1.25 | 0.35 |
| | Carcass | |
| Wt. | I + 54 | 0.05 |
| Marb | I + 0.78 | 0.05 |
| Re | I + 0.61 | 0.05 |
| Fat | I + 0.022 | 0.05 |

| $Values | | | | |
|---|---|---|---|---|
| $W: | $F: | $M: | $B: | $C: |
| 72 | 103 | 63 | 159 | 269 |

# PROGRESS THRU PERFORMANCE

## Basin Advance 5016

G A R Progress
Basin Advance 3134
Basin O Lass 1663
Summitcrest Complete 1P55
Basin Joy 2006
Basin Joy 566T

**NUMBER 2 bull at ORIgen for Foot Angle EPD and top 10 for Calving Ease Direct EPD and Calving Ease Maternal EPD. Elite top 1% for Foot Angle EPD, $Combined value index and Rib Eye.**

| CED | BW | WW | YW | Milk | CEM | CW | Marb | RE | Fat | $EN | $W | $G | $B |
|---|---|---|---|---|---|---|---|---|---|---|---|---|---|
| +11 | +1.0 | +68 | +125 | +25 | +12 | +56 | +.99 | +1.03 | +.027 | -25 | +68 | +72 | +181 |

## MGR Treasure

A A R Ten X 7008 S A
V A R Discovery 2240
Deer Valley Rita 0308
Connealy Impression
SJH Impression of 6108 1614
DRMCTR 1I1 Rita 6108

**Treasure has passed every test and now displays over 500 progeny records for birth weight. His abilities as a proven heifer bull in tandem with elite growth and carcass quality have been solidified in some of the breed's toughest contemporary groups. Treasure sired the top selling bull in Connealy's 2018 spring sale and is a consistent sire of daughters that are feminine and broody with exceptional foot quality. He has solidified his place in the industry and is a useful tool to moderate milk without sacrificing growth.**

| CED | BW | WW | YW | Milk | CEM | CW | Marb | RE | Fat | $EN | $W | $G | $B |
|---|---|---|---|---|---|---|---|---|---|---|---|---|---|
| +12 | -1.2 | +74 | +141 | +16 | +18 | +37 | +1.37 | +.27 | +.015 | -20 | +75 | +77 | +147 |

Dam of Lot 94

**Lot 91** — **Cherry Crk Command H361 K**

**Tattoo:** H361 **Tag:** H361
**DOB:** 9/17/2020 **Reg. No.** 20221673

**Sire:** EF Commando 1366 / Baldridge Command C036 / Baldridge Blackbird A030
**Dam:** Connealy Onward / Cherry Crk Thunderella 2078M / MS C C Thunderella 58-5362 E

| Birth | Wean Adj. Wt. | Wean Adj. Ht. | Year Adj. Wt. | Year Adj. Ht. |
|---|---|---|---|---|
| 79 | 768 | 46.60 | 1,238 | 48.10 |

PAP 43 Dam prod. 7/104 WW A really good footed bull here that ranks in the top 1% of the breed for claw. Recommended for cows below 7000 feet.

| | EPDs | Acc |
|---|---|---|
| CED | + 6 | 0.34 |
| Birth | + 1.4 | 0.53 |
| Wean | + 57 | 0.46 |
| Milk | + 33 | 0.34 |
| Year | + 108 | 0.42 |
| Sc | + 0.89 | 0.48 |
| | Carcass | |
| Wt. | + 46 | 0.39 |
| Marb | + 0.68 | 0.34 |
| Re | + 0.58 | 0.34 |
| Fat | + 0.034 | 0.30 |

| $Values | | | | |
|---|---|---|---|---|
| $W: | $F: | $M: | $B: | $C: |
| 67 | 90 | 50 | 140 | 232 |

**Lot 92** — **Cherry Crk Command H140 S**

**Tattoo:** H140 **Tag:** H140
**DOB:** 8/18/2020 **Reg. No.** 20115697

**Sire:** EF Commando 1366 / Baldridge Command C036 / Baldridge Blackbird A030
**Dam:** Cherry Crk Impression C347 M / Cherry Crk Envita F440 S / Cherry Crk Envita 64 943

| Birth | Wean Adj. Wt. | Wean Adj. Ht. | Year Adj. Wt. | Year Adj. Ht. |
|---|---|---|---|---|
| 72 | 745 | 45.50 | 1,252 | 48.40 |

PAP >50 A very sound made Command son out of a first calf heifer this bull ranks in the top 10% for Claw, 20% for Angle, 25% for $W, $G. Recommended for cows.

| | EPDs | Acc |
|---|---|---|
| CED | + 7 | 0.22 |
| Birth | + 1.6 | 0.36 |
| Wean | + 64 | 0.31 |
| Milk | + 25 | 0.17 |
| Year | + 116 | 0.30 |
| Sc | + 0.67 | 0.35 |
| | Carcass | |
| Wt. | I + 47 | 0.05 |
| Marb | I + 0.61 | 0.05 |
| Re | I + 0.77 | 0.05 |
| Fat | I -0.008 | 0.05 |

| $Values | | | | |
|---|---|---|---|---|
| $W: | $F: | $M: | $B: | $C: |
| 62 | 98 | 56 | 150 | 251 |

**Lot 93** — **Cherry Crk Command H421**

**Tattoo:** H421 **Tag:** H421
**DOB:** 9/24/2020 **Reg. No.** 20202029

**Sire:** EF Commando 1366 / Baldridge Command C036 / Baldridge Blackbird A030
**Dam:** Connealy Stimulus 8419 / Cherry Crk Ella 2139 KC / Cherry Crk Ella 3577 7554

| Birth | Wean Adj. Wt. | Wean Adj. Ht. | Year Adj. Wt. | Year Adj. Ht. |
|---|---|---|---|---|
| 80 | 794 | 46.80 | 1,325 | 50.30 |

PAP 42 Bull indexed 106 WW 110 YW. Ranks in the top 10% for $W, $F, $B, 15% for CW, Marb, $G. Recommended for large heifers or cows at elevation.

| | EPDs | Acc |
|---|---|---|
| CED | + 9 | 0.35 |
| Birth | + 0.6 | 0.54 |
| Wean | + 71 | 0.47 |
| Milk | + 33 | 0.34 |
| Year | + 130 | 0.43 |
| Sc | + 0.80 | 0.48 |
| | Carcass | |
| Wt. | + 61 | 0.40 |
| Marb | + 0.97 | 0.35 |
| Re | + 0.53 | 0.35 |
| Fat | -0.001 | 0.31 |

| $Values | | | | |
|---|---|---|---|---|
| $W: | $F: | $M: | $B: | $C: |
| 82 | 110 | 53 | 175 | 280 |

**Lot 94** — **Cherry Crk Advance H217 S**

**Tattoo:** H217 **Tag:** H217
**DOB:** 9/4/2020 **Reg. No.** 20161593

**Sire:** Basin Advance 3134 / Basin Advance 5016 / Basin Joy 2006
**Dam:** KM Broken Bow 002 / Cherry Crk Georgina C92 M / Cherry Crk Georgina 388 M

| Birth | Wean Adj. Wt. | Wean Adj. Ht. | Year Adj. Wt. | Year Adj. Ht. |
|---|---|---|---|---|
| 82 | 813 | 47.10 | 1,285 | 49.80 |

PAP >50 Dam prod. 3/105 WW 3/107 YW One of the best made calves since birth. Stout with muscle and performance. Ranks in the top 10% of the breed or better for WW, YW, Angle, CW, $W, $F, $B, $C, 20% for Marb, RE. Recommended for cows.

| | EPDs | Acc |
|---|---|---|
| CED | + 1 | 0.32 |
| Birth | + 4.2 | 0.50 |
| Wean | + 86 | 0.44 |
| Milk | + 27 | 0.28 |
| Year | + 147 | 0.40 |
| Sc | + 0.48 | 0.45 |
| | Carcass | |
| Wt. | + 65 | 0.36 |
| Marb | + 0.87 | 0.30 |
| Re | + 0.82 | 0.31 |
| Fat | + 0.031 | 0.27 |

| $Values | | | | |
|---|---|---|---|---|
| $W: | $F: | $M: | $B: | $C: |
| 82 | 107 | 64 | 168 | 282 |

**Lot 95** — **Cherry Crk Treasure H316 M**

**Tattoo:** H316 **Tag:** H316
**DOB:** 9/14/2020 **Reg. No.** 20136146

**Sire:** V A R Discovery 2240 / MGR Treasure / SJH Impression of 6108 1614
**Dam:** K C F Bennett Homestead / Cherry Crk Blackcap E320 M / Ms CC Blackcap 6270 0168 M

| Birth | Wean Adj. Wt. | Wean Adj. Ht. | Year Adj. Wt. | Year Adj. Ht. |
|---|---|---|---|---|
| 80 | 802 | 47.20 | 1,317 | 50.00 |

PAP 37 Awesome pap score on this good Treasure son. Dam is a moderate framed dauther of Homestead. This mating should produce really nice replacement heifers with extra Marb. Bull indexed 107 at weaning and dam has ratioed 2/105

| | EPDs | Acc |
|---|---|---|
| CED | + 8 | 0.24 |
| Birth | + 0.9 | 0.37 |
| Wean | + 69 | 0.32 |
| Milk | + 25 | 0.20 |
| Year | + 131 | 0.30 |
| Sc | + 0.39 | 0.36 |
| | Carcass | |
| Wt. | I + 42 | 0.05 |
| Marb | I + 0.97 | 0.05 |
| Re | I + 0.32 | 0.05 |
| Fat | I + 0.011 | 0.05 |

| $Values | | | | |
|---|---|---|---|---|
| $W: | $F: | $M: | $B: | $C: |
| 66 | 91 | 60 | 151 | 256 |

**Lot 96** — **CherryCrk SouthernCharm H230**

**Tattoo:** H230 **Tag:** H230
**DOB:** 9/5/2020 **Reg. No.** 20115929

**Sire:** Silveiras Conversion 8064 / BUBS Southern Charm AA31 / Hickory Hill Erica 009
**Dam:** Woodhill Mainline / Cherry Crk Emma 7642 0244 / Cherry Crk Emma 7642S

| Birth | Wean Adj. Wt. | Wean Adj. Ht. | Year Adj. Wt. | Year Adj. Ht. |
|---|---|---|---|---|
| 74 | 829 | 47.20 | 1,327 | 49.80 |

PAP 46 Bull ratioed 110 WW 111 YW Ranks in the top 10% for WW, 15% for $F, 20% for CW, YW, $W. A real growth bull here. Recommended for cows.

| | EPDs | Acc |
|---|---|---|
| CED | + 3 | 0.35 |
| Birth | + 2.1 | 0.55 |
| Wean | + 79 | 0.48 |
| Milk | + 20 | 0.35 |
| Year | + 128 | 0.43 |
| Sc | + 0.64 | 0.49 |
| | Carcass | |
| Wt. | + 59 | 0.43 |
| Marb | + 0.28 | 0.38 |
| Re | + 0.81 | 0.38 |
| Fat | + 0.019 | 0.34 |

| $Values | | | | |
|---|---|---|---|---|
| $W: | $F: | $M: | $B: | $C: |
| 74 | 104 | 40 | 140 | 222 |

# PROGRESS THRU PERFORMANCE

## WXW Timberline W287

Connealy Cavalry 1149
Connealy Regulator
Black Cayra of Conanga 8127
SydGen C C & 7
WXW Miss Wix Lass 063A8 N14
WXW Miss Wix Lass 63a8 L67

**Superior cow maker genetics with a definitive end product advantage. Offers solid calving ease potential with accelerated growth while adding marbling and red meat yield. TIMBERLINE has the look, and he has a dinner table for a straight, thick top and stout, square hip. PAP tested at over 8,000 feet. PAP score = 38.**

| CED | BW | WW | YW | Milk | CEM | CW | Marb | RE | Fat | $EN | $W | $G | $B |
|---|---|---|---|---|---|---|---|---|---|---|---|---|---|
| +11 | -.3 | +60 | +106 | +21 | +11 | +53 | +.68 | +.85 | -.006 | -21 | +59 | +56 | +163 |

## Cherry Crk Skyline G313

Connealy Regulator
WXW Timberline W287
WXW Miss Wix Lass 063A8 N14
PA Safeguard 021
Cherry Crk Blackcap B6 S
Cherry Crk Blackcap 2023 S

**Skyline was the $98,000 high selling bull from our 2021 Progress Thru Performance Bull sale selected by Baldridge Performance Angus. We used him in our AI program this fall.**

| CED | BW | WW | YW | Milk | CEM | CW | Marb | RE | Fat | $EN | $W | $G | $B |
|---|---|---|---|---|---|---|---|---|---|---|---|---|---|
| +11 | -.6 | +63 | +116 | +25 | +13 | +62 | +1.19 | +.85 | +.002 | -27 | +66 | +78 | +196 |

## Lot 97 — Cherry Crk Advance H308 S

**Tattoo:** H308 **Tag:** H308
**DOB:** 9/13/2020 **Reg. No.** 20106822

**Sire:** Basin Advance 3134 / Cherry Crk Advance F47 / Cherry Crk Lass 0299 38
**Dam:** Basin Payweight 1682 / Cherry Crk Blackcap D348S / Cherry Crk Blackcap B26S

| Birth | Wean Adj. Wt. | Wean Adj. Ht. | Year Adj. Wt. | Year Adj. Ht. |
|---|---|---|---|---|
| 78 | 820 | 46.90 | 1,330 | 51.00 |

PAP >50 Out of a tremendous 1682 daughter. Dam prod. 3/107 WW 3/107 YW Bull indexed 110 WW 111 YW. Ranks in the top 10% for WW, 20% for YW, CW, RE, $W, $F. Recommended for cows and retained ownership in a feedlot.

| $Values | | | | |
|---|---|---|---|---|
| $W: | $F: | $M: | $B: | $C: |
| 75 | 106 | 63 | 135 | 238 |

| | EPDs | Acc |
|---|---|---|
| CED | + 8 | 0.31 |
| Birth | + 1.7 | 0.53 |
| Wean | + 71 | 0.45 |
| Milk | + 30 | 0.29 |
| Year | + 135 | 0.40 |
| Sc | + 1.51 | 0.47 |
| | Carcass | |
| Wt. | + 59 | 0.39 |
| Marb | + 0.26 | 0.33 |
| Re | + 0.48 | 0.33 |
| Fat | + 0.044 | 0.29 |

## Lot 98 — Cherry Crk Advance H427 M

**Tattoo:** H427 **Tag:** H427
**DOB:** 9/25/2020 **Reg. No.** 20171519

**Sire:** Basin Advance 3134 / Cherry Crk Advance F47 / Cherry Crk Lass 0299 38
**Dam:** Connealy Black Granite / Cherry CrkThunderella E346 M / Cherry Crk Thunderella 2078M

| Birth | Wean Adj. Wt. | Wean Adj. Ht. | Year Adj. Wt. | Year Adj. Ht. |
|---|---|---|---|---|
| | 836 | 48.00 | 1,274 | 51.30 |

PAP 37 Big weaning weight on this Advance son and a perfect uddered Black Granite cow. His 836 lb adjusted weaning weight had a ratio of 111 and then punched in a really low pap score for elevation

| $Values | | | | |
|---|---|---|---|---|
| $W: | $F: | $M: | $B: | $C: |
| 73 | 84 | 60 | | |

| | EPDs | Acc |
|---|---|---|
| CED | I + 8 | 0.05 |
| Birth | + 1.8 | 0.22 |
| Wean | + 69 | 0.29 |
| Milk | + 31 | 0.12 |
| Year | + 118 | 0.26 |
| Sc | + 0.60 | 0.34 |
| | Carcass | |
| Wt. | | |
| Marb | | |
| Re | | |
| Fat | | |

## Lot 99 — Cherry Crk Leupold H430 S

**Tattoo:** H430 **Tag:** H430
**DOB:** 9/27/2020 **Reg. No.** 20202061

**Sire:** A A R Leupold 0578 / GDAR Leupold 298 / GDAR Miss Blackcap 9232
**Dam:** SR Impression 2076 / Cherry Crk Blackcap D322 S / Cherry Crk Blackcap 0123 S

| Birth | Wean Adj. Wt. | Wean Adj. Ht. | Year Adj. Wt. | Year Adj. Ht. |
|---|---|---|---|---|
| 78 | 821 | 45.40 | 1,216 | 49.40 |

PAP 35 What a PAP score! Bull indexed 109 WW 102 YW, Ranks in the top 4% of the breed for PAP, 15% or better for SC, Claw, Angle, CEM, Fat. Recommended for heifers or cows at high elevation.

| $Values | | | | |
|---|---|---|---|---|
| $W: | $F: | $M: | $B: | $C: |
| 70 | 84 | 69 | 124 | 230 |

| | EPDs | Acc |
|---|---|---|
| CED | + 10 | 0.34 |
| Birth | + 0.4 | 0.54 |
| Wean | + 61 | 0.47 |
| Milk | + 28 | 0.33 |
| Year | + 108 | 0.42 |
| Sc | + 1.79 | 0.48 |
| | Carcass | |
| Wt. | + 40 | 0.42 |
| Marb | + 0.44 | 0.36 |
| Re | + 0.33 | 0.36 |
| Fat | -0.019 | 0.32 |

## Lot 100 — Cherry Crk Assertive H137 S

**Tattoo:** H137 **Tag:** H137
**DOB:** 8/17/2020 **Reg. No.** 20115685

**Sire:** K C F Bennett Absolute / K C F Bennett Assertive / K C F Miss Homestead Z98
**Dam:** Cherry Crk Impression C347 M / Cherry Crk Lady F453 S / Cherry Crk Lady 1113 S

| Birth | Wean Adj. Wt. | Wean Adj. Ht. | Year Adj. Wt. | Year Adj. Ht. |
|---|---|---|---|---|
| 71 | 772 | 45.40 | 1,129 | 47.30 |

PAP 37 Great score out of a first calf heifer. Bull ranks in the top 2% of the breed for feed efficiency, 10% for PAP, 20% for BW. Recommended for heifers or cows at high elevation and heifer retention.

| $Values | | | | |
|---|---|---|---|---|
| $W: | $F: | $M: | $B: | $C: |
| 70 | 76 | 61 | 116 | 211 |

| | EPDs | Acc |
|---|---|---|
| CED | + 11 | 0.21 |
| Birth | -0.4 | 0.36 |
| Wean | + 61 | 0.31 |
| Milk | + 30 | 0.15 |
| Year | + 103 | 0.30 |
| Sc | + 1.02 | 0.35 |
| | Carcass | |
| Wt. | I + 41 | 0.05 |
| Marb | I + 0.52 | 0.05 |
| Re | I + 0.30 | 0.05 |
| Fat | I + 0.015 | 0.05 |

## Lot 101 — Cherry Crk Timberline H412 S

**Tattoo:** H412 **Tag:** H412
**DOB:** 9/22/2020 **Reg. No.** 20202018

**Sire:** Connealy Regulator / WXW Timberline W287 / WXW Miss Wix Lass 063A8 N14
**Dam:** Basin Credence X951 / Cherry Crk Desirae 3279 S / Cherry Crk Desirae 6585

| Birth | Wean Adj. Wt. | Wean Adj. Ht. | Year Adj. Wt. | Year Adj. Ht. |
|---|---|---|---|---|
| 78 | 752 | 44.70 | 1,200 | 48.20 |

PAP 41 Dam prod. 5/103 WW Bull ranks in the top 2% for Claw, 10% for Marb, $G, 20% or better for SC, PAP, Angle, $B. Recommended for cows at high elevation.

| $Values | | | | |
|---|---|---|---|---|
| $W: | $F: | $M: | $B: | $C: |
| 51 | 91 | 51 | 158 | 256 |

| | EPDs | Acc |
|---|---|---|
| CED | + 6 | 0.32 |
| Birth | + 2.3 | 0.54 |
| Wean | + 63 | 0.47 |
| Milk | + 16 | 0.28 |
| Year | + 107 | 0.42 |
| Sc | + 1.43 | 0.48 |
| | Carcass | |
| Wt. | + 44 | 0.39 |
| Marb | + 1.05 | 0.33 |
| Re | + 0.42 | 0.34 |
| Fat | + 0.001 | 0.29 |

## Lot 102 — Cherry Crk Timberline H214 S

**Tattoo:** H214 **Tag:** H214
**DOB:** 9/4/2020 **Reg. No.** 20115775

**Sire:** Connealy Regulator / WXW Timberline W287 / WXW Miss Wix Lass 063A8 N14
**Dam:** PA Safeguard 021 / Cherry Crk Erica D285 S / Cherry Crk Erica 2508 8565

| Birth | Wean Adj. Wt. | Wean Adj. Ht. | Year Adj. Wt. | Year Adj. Ht. |
|---|---|---|---|---|
| 74 | 756 | 45.60 | 1,175 | 47.80 |

PAP 45 A 3/4 brother to Skyline this bull ranks in the top 20% of the breed for CED, BW, DMI, Claw, Marb, $G, $B, $C. Highly recommended for heifers.

| $Values | | | | |
|---|---|---|---|---|
| $W: | $F: | $M: | $B: | $C: |
| 53 | 96 | 60 | 159 | 266 |

| | EPDs | Acc |
|---|---|---|
| CED | + 10 | 0.32 |
| Birth | -0.2 | 0.53 |
| Wean | + 51 | 0.46 |
| Milk | + 24 | 0.28 |
| Year | + 92 | 0.41 |
| Sc | + 0.25 | 0.47 |
| | Carcass | |
| Wt. | + 45 | 0.39 |
| Marb | + 0.92 | 0.33 |
| Re | + 0.53 | 0.34 |
| Fat | -0.008 | 0.29 |

# PAP Risk Category Flow Chart

***Timothy N. Holt, DVM***
***Lisa Herrick, Certified PAP Technician***

*2021*

*Location of Pap test: Walden, Colorado*
*Elevation 8,175 feet*

**"Booth Angus"**
**"Cherry Creek Angus"**

## PAP Risk Factor
## High Elevation Test Chart

***PAP test conducted at elevation >7,500 ft.***
***For a stay at elevation for 6 weeks***
*(75-90% Repeatable, Predictive Value)*

| PAP Score | Use at Low Elev. (<4,000 ft.) | Use at Moderate Elev. (4,000-5,000 ft.) | Use at High Elev. (5,500-7,500 ft.) | Use at Extreme Elev. (7,500 ft.) |
|---|---|---|---|---|
| 34-41 | Low Risk | Low Risk | Low Risk | Low Risk |
| 42-44 | Low Risk | Low Risk | Low Risk | Low Risk |
| 45-49 | Moderate Risk | Moderate Risk | Moderate Risk | High Risk |
| > 50 | Moderate Risk | Moderate Risk | High Risk | High Risk |

- When selecting an animal based on a PAP measurement other factors besides those listed above should be considered such as genetics or pedigree, PAP EPD's , Systolic/Diastolic pressures, breed and previous illness.
- Special consideration should be given to the amount of time the animal was exposed to elevation (>5500 ft) prior to testing. The predictability and repeatability of the PAP measurement improves with longer the exposure to higher elevation (minimum of 3 weeks is required).
- This chart is based on animals greater than 10 months of age. Testing older animals (>12 months) results in a higher predictive and repeatability measurement.
- Testing of younger animals (<10months) may result in a greater variability to the predictive and repeatability measurement.

**DEFINITIONS**:

- **Repeatable or Repeatability Percent:** This is a term used to give strength to a given PAP score predicting that If a retest PAP was carried out later in life then the score would be close to or within the same category as the original measurement. For example; a PAP measurement taken below 4000 feet only has a 40% repeatable percent meaning that a repeat test only has a 40% chance of staying within the same risk category as the original test.
- **Predictive Value:** This term is closely related to repeatability percent but specifically says that the original score can accurately predict what that animal will retest in a higher elevation.
- **Risk:** Defined as the likelihood of an animal developing pulmonary hypertension themselves or being at risk for having a genetic predisposition for the disease

**Lot 103** — **Cherry Crk Timberline H400 S**

**Tattoo:** H400 **Tag:** H400
**DOB:** 9/21/2020 **Reg. No.** 20202000

**Sire:** Connealy Regulator / WXW Timberline W287 / WXW Miss Wix Lass 063A8 N14
**Dam:** V A R Reserve 1111 / Cherry Crk Blackcap C286 S / Cherry Crk Blackcap 1102 S

| Birth | Wean Adj. Wt. | Wean Adj. Ht. | Year Adj. Wt. | Year Adj. Ht. |
|---|---|---|---|---|
| 79 | 714 | 45.70 | 1,132 | 48.20 |

PAP 38 Absolutely a high elevation bull here with great foot and muscle pattern. Ranks in the top 10% of the breed for Claw, PAP. Recommended for heifers or cows at high elevation.

| $Values | | | | |
|---|---|---|---|---|
| $W: | $F: | $M: | $B: | $C: |
| 53 | 76 | 60 | 115 | 209 |

| | EPDs | Acc |
|---|---|---|
| CED | + 9 | 0.33 |
| Birth | + 0.5 | 0.54 |
| Wean | + 46 | 0.47 |
| Milk | + 30 | 0.28 |
| Year | + 90 | 0.42 |
| Sc | + 0.26 | 0.48 |
| | Carcass | |
| Wt. | + 31 | 0.40 |
| Marb | + 0.42 | 0.34 |
| Re | + 0.36 | 0.34 |
| Fat | -0.003 | 0.30 |

**Lot 104** — **Cherry Crk Timberline H130 S**

**Tattoo:** H130 **Tag:** H130
**DOB:** 8/15/2020 **Reg. No.** 20115769

**Sire:** Connealy Regulator / WXW Timberline W287 / WXW Miss Wix Lass 063A8 N14
**Dam:** Cherry Crk Payweight C133 M / Cherry Crk Blackcap F328 S / Cherry Crk Blackcap C88 S

| Birth | Wean Adj. Wt. | Wean Adj. Ht. | Year Adj. Wt. | Year Adj. Ht. |
|---|---|---|---|---|
| 68 | 766 | 46.40 | 1,235 | 50.30 |

PAP 38 Another high elevation bull out of a first calf C133 heifer. Ranks in the top 1% of the breed for PAP, 30% or better for BW, DMI, HP, Marb, $G, $B, $C. Recommended for large heifers or cows at high elevation.

| $Values | | | | |
|---|---|---|---|---|
| $W: | $F: | $M: | $B: | $C: |
| 64 | 97 | 70 | 146 | 259 |

| | EPDs | Acc |
|---|---|---|
| CED | + 10 | 0.18 |
| Birth | -0.9 | 0.36 |
| Wean | + 65 | 0.31 |
| Milk | + 22 | 0.08 |
| Year | + 114 | 0.29 |
| Sc | + 0.84 | 0.33 |
| | Carcass | |
| Wt. | I + 48 | 0.05 |
| Marb | I + 0.63 | 0.05 |
| Re | I + 0.55 | 0.05 |
| Fat | I + 0.002 | 0.05 |

**Lot 105** — **Cherry Crk Timberline H339 S**

**Tattoo:** H339 **Tag:** H339
**DOB:** 9/15/2020 **Reg. No.** 20159514

**Sire:** Connealy Regulator / WXW Timberline W287 / WXW Miss Wix Lass 063A8 N14
**Dam:** Cherry Crk Allied 6531 / Cherry Crk Envita 4108 0102 / Ms CC Envita 1126 4108S

| Birth | Wean Adj. Wt. | Wean Adj. Ht. | Year Adj. Wt. | Year Adj. Ht. |
|---|---|---|---|---|
| 74 | 778 | 45.50 | 1,223 | 49.10 |

PAP 41 Dam prod. 9/103 WW Bull indexed 104 WW Ranks in the top 2% of the breed for CEM, 15% for PAP, 30% or better for CED, BW, DMI, Claw, Marb, $W, %G. Recommended for heifers at high elevation.

| $Values | | | | |
|---|---|---|---|---|
| $W: | $F: | $M: | $B: | $C: |
| 69 | 88 | 60 | 143 | 245 |

| | EPDs | Acc |
|---|---|---|
| CED | + 10 | 0.33 |
| Birth | -0.1 | 0.55 |
| Wean | + 55 | 0.48 |
| Milk | + 35 | 0.30 |
| Year | + 99 | 0.43 |
| Sc | + 0.71 | 0.48 |
| | Carcass | |
| Wt. | + 46 | 0.40 |
| Marb | + 0.79 | 0.34 |
| Re | + 0.54 | 0.34 |
| Fat | + 0.021 | 0.30 |

**Lot 106** — **Cherry Crk Timberline H152 S**

**Tattoo:** H152 **Tag:** H152
**DOB:** 8/20/2020 **Reg. No.** 20115771

**Sire:** Connealy Regulator / WXW Timberline W287 / WXW Miss Wix Lass 063A8 N14
**Dam:** Mill Bar Hickok 7242 / Cherry Crk Envita F231 S / Cherry Crk Envita 2252 S

| Birth | Wean Adj. Wt. | Wean Adj. Ht. | Year Adj. Wt. | Year Adj. Ht. |
|---|---|---|---|---|
| 70 | 730 | 45.50 | 1,165 | 48.40 |

PAP 42 Out of a first calf Hickok heifer. Bull ranks in the top 10% of the breed for CED, BW, DMI, PAP. Recommended for heifers at elevation.

| $Values | | | | |
|---|---|---|---|---|
| $W: | $F: | $M: | $B: | $C: |
| 60 | 83 | 68 | 136 | 244 |

| | EPDs | Acc |
|---|---|---|
| CED | + 12 | 0.20 |
| Birth | -1.2 | 0.36 |
| Wean | + 52 | 0.31 |
| Milk | + 29 | 0.10 |
| Year | + 93 | 0.29 |
| Sc | + 0.75 | 0.34 |
| | Carcass | |
| Wt. | I + 39 | 0.05 |
| Marb | I + 0.66 | 0.05 |
| Re | I + 0.73 | 0.05 |
| Fat | I + 0.003 | 0.05 |

**Lot 107** — **Cherry Crk Powerball H238 S**

**Tattoo:** H238 **Tag:** H238
**DOB:** 9/7/2020 **Reg. No.** 20159999

**Sire:** PA Power Tool 9108 / Raven Powerball 53 / Raven Emma E 4241
**Dam:** SR Impression 2076 / Cherry Crk Blackcap D415 S / Cherry Crk Blackcap 449 7560

| Birth | Wean Adj. Wt. | Wean Adj. Ht. | Year Adj. Wt. | Year Adj. Ht. |
|---|---|---|---|---|
| 73 | 698 | 44.90 | 1,133 | 48.90 |

PAP >50 Powerball son ranks in the top 15% for Claw, 25% for DMI, CEM. Recommended for cows.

| $Values | | | | |
|---|---|---|---|---|
| $W: | $F: | $M: | $B: | $C: |
| 56 | 74 | 58 | 119 | 212 |

| | EPDs | Acc |
|---|---|---|
| CED | + 5 | 0.34 |
| Birth | + 0.1 | 0.53 |
| Wean | + 54 | 0.46 |
| Milk | + 23 | 0.33 |
| Year | + 92 | 0.42 |
| Sc | + 0.64 | 0.47 |
| | Carcass | |
| Wt. | + 32 | 0.41 |
| Marb | + 0.53 | 0.36 |
| Re | + 0.50 | 0.36 |
| Fat | -0.004 | 0.32 |

**Lot 108** — **Cherry Crk Timberline H192 S**

**Tattoo:** H192 **Tag:** H192
**DOB:** 9/1/2020 **Reg. No.** 20115836

**Sire:** Connealy Regulator / WXW Timberline W287 / WXW Miss Wix Lass 063A8 N14
**Dam:** WK Reward 9389 / Cherry Crk Thunderella 3294M / Cherry Crk Thunderella 7513M

| Birth | Wean Adj. Wt. | Wean Adj. Ht. | Year Adj. Wt. | Year Adj. Ht. |
|---|---|---|---|---|
| 77 | 770 | 47.00 | 1,173 | 47.70 |

PAP 35 Tremendous score! Dam prod. 6/103 WW Bull indexed 103 WW Ranks in the top 15% for DMI, Claw, CEM, 20% for Angle, PAP. Recommended for cows at high elevation.

| $Values | | | | |
|---|---|---|---|---|
| $W: | $F: | $M: | $B: | $C: |
| 42 | 74 | 36 | 109 | 177 |

| | EPDs | Acc |
|---|---|---|
| CED | + 4 | 0.30 |
| Birth | + 2.7 | 0.52 |
| Wean | + 49 | 0.45 |
| Milk | + 20 | 0.27 |
| Year | + 78 | 0.41 |
| Sc | + 0.66 | 0.46 |
| | Carcass | |
| Wt. | + 30 | 0.37 |
| Marb | + 0.44 | 0.31 |
| Re | + 0.29 | 0.32 |
| Fat | + 0.033 | 0.27 |

# PROGRESS THRU PERFORMANCE

## SD Advantage 6019

Connealy Final Product
Sitz Advatage 869
Sitz JLS Annie 668
Hoover Dam
SD Lucy 4021
Diamond Lucy 835Z

- **Powerful muscle, perfect balance and exceptional maternal design**
- **Has FINAL PRODUCT and HOOVER DAM in his pedigree – two of the best female making sires in the business**
- **Solid performance genetics with strong maternal traits and moderate mature size**

| CED | BW | WW | YW | Milk | CEM | CW | Marb | RE | Fat | $EN | $W | $G | $B |
|---|---|---|---|---|---|---|---|---|---|---|---|---|---|
| +2 | +.9 | +61 | +113 | +19 | +10 | +49 | +.62 | +.76 | +.029 | -12 | +56 | +50 | +153 |

**Dam of Lot 112**

**Bulls are summered at the Grizzly Ranch in Walden, Colorado at 8,000'**

**Lot 109** — **Cherry Crk Timberline H368 S**

**Tattoo:** H368 **Tag:** H368
**DOB:** 9/17/2020 **Reg. No.** 20115833

**Sire:** Connealy Regulator / WXW Timberline W287 / WXW Miss Wix Lass 063A8 N14 / V A R Reserve 1111
**Dam:** Cherry Crk Erica C237 S / Cherry Crk Elba Erica 1075 S

| Birth | Wean Adj. Wt. | Wean Adj. Ht. | Year Adj. Wt. | Year Adj. Ht. |
|---|---|---|---|---|
| 87 | 726 | 45.60 | 1,137 | 48.10 |

PAP 36 Another rock solid PAP score that goes 4 generations back on the dam side. Ranks in the top 10% of the breed for PAP, 15% for Claw, $G, 20% for Marb. Recommended for cows at high elevation.

| $Values | | | | |
|---|---|---|---|---|
| $W: | $F: | $M: | $B: | $C: |
| 41 | 65 | 47 | 131 | 217 |

| | EPDs | Acc |
|---|---|---|
| CED | + 4 | 0.33 |
| Birth | + 1.9 | 0.54 |
| Wean | + 48 | 0.47 |
| Milk | + 20 | 0.29 |
| Year | + 86 | 0.42 |
| Sc | -0.83 | 0.48 |
| | Carcass | |
| Wt. | + 26 | 0.40 |
| Marb | + 0.96 | 0.34 |
| Re | + 0.65 | 0.34 |
| Fat | -0.007 | 0.30 |

**Lot 110** — **Cherry Crk Advantage H327 S**

**Tattoo:** H327 **Tag:** H327
**DOB:** 9/14/2020 **Reg. No.** 20115869

**Sire:** Sitz Advantage 869 / SD Advantage 6019 / SD Lucy 4021
**Dam:** Styles Upgrade J59 / Cherry Crk Envita 2252 S / Cherry Crk Envita 64 9202S

| Birth | Wean Adj. Wt. | Wean Adj. Ht. | Year Adj. Wt. | Year Adj. Ht. |
|---|---|---|---|---|
| 76 | 809 | 47.50 | 1,267 | 51.00 |

PAP 40 Out of a tremendous Styles Upgrade daughter.Dam prod. 7/104 WW Bull ranks in the top 20% of the breed or better for CED, HP, CEM. Recommended for heifers at elevation and heifer retention.

| $Values | | | | |
|---|---|---|---|---|
| $W: | $F: | $M: | $B: | $C: |
| 62 | 100 | 53 | 122 | 211 |

| | EPDs | Acc |
|---|---|---|
| CED | + 10 | 0.32 |
| Birth | + 0.3 | 0.53 |
| Wean | + 61 | 0.46 |
| Milk | + 24 | 0.29 |
| Year | + 112 | 0.41 |
| Sc | + 0.36 | 0.47 |
| | Carcass | |
| Wt. | + 52 | 0.39 |
| Marb | + 0.09 | 0.33 |
| Re | + 0.51 | 0.33 |
| Fat | + 0.041 | 0.29 |

**Lot 111** — **Cherry Crk Advantage H195 S**

**Tattoo:** H195 **Tag:** H195
**DOB:** 9/1/2020 **Reg. No.** 20115871

**Sire:** Sitz Advantage 869 / SD Advantage 6019 / SD Lucy 4021
**Dam:** Cherry Crk Higher Standard / Cherry Crk Blackcap 1162 S / Cherry Crk Blackcap 7578

| Birth | Wean Adj. Wt. | Wean Adj. Ht. | Year Adj. Wt. | Year Adj. Ht. |
|---|---|---|---|---|
| 73 | 757 | 47.50 | 1,170 | 51.70 |

PAP 42 DDF Out of a Higher Standard daughter this bull ranks in the top 5% of the breed for BW, CEM, 15% for CED, DMI, 20% for PAP. Recommended for heifers at elevation.

| $Values | | | | |
|---|---|---|---|---|
| $W: | $F: | $M: | $B: | $C: |
| 52 | 83 | 51 | 115 | 200 |

| | EPDs | Acc |
|---|---|---|
| CED | + 11 | 0.31 |
| Birth | -1.7 | 0.52 |
| Wean | + 46 | 0.45 |
| Milk | + 26 | 0.28 |
| Year | + 87 | 0.41 |
| Sc | + 0.64 | 0.46 |
| | Carcass | |
| Wt. | + 33 | 0.38 |
| Marb | + 0.26 | 0.31 |
| Re | + 0.55 | 0.32 |
| Fat | + 0.009 | 0.28 |

**Lot 112** — **Cherry Crk Advantage H215 S**

**Tattoo:** H215 **Tag:** H215
**DOB:** 9/4/2020 **Reg. No.** 20115870

**Sire:** Sitz Advantage 869 / SD Advantage 6019 / SD Lucy 4021
**Dam:** Mytty In Focus / Cherry Crk Thunderella 1206M / Ms CC Thunderella 3235 6192

| Birth | Wean Adj. Wt. | Wean Adj. Ht. | Year Adj. Wt. | Year Adj. Ht. |
|---|---|---|---|---|
| 80 | 708 | 46.10 | 1,161 | 50.80 |

PAP 41 Dam is a pathfinder. Dam prod. 7/103 WW 7/107 YW 3/112 IMF 3/107 Ribeye. Bull ranks in the top 5% for Doc, 15% for Claw. Recommended for cows at elevation.

| $Values | | | | |
|---|---|---|---|---|
| $W: | $F: | $M: | $B: | $C: |
| 45 | 76 | 64 | 115 | 213 |

| | EPDs | Acc |
|---|---|---|
| CED | + 2 | 0.31 |
| Birth | + 0.8 | 0.53 |
| Wean | + 51 | 0.46 |
| Milk | + 20 | 0.29 |
| Year | + 97 | 0.41 |
| Sc | + 0.08 | 0.47 |
| | Carcass | |
| Wt. | + 32 | 0.38 |
| Marb | + 0.46 | 0.32 |
| Re | + 0.54 | 0.33 |
| Fat | + 0.048 | 0.29 |

**Lot 113** — **Cherry Crk Advantage H307 S**

**Tattoo:** H307 **Tag:** H307
**DOB:** 9/13/2020 **Reg. No.** 20115789

**Sire:** Sitz Advantage 869 / SD Advantage 6019 / SD Lucy 4021
**Dam:** Quaker Hill Rampage 0A36 / Cherry Crk Samantha D134 S / Cherry Crk Samantha 1057 M

| Birth | Wean Adj. Wt. | Wean Adj. Ht. | Year Adj. Wt. | Year Adj. Ht. |
|---|---|---|---|---|
| 76 | 685 | 44.90 | 1,147 | 49.00 |

PAP 50 Bull ranks in the top 10% of the breed for CED, BW, CEM, HP. Recommended for heifers and heifer retention.

| $Values | | | | |
|---|---|---|---|---|
| $W: | $F: | $M: | $B: | $C: |
| 47 | 84 | 50 | 143 | 235 |

| | EPDs | Acc |
|---|---|---|
| CED | + 11 | 0.32 |
| Birth | -1.3 | 0.54 |
| Wean | + 52 | 0.46 |
| Milk | + 16 | 0.28 |
| Year | + 93 | 0.41 |
| Sc | -0.53 | 0.47 |
| | Carcass | |
| Wt. | + 35 | 0.39 |
| Marb | + 0.85 | 0.33 |
| Re | + 0.58 | 0.33 |
| Fat | + 0.014 | 0.29 |

**Lot 114** — **Cherry Crk Advantage H221 S**

**Tattoo:** H221 **Tag:** H221
**DOB:** 9/4/2020 **Reg. No.** 20115792

**Sire:** Sitz Advantage 869 / SD Advantage 6019 / SD Lucy 4021
**Dam:** K C F Bennett Absolute / Cherry Crk Envita C77 S / Cherry Crk Envita 3128 S

| Birth | Wean Adj. Wt. | Wean Adj. Ht. | Year Adj. Wt. | Year Adj. Ht. |
|---|---|---|---|---|
| 73 | 704 | 46.10 | 1,208 | 48.80 |

PAP 41 A 4 star heifer bull here. Ranks in the top 10% or better for CED, BW, PAP. Recommended for heifers at high elevation.

| $Values | | | | |
|---|---|---|---|---|
| $W: | $F: | $M: | $B: | $C: |
| 65 | 78 | 61 | 118 | 214 |

| | EPDs | Acc |
|---|---|---|
| CED | + 13 | 0.32 |
| Birth | -1.6 | 0.54 |
| Wean | + 51 | 0.46 |
| Milk | + 32 | 0.29 |
| Year | + 98 | 0.41 |
| Sc | -0.36 | 0.47 |
| | Carcass | |
| Wt. | + 34 | 0.39 |
| Marb | + 0.42 | 0.33 |
| Re | + 0.63 | 0.33 |
| Fat | + 0.022 | 0.29 |

# PROGRESS THRU PERFORMANCE

## RRC Prophet Time 031

G A R Prophet
G A R Prophet 7244
G A R Daybreak 1610
MCC Daybreak
G A R Daybreak 1962
G A R Predestined 2538

**Attractive and complete phenotype with a tough to match, multi-trait genetic profile. Ranks in the top 15% of the breed in twelve categories with a top 3% $Maternal index and top 5% $Combination. Unique package covering great calving ease, performance, carcass merit and maternal traits**

| CED | BW | WW | YW | Milk | CEM | CW | Marb | RE | Fat | $EN | $W | $G | $B |
|---|---|---|---|---|---|---|---|---|---|---|---|---|---|
| +12 | +1.4 | +78 | +135 | +33 | +12 | +55 | +1.17 | +1.07 | -.005 | -19 | +92 | +80 | +183 |

**Dam of Lot 119**

**Lot 115** — **Cherry Crk ProphetTime H346M**

**Tattoo:** H346 **Tag:** H346
**DOB:** 9/16/2020 **Reg. No.** 20115727

**Sire:** G A R Prophet 7244 / RRC Prophet Time 031 / G A R Daybreak 1962
**Dam:** HAYNES Upward 307R 032 / Cherry Crk Dianna C390 / Cherry Crk Baylie 2161 B

| Birth | Wean Adj. Wt. | Wean Adj. Ht. | Year Adj. Wt. | Year Adj. Ht. |
|---|---|---|---|---|
| 77 | 828 | 48.00 | 1,386 | 52.10 |

PAP 46 Heifer bull with some added power and carcass. Indexed 110 at weaning and ranks in the top 25% for carcass traits, all while sporting a CED of 14.

| $Values | | | | |
|---|---|---|---|---|
| $W: | $F: | $M: | $B: | $C: |
| 87 | 100 | 83 | 164 | 296 |

| | EPDs | Acc |
|---|---|---|
| CED | + 14 | 0.33 |
| Birth | + 1.4 | 0.55 |
| Wean | + 73 | 0.47 |
| Milk | + 31 | 0.29 |
| Year | + 123 | 0.38 |
| Sc | + 0.76 | 0.39 |
| | Carcass | |
| Wt. | + 57 | 0.41 |
| Marb | + 0.86 | 0.36 |
| Re | + 0.83 | 0.35 |
| Fat | -0.009 | 0.32 |

**Lot 116** — **CherryCrk Prophet Time H178K**

**Tattoo:** H178 **Tag:** H178
**DOB:** 8/30/2020 **Reg. No.** 20115858

**Sire:** G A R Prophet 7244 / RRC Prophet Time 031 / G A R Daybreak 1962
**Dam:** Cherry Crk Destination 2513M / Cherry Crk Georgina B100 M / Cherry Crk Georgina 2080

| Birth | Wean Adj. Wt. | Wean Adj. Ht. | Year Adj. Wt. | Year Adj. Ht. |
|---|---|---|---|---|
| 77 | 822 | 48.00 | 1,369 | 50.70 |

PAP 36 Great PAP score. Bull indexed 109 WW 113 YW Ranks in the top 4% for RE, $W, $C 20% or better for CED, WW, YW, RADG, SC, PAP, CW, $M, $F, $G. Recommended for large heifers or cows at high elevation.

| $Values | | | | |
|---|---|---|---|---|
| $W: | $F: | $M: | $B: | $C: |
| 88 | 112 | 77 | 175 | 304 |

| | EPDs | Acc |
|---|---|---|
| CED | + 10 | 0.33 |
| Birth | + 1.2 | 0.55 |
| Wean | + 74 | 0.47 |
| Milk | + 37 | 0.29 |
| Year | + 138 | 0.42 |
| Sc | + 1.80 | 0.47 |
| | Carcass | |
| Wt. | + 67 | 0.41 |
| Marb | + 0.78 | 0.35 |
| Re | + 1.07 | 0.35 |
| Fat | | 0.31 |

**Lot 117** — **Cherry Crk Prophet H218S**

**Tattoo:** H218 **Tag:** H218
**DOB:** 9/4/2020 **Reg. No.** 20202878

**Sire:** G A R Prophet 7244 / RRC Prophet Time 031 / G A R Daybreak 1962
**Dam:** V A R Reserve 1111 / Cherry Crk Lady B192 S / Cherry Crk Lady 679S 849

| Birth | Wean Adj. Wt. | Wean Adj. Ht. | Year Adj. Wt. | Year Adj. Ht. |
|---|---|---|---|---|
| 70 | 809 | 47.10 | 1,284 | 50.80 |

PAP 48 Bull indexed 108 WW Ranks in the top 1% of the breed for CED, 15% for Angle, CEM, Fat, $M, $G, $C, 25% for BW, DMI, Marb, RE, $W. Highly recommended for heifers.

| $Values | | | | |
|---|---|---|---|---|
| $W: | $F: | $M: | $B: | $C: |
| 72 | 90 | 79 | 154 | 279 |

| | EPDs | Acc |
|---|---|---|
| CED | + 16 | 0.35 |
| Birth | -0.2 | 0.56 |
| Wean | + 66 | 0.48 |
| Milk | + 23 | 0.31 |
| Year | + 109 | 0.43 |
| Sc | + 0.21 | 0.49 |
| | Carcass | |
| Wt. | + 45 | 0.43 |
| Marb | + 0.83 | 0.37 |
| Re | + 0.80 | 0.37 |
| Fat | -0.027 | 0.33 |

**Lot 118** — **Cherry Crk ProphetTime H352M**

**Tattoo:** H352 **Tag:** H352
**DOB:** 9/16/2020 **Reg. No.** 20115725

**Sire:** G A R Prophet 7244 / RRC Prophet Time 031 / G A R Daybreak 1962
**Dam:** HAYNES Upward 307R 032 / Cherry Crk Eva C429M / Cherry Crk Eva 2145 M

| Birth | Wean Adj. Wt. | Wean Adj. Ht. | Year Adj. Wt. | Year Adj. Ht. |
|---|---|---|---|---|
| 68 | 771 | 48.00 | 1,281 | 49.10 |

PAP 46 These Prophet Time sons will add frame with calving ease and good performance. Negative Bw epd and a 807 lb weaning weight. Great carcass numbers and $W,$G,$B, and $C all in the top 15% of the breed. Dam is a Pathfinder with 4/105 at weaning

| $Values | | | | |
|---|---|---|---|---|
| $W: | $F: | $M: | $B: | $C: |
| 81 | 103 | 63 | 167 | 280 |

| | EPDs | Acc |
|---|---|---|
| CED | + 12 | 0.32 |
| Birth | -0.1 | 0.54 |
| Wean | + 73 | 0.46 |
| Milk | + 28 | 0.28 |
| Year | + 129 | 0.41 |
| Sc | + 0.92 | 0.47 |
| | Carcass | |
| Wt. | + 56 | 0.40 |
| Marb | + 0.79 | 0.34 |
| Re | + 1.04 | 0.34 |
| Fat | -0.022 | 0.31 |

**Lot 119** — **Cherry Crk Reserve H187 S**

**Tattoo:** H187 **Tag:** H187
**DOB:** 8/31/2020 **Reg. No.** 20115811

**Sire:** B/R New Day 454 / V A R Reserve 1111 / Sandpoint Blackbird 8809
**Dam:** KM Broken Bow 002 / Cherry Crk Blackcap C175 S / Cherry Crk Blackcap 2172 S

| Birth | Wean Adj. Wt. | Wean Adj. Ht. | Year Adj. Wt. | Year Adj. Ht. |
|---|---|---|---|---|
| 78 | 836 | 48.50 | 1,353 | 51.70 |

PAP >50 Dam is a pathfinder. Bull indexed 111 WW 112 YW A truly outstanding son of Reserve. Ranks in the top 1% for Claw, 10% for SC. Recommended for heifers and heifer retention.

| $Values | | | | |
|---|---|---|---|---|
| $W: | $F: | $M: | $B: | $C: |
| 67 | 81 | 48 | 130 | 217 |

| | EPDs | Acc |
|---|---|---|
| CED | + 10 | 0.36 |
| Birth | + 0.7 | 0.56 |
| Wean | + 67 | 0.48 |
| Milk | + 25 | 0.36 |
| Year | + 120 | 0.44 |
| Sc | + 1.70 | 0.49 |
| | Carcass | |
| Wt. | + 45 | 0.44 |
| Marb | + 0.48 | 0.39 |
| Re | + 0.78 | 0.39 |
| Fat | -0.037 | 0.35 |

**Lot 120** — **CherryCrk Achievement H132BM**

**Tattoo:** H132 **Tag:** H132
**DOB:** 8/16/2020 **Reg. No.** 20115677

**Sire:** Poss Lasting Impact 3118 / Poss Achievement / Poss Erica 327
**Dam:** HAYNES Outright 696 / Cherry Crk Blackcap F437 BM / Cherry Crk Blackcap D269 BRY

| Birth | Wean Adj. Wt. | Wean Adj. Ht. | Year Adj. Wt. | Year Adj. Ht. |
|---|---|---|---|---|
| 71 | 773 | 46.90 | 1,367 | 50.30 |

PAP 40 Achievement son that's very well balanced with phenotype and epds. Calving ease bull that indexed 102 at weaning and a terrific pap score of 40.

| $Values | | | | |
|---|---|---|---|---|
| $W: | $F: | $M: | $B: | $C: |
| 64 | 117 | 49 | 171 | 271 |

| | EPDs | Acc |
|---|---|---|
| CED | + 7 | 0.22 |
| Birth | + 0.3 | 0.36 |
| Wean | + 66 | 0.31 |
| Milk | + 27 | 0.15 |
| Year | + 131 | 0.23 |
| Sc | I + 1.15 | 0.31 |
| | Carcass | |
| Wt. | I + 58 | 0.05 |
| Marb | I + 0.75 | 0.05 |
| Re | I + 0.64 | 0.05 |
| Fat | I + 0.032 | 0.05 |

**Granddam of Lot 121**

**Baylie learning from the best!**

## Lot 121 — Cherry Crk Achievement H133S

**Tattoo:** H133 **Tag:** H133
**DOB:** 8/16/2020 **Reg. No.** 20221517

**Sire:** Poss Lasting Impact 3118 / Poss Achievement / Poss Erica 327
**Dam:** 3F Epic 4631 / Cherry Crk Thunderella F462 / Cherry Crk Thunderella 7513M

| Birth | Wean Adj. Wt. | Wean Adj. Ht. | Year Adj. Wt. | Year Adj. Ht. |
|---|---|---|---|---|
| 69 | 795 | 45.40 | 1,329 | 49.30 |

PAP >50 NHF Bull indexed 105 WW 106 YW out of a first calf heifer. Ranks in the top 2% for $F, 3% for $B, 4% for CW, 5% for YW, RADG, CEM, 10% for$C, 20% or better for CED, WW, Marb, $W, $G. Recommended for heifers.

| $Values | | | | |
|---|---|---|---|---|
| $W: | $F: | $M: | $B: | $C: |
| 64 | 101 | 43 | 157 | 247 |

| | EPDs | Acc |
|---|---|---|
| CED | + 11 | 0.24 |
| Birth | -0.1 | 0.36 |
| Wean | + 70 | 0.32 |
| Milk | + 22 | 0.17 |
| Year | + 133 | 0.31 |
| Sc | + 0.93 | 0.36 |
| | Carcass | |
| Wt. | I + 49 | 0.05 |
| Marb | I + 0.82 | 0.05 |
| Re | I + 0.58 | 0.05 |
| Fat | I + 0.035 | 0.05 |

## Lot 122 — Cherry Crk Reserve H386 S

**Tattoo:** H386 **Tag:** H386
**DOB:** 9/20/2020 **Reg. No.** 20171515

**Sire:** B/R New Day 454 / V A R Reserve 1111 / Sandpoint Blackbird 8809
**Dam:** SR Impression 2076 / Cherry Crk Emily E472 S / Cherry Crk Emily 537 9148S

| Birth | Wean Adj. Wt. | Wean Adj. Ht. | Year Adj. Wt. | Year Adj. Ht. |
|---|---|---|---|---|
| 83 | 723 | 46.10 | 1,189 | 48.20 |

PAP 41 Extremely good footed son of Reserve that ranks in the top 3% of the breed for Claw and Angle. Recommended for cows at high elevation.

| $Values | | | | |
|---|---|---|---|---|
| $W: | $F: | $M: | $B: | $C: |
| 49 | 81 | 65 | 125 | 227 |

| | EPDs | Acc |
|---|---|---|
| CED | + 1 | 0.36 |
| Birth | + 3.9 | 0.55 |
| Wean | + 60 | 0.48 |
| Milk | + 20 | 0.34 |
| Year | + 99 | 0.43 |
| Sc | + 0.87 | 0.49 |
| | Carcass | |
| Wt. | + 37 | 0.43 |
| Marb | + 0.40 | 0.38 |
| Re | + 0.66 | 0.38 |
| Fat | -0.036 | 0.34 |

## Lot 123 — Cherry Crk Reserve H304 S

**Tattoo:** H304 **Tag:** H304
**DOB:** 9/13/2020 **Reg. No.** 20115814

**Sire:** B/R New Day 454 / V A R Reserve 1111 / Sandpoint Blackbird 8809
**Dam:** Cherry Crk Statement 9127 / Cherry Crk Erica 2242 S / Cherry Crk Erica J4

| Birth | Wean Adj. Wt. | Wean Adj. Ht. | Year Adj. Wt. | Year Adj. Ht. |
|---|---|---|---|---|
| 66 | 715 | 46.90 | 1,163 | 49.50 |

PAP 43 A calving ease, maternal bull here. Ranks in the top 1% for CED, BW, 2% for CEM, 5% for DMI, 10% for Doc, PAP, 15% for Claw. Highly recommended for heifers below 8000 feet.

| $Values | | | | |
|---|---|---|---|---|
| $W: | $F: | $M: | $B: | $C: |
| 37 | 69 | 59 | 125 | 221 |

| | EPDs | Acc |
|---|---|---|
| CED | + 18 | 0.34 |
| Birth | -4.0 | 0.54 |
| Wean | + 28 | 0.47 |
| Milk | + 31 | 0.34 |
| Year | + 61 | 0.42 |
| Sc | + 1.41 | 0.48 |
| | Carcass | |
| Wt. | + 18 | 0.41 |
| Marb | + 0.75 | 0.36 |
| Re | + 0.56 | 0.36 |
| Fat | -0.007 | 0.32 |

## Lot 124 — Cherry Crk Payweight H321 S

**Tattoo:** H321 **Tag:** H321
**DOB:** 9/14/2020 **Reg. No.** 20159516

**Sire:** Basin Payweight 1682 / Cherry Crk Payweight C133 M / Cherry Crk Lass 3133 M
**Dam:** Baldridge Territory Z068 / Cherry Crk Blackcap D110 S / Cherry Crk Blackcap B125 S

| Birth | Wean Adj. Wt. | Wean Adj. Ht. | Year Adj. Wt. | Year Adj. Ht. |
|---|---|---|---|---|
| 72 | 691 | 43.90 | 1,105 | 49.00 |

PAP 37 A calving ease, high elevation bull out of a moderate framed Territory daughter. Ranks in the top 5% of the breed for DOC, 15% for BW. Recommended for heifers or cows at high elevation.

| $Values | | | | |
|---|---|---|---|---|
| $W: | $F: | $M: | $B: | $C: |
| 69 | 86 | 57 | 130 | 226 |

| | EPDs | Acc |
|---|---|---|
| CED | + 9 | 0.32 |
| Birth | -0.5 | 0.54 |
| Wean | + 50 | 0.46 |
| Milk | + 36 | 0.30 |
| Year | + 87 | 0.42 |
| Sc | + 0.05 | 0.48 |
| | Carcass | |
| Wt. | + 43 | 0.40 |
| Marb | + 0.63 | 0.34 |
| Re | + 0.32 | 0.34 |
| Fat | + 0.044 | 0.30 |

## Lot 125 — Cherry Crk Boulder H374 M

**Tattoo:** H374 **Tag:** H374
**DOB:** 9/18/2020 **Reg. No.** 626506884

**Sire:** Cherry Crk Emily G18 S / CCR Boulder 1339A
**Dam:** Sitz Wisdom 481T / Cherry Crk Lady B218 M / Cherry Crk Lady 171 M

| Birth | Wean Adj. Wt. | Wean Adj. Ht. | Year Adj. Wt. | Year Adj. Ht. |
|---|---|---|---|---|
| 73 | 726 | 46.60 | 1,217 | 49.60 |

PAP 34 Really good SimAngus bull that has an amazing pap score of 34. 1/2 blood simmy bull should add pounds at weaning and handle any elevation.

| $Values | | | | |
|---|---|---|---|---|
| $W: | $F: | $M: | $B: | $C: |
| | | | | |

| | EPDs | Acc |
|---|---|---|
| CED | | |
| Birth | | |
| Wean | | |
| Milk | | |
| Year | | |
| Sc | | |
| | Carcass | |
| Wt. | | |
| Marb | | |
| Re | | |
| Fat | | |

## Lot 126 — Cherry Crk On The Mark H407M

**Tattoo:** H407 **Tag:** H407
**DOB:** 9/21/2020 **Reg. No.** 626506885

**Sire:** Jass On The Mark 69D
**Dam:** Ranch Hand / Cherry Crk Ranch Hand Sim

| Birth | Wean Adj. Wt. | Wean Adj. Ht. | Year Adj. Wt. | Year Adj. Ht. |
|---|---|---|---|---|
| 92 | 781 | 46.70 | 1,223 | 49.20 |

PAP 36 3/4 Simmental 1/4 Angus crossbred bull with a blaze face and outstanding pap score of 36. Really nice pair of SimAngus bulls

| $Values | | | | |
|---|---|---|---|---|
| $W: | $F: | $M: | $B: | $C: |
| | | | | |

| | EPDs | Acc |
|---|---|---|
| CED | | |
| Birth | | |
| Wean | | |
| Milk | | |
| Year | | |
| Sc | | |
| | Carcass | |
| Wt. | | |
| Marb | | |
| Re | | |
| Fat | | |

# PROGRESS THRU PERFORMANCE

Dam of Lot 132

Chopping corn

## Lot 127 — Cherry Crk Leupold H423 M

**Tattoo:** H423 **Tag:** H423
**DOB:** 9/23/2020 **Reg. No.** 20171518

**Sire:** GDAR Leupold 298 / Cherry Crk Leupold C33 E18 / Cherry Crk Blackcap C33 / G A R Prophet
**Dam:** Cherry Crk Envita C345 M / Cherry Crk Envita 3243 M

| Birth | Wean Adj. Wt. | Wean Adj. Ht. | Year Adj. Wt. | Year Adj. Ht. |
|---|---|---|---|---|
| 64 | 805 | 46.70 | 1,299 | 49.80 |

PAP 37 Great footed heifer bull with added growth and great PAP score. Indexed 107 at weaning. Dam has 4 progeny ratio 103 at weaning and a calving interval of 376 days. Recommended for cows at high elevation.

| $Values | | | | |
|---|---|---|---|---|
| $W: | $F: | $M: | $B: | $C: |
| 60 | 84 | 72 | 116 | 222 |

| | EPDs | Acc |
|---|---|---|
| CED | + 8 | 0.32 |
| Birth | + 1.8 | 0.51 |
| Wean | + 70 | 0.43 |
| Milk | + 14 | 0.30 |
| Year | + 119 | 0.38 |
| Sc | + 0.29 | 0.40 |
| | Carcass | |
| Wt. | + 44 | 0.39 |
| Marb | + 0.32 | 0.35 |
| Re | + 0.44 | 0.35 |
| Fat | + 0.027 | 0.31 |

## Lot 128 — Cherry Crk Leupold H426 M

**Tattoo:** H426 **Tag:** H426
**DOB:** 9/25/2020 **Reg. No.** 20222339

**Sire:** GDAR Leupold 298 / Cherry Crk Leupold C33 E18 / Cherry Crk Blackcap C33 / Basin Credence X951
**Dam:** Cherry Crk Thunderella B360M / Cherry Crk Thunderella 1206M

| Birth | Wean Adj. Wt. | Wean Adj. Ht. | Year Adj. Wt. | Year Adj. Ht. |
|---|---|---|---|---|
| 73 | 681 | 44.80 | 1,182 | 48.30 |

PAP 38 Out of a really good Basin Credence daughter who's soon to be a donor cow. Ranks in the top 1% for PAP. Dam is a very solid producer on pap scores and always raises a good calf. Recommended for heifers at high elevation

| $Values | | | | |
|---|---|---|---|---|
| $W: | $F: | $M: | $B: | $C: |
| 60 | 61 | 73 | 101 | 204 |

| | EPDs | Acc |
|---|---|---|
| CED | + 12 | 0.31 |
| Birth | -0.6 | 0.54 |
| Wean | + 54 | 0.46 |
| Milk | + 24 | 0.29 |
| Year | + 96 | 0.41 |
| Sc | + 1.40 | 0.47 |
| | Carcass | |
| Wt. | + 22 | 0.39 |
| Marb | + 0.43 | 0.33 |
| Re | + 0.57 | 0.34 |
| Fat | + 0.019 | 0.29 |

## Lot 129 — Cherry Crk Advantage H131 S

**Tattoo:** H131 **Tag:** H131
**DOB:** 8/16/2020 **Reg. No.** 20106816

**Sire:** Sitz Advantage 869 / SD Advantage 6019 / SD Lucy 4021 / ICC Pay Raise 4886
**Dam:** Cherry Crk Eva 1068 E259 S / Cherry Crk Eva 1068 S

| Birth | Wean Adj. Wt. | Wean Adj. Ht. | Year Adj. Wt. | Year Adj. Ht. |
|---|---|---|---|---|
| 73 | 804 | 47.40 | 1,258 | 49.30 |

PAP >50 Bull indexed 107 WW 105 YW A big ribeye bull with eye appeal and muscle. Ranks in the top 25% or better for $W, $F, $B, $C. Recommended for cows.

| $Values | | | | |
|---|---|---|---|---|
| $W: | $F: | $M: | $B: | $C: |
| 71 | 112 | 70 | 154 | 270 |

| | EPDs | Acc |
|---|---|---|
| CED | + 7 | 0.30 |
| Birth | + 0.2 | 0.51 |
| Wean | + 62 | 0.44 |
| Milk | + 28 | 0.25 |
| Year | + 114 | 0.39 |
| Sc | + 0.21 | 0.45 |
| | Carcass | |
| Wt. | + 59 | 0.36 |
| Marb | + 0.29 | 0.30 |
| Re | + 0.95 | 0.30 |
| Fat | -0.026 | 0.26 |

## Lot 130 — Cherry Crk Advantage H232 S

**Tattoo:** H232 **Tag:** H232
**DOB:** 9/6/2020 **Reg. No.** 20115757

**Sire:** Sitz Advantage 869 / SD Advantage 6019 / SD Lucy 4021 / ICC Pay Raise 4886
**Dam:** Cherry Crk Blackcap F278 S / Cherry Crk BlackCap 264 M

| Birth | Wean Adj. Wt. | Wean Adj. Ht. | Year Adj. Wt. | Year Adj. Ht. |
|---|---|---|---|---|
| 80 | 732 | 46.10 | 1,204 | 48.80 |

PAP 41 This stout Advantage son ranks in the top 5% for RADG, 10% for CEM. Bull is recommended for cows at high elevation.

| $Values | | | | |
|---|---|---|---|---|
| $W: | $F: | $M: | $B: | $C: |
| 54 | 100 | 65 | 148 | 257 |

| | EPDs | Acc |
|---|---|---|
| CED | + 2 | 0.18 |
| Birth | + 2.2 | 0.35 |
| Wean | + 57 | 0.30 |
| Milk | + 26 | 0.10 |
| Year | + 110 | 0.21 |
| Sc | I + 0.36 | 0.05 |
| | Carcass | |
| Wt. | I + 46 | 0.05 |
| Marb | I + 0.60 | 0.05 |
| Re | I + 0.63 | 0.05 |
| Fat | I + 0.020 | 0.05 |

## Lot 131 — Cherry Crk Enforcer H338 S

**Tattoo:** H338 **Tag:** H338
**DOB:** 9/15/2020 **Reg. No.** 20211003

**Sire:** SydGen Enhance / S S Enforcer E812 / S S Miss Daybreak K011 3K17
**Dam:** Cherry Crk Higher Standard / Cherry Crk Bellcap 3174 S / Cherry Crk Bellcap 7618 0237

| Birth | Wean Adj. Wt. | Wean Adj. Ht. | Year Adj. Wt. | Year Adj. Ht. |
|---|---|---|---|---|
| 73 | 821 | 46.50 | 1,287 | 48.10 |

PAP 46 Dam prod. 5/104 WW 4/104 YW Bull indexed 109 WW 108 YW. Ranks in the top 4% for YW, $W, 5% for RE, 15% or better for WW, RADG, CW, $F, $B, $C. Recommended for cows below 7000 feet.

| $Values | | | | |
|---|---|---|---|---|
| $W: | $F: | $M: | $B: | $C: |
| 88 | 110 | 74 | 167 | 291 |

| | EPDs | Acc |
|---|---|---|
| CED | + 7 | 0.34 |
| Birth | + 0.4 | 0.54 |
| Wean | + 78 | 0.47 |
| Milk | + 30 | 0.29 |
| Year | + 145 | 0.42 |
| Sc | + 1.39 | 0.47 |
| | Carcass | |
| Wt. | + 66 | 0.39 |
| Marb | + 0.67 | 0.34 |
| Re | + 1.04 | 0.34 |
| Fat | -0.001 | 0.30 |

## Lot 132 — Cherry Crk Payweight H525 S

**Tattoo:** H525 **Tag:** H525
**DOB:** 10/15/2020 **Reg. No.** 20171525

**Sire:** Basin Payweight 1682 / Cherry Crk Payweight C133 M / Cherry Crk Lass 3133 M
**Dam:** Cherry Crk Destination 2513M / Cherry Crk Samantha B80 M / Cherry Crk Samantha 2218 M

| Birth | Wean Adj. Wt. | Wean Adj. Ht. | Year Adj. Wt. | Year Adj. Ht. |
|---|---|---|---|---|
| 73 | 699 | 45.50 | 1,161 | 47.80 |

PAP 41 Dam is a donor and Pathfinder. Bull ranks in the top 1% of the breed for CEM, 2% for Angle, 10% for CED. Recommended for heifers at elevation.

| $Values | | | | |
|---|---|---|---|---|
| $W: | $F: | $M: | $B: | $C: |
| 73 | 65 | 71 | 109 | 212 |

| | EPDs | Acc |
|---|---|---|
| CED | + 13 | 0.30 |
| Birth | + 0.1 | 0.53 |
| Wean | + 60 | 0.45 |
| Milk | + 33 | 0.29 |
| Year | + 111 | 0.41 |
| Sc | + 1.28 | 0.47 |
| | Carcass | |
| Wt. | + 28 | 0.38 |
| Marb | + 0.65 | 0.31 |
| Re | + 0.26 | 0.32 |
| Fat | + 0.040 | 0.27 |

# PROGRESS THRU PERFORMANCE

Dam of Lots 136 and 156

PAP Testing at the Grizzly Ranch in Walden, Colorado.

Baylie and her Grand Champion Market Hog at County Fair

**Lot 133** — **Cherry Crk Timberline H343 S**

**Tattoo:** H434 **Tag:** H434
**DOB:** 9/27/2020 **Reg. No.** 20202069

**Sire:** Connealy Regulator / WXW Timberline W287 / WXW Miss Wix Lass 063A8 N14
**Dam:** G A R Ultimate / Cherry Crk Eva 6551 9218S / Cherry Crk Eva 0348 6551

| Birth | Wean Adj. Wt. | Wean Adj. Ht. | Year Adj. Wt. | Year Adj. Ht. |
|---|---|---|---|---|
| 82 | 724 | 45.40 | 1,143 | 48.40 |

PAP 36 Great score! 11 Yr old dam has never had a son PAP over 38. Ranks in the top 10% or better for Claw, Angle, PAP, CEM, 15% for Marb, $G. Recommended for cows at high elevation.

| $Values | | | | |
|---|---|---|---|---|
| $W: | $F: | $M: | $B: | $C: |
| 51 | 85 | 61 | 149 | 254 |

| | EPDs | Acc |
|---|---|---|
| CED | + 4 | 0.33 |
| Birth | + 1.4 | 0.54 |
| Wean | + 49 | 0.47 |
| Milk | + 24 | 0.30 |
| Year | + 86 | 0.43 |
| Sc | -0.14 | 0.48 |
| Carcass | | |
| Wt. | + 37 | 0.40 |
| Marb | + 0.99 | 0.34 |
| Re | + 0.65 | 0.35 |
| Fat | + 0.034 | 0.31 |

**Lot 134** — **Cherry Crk Advance H473 M**

**Tattoo:** H473 **Tag:** H473
**DOB:** 10/4/2020 **Reg. No.** 20171523

**Sire:** Basin Advance 3134 / Cherry Crk Advance F47 / Cherry Crk Lass 0299 38
**Dam:** Sitz Elevation Z64 / Cherry Crk Thunderella C267M / Cherry Crk Thunderella 2100

| Birth | Wean Adj. Wt. | Wean Adj. Ht. | Year Adj. Wt. | Year Adj. Ht. |
|---|---|---|---|---|
| 77 | 865 | 48.10 | 1,257 | 49.50 |

PAP 41 Really stout Advance son and a big bodied Elevation cow. His 785 lb weaning weight indexed 115. Dam has produced 4/105 weaning ratios.

| $Values | | | | |
|---|---|---|---|---|
| $W: | $F: | $M: | $B: | $C: |
| 70 | 103 | 58 | 140 | 240 |

| | EPDs | Acc |
|---|---|---|
| CED | I + 8 | 0.05 |
| Birth | I + 1.6 | 0.05 |
| Wean | I + 66 | 0.05 |
| Milk | I + 28 | 0.05 |
| Year | I + 120 | 0.05 |
| Sc | I + 1.25 | 0.20 |
| Carcass | | |
| Wt. | I + 53 | 0.05 |
| Marb | I + 0.41 | 0.05 |
| Re | I + 0.51 | 0.05 |
| Fat | I + 0.033 | 0.05 |

**Lot 135** — **CherryCrk Future Force H256**

**Tattoo:** H256 **Tag:** H256
**DOB:** 9/9/2020 **Reg. No.** 20106819

**Sire:** Yon Future Force Z77 / Cherry Crk Future Force F18 / Cherry Crk Blackcap 978 224
**Dam:** Cherry Crk Impression C347 M / Cherry Crk Blackcap F384 S / Cherry Crk Blackcap C283 S

| Birth | Wean Adj. Wt. | Wean Adj. Ht. | Year Adj. Wt. | Year Adj. Ht. |
|---|---|---|---|---|
| 72 | 758 | 46.20 | | 0.00 |

PAP 38 Good footed bull here out of a heifer. Ranks in the top 2% of the breed for Claw and Angle, 15% for YW, PAP, CEM. Recommended for cows at high elevation.

| $Values | | | | |
|---|---|---|---|---|
| $W: | $F: | $M: | $B: | $C: |
| 60 | 71 | 70 | 125 | 232 |

| | EPDs | Acc |
|---|---|---|
| CED | I + 8 | 0.05 |
| Birth | I + 1.4 | 0.21 |
| Wean | I + 62 | 0.18 |
| Milk | I + 20 | 0.16 |
| Year | I + 103 | 0.05 |
| Sc | I + 0.16 | 0.05 |
| Carcass | | |
| Wt. | I + 31 | 0.05 |
| Marb | I + 0.68 | 0.05 |
| Re | I + 0.64 | 0.05 |
| Fat | I -0.017 | 0.05 |

**Lot 136** — **Cherry Crk Advance H445S S**

**Tattoo:** H445 **Tag:** H445
**DOB:** 9/29/2020 **Reg. No.** 20210868

**Sire:** Basin Advance 3134 / Basin Advance 5016 / Basin Joy 2006
**Dam:** Sitz Upward 307R / Ms CC Scarlet 6589 0191 M / Cherry Crk Scarlet 2554 6589

| Birth | Wean Adj. Wt. | Wean Adj. Ht. | Year Adj. Wt. | Year Adj. Ht. |
|---|---|---|---|---|
| 66 | 802 | 46.00 | 1,229 | 49.40 |

PAP 37 Dam is a donor and Pathfinder. Dam prod. 8/104 WW. Bull ratioed 107 WW. Ranks in the top 10% of the breed for CED, BW, SC, Angle, PAP, 20% or better for Marb, RE, $W, $G, $B, $C. Recommended for heifers or cows at high elevation.

| $Values | | | | |
|---|---|---|---|---|
| $W: | $F: | $M: | $B: | $C: |
| 74 | 95 | 67 | 158 | 272 |

| | EPDs | Acc |
|---|---|---|
| CED | + 13 | 0.24 |
| Birth | -1.1 | 0.38 |
| Wean | + 66 | 0.33 |
| Milk | + 28 | 0.20 |
| Year | + 114 | 0.32 |
| Sc | + 1.70 | 0.37 |
| Carcass | | |
| Wt. | I + 48 | 0.05 |
| Marb | I + 0.85 | 0.05 |
| Re | I + 0.82 | 0.05 |
| Fat | I + 0.004 | 0.05 |

**Lot 137** — **Cherry Crk Payweight H333S**

**Tattoo:** H333 **Tag:** H333
**DOB:** 9/15/2020 **Reg. No.** 20171514

**Sire:** Cherry Crk Payweight C232 M / Cherry Crk Payweight F16S / Cherry Crk Lass 0299 C5
**Dam:** CAR Efficient 534 / Cherry Crk Lady 4581 0126S / Ms CC Lady 6334 4581S

| Birth | Wean Adj. Wt. | Wean Adj. Ht. | Year Adj. Wt. | Year Adj. Ht. |
|---|---|---|---|---|
| 64 | 804 | 47.00 | 1,234 | 51.10 |

PAP 37 Dam prod. 9/107 Dam is a pathfinder. Bull index 107 WW 103 YW. Ranks in the top 5% or better for CED, BW, CEM, 20% for Doc, PAP. Highly recommended for heifers at high elevation.

| $Values | | | | |
|---|---|---|---|---|
| $W: | $F: | $M: | $B: | $C: |
| 47 | 103 | 29 | 125 | 191 |

| | EPDs | Acc |
|---|---|---|
| CED | + 14 | 0.30 |
| Birth | -1.7 | 0.52 |
| Wean | + 55 | 0.45 |
| Milk | + 15 | 0.28 |
| Year | + 98 | 0.40 |
| Sc | + 1.29 | 0.46 |
| Carcass | | |
| Wt. | + 53 | 0.38 |
| Marb | + 0.09 | 0.31 |
| Re | + 0.47 | 0.32 |
| Fat | + 0.040 | 0.28 |

**Lot 138** — **Cherry Crk Credence H524 M**

**Tattoo:** H524 **Tag:** H524
**DOB:** 10/14/2020 **Reg. No.** 20220126

**Sire:** Basin Credence X951 / Cherry Crk Credence C438 / Cherry Crk Eisa Erica 6578
**Dam:** Musgrave Aviator / Cherry Crk Brandy E169 M / Cherry Crk Brandy C141 C & M

| Birth | Wean Adj. Wt. | Wean Adj. Ht. | Year Adj. Wt. | Year Adj. Ht. |
|---|---|---|---|---|
| 75 | 876 | 49.20 | 1,294 | 51.80 |

PAP 49 Younger October bull calf that really gained well. Indexed 117 at weaning and 109 at yearling. 50K backs his high performance as well and good carcasss numbers on the Credence son.

| $Values | | | | |
|---|---|---|---|---|
| $W: | $F: | $M: | $B: | $C: |
| 83 | 123 | 63 | 182 | 299 |

| | EPDs | Acc |
|---|---|---|
| CED | + 5 | 0.32 |
| Birth | + 2.7 | 0.55 |
| Wean | + 82 | 0.47 |
| Milk | + 30 | 0.30 |
| Year | + 153 | 0.41 |
| Sc | + 1.05 | 0.48 |
| Carcass | | |
| Wt. | + 72 | 0.40 |
| Marb | + 0.83 | 0.34 |
| Re | + 0.51 | 0.34 |
| Fat | -0.012 | 0.30 |

# PROGRESS THRU PERFORMANCE

## BUBS Southern Charm AA31

BT Crossover 758N
Silveiras Conversion 8064
EXG Saras Dream S609 R3
Connealy Stimulus 8419
Hickory Hill Erica 009
Hickory Hill Erica TA32

**Produced by a dam whose first four natural calves recorded an average weaning ratio of 106, his grandam has five calves with an average weaning ratio of 113, and Southern Charm descends from a line of females with quality udder structure and a high level of fertility that have a slick hair coat,good feet, ease of fleshing, and fescue tolerance. The females that produced him are very efficient cattle.**

| CED | BW | WW | YW | Milk | CEM | CW | Marb | RE | Fat | $EN | $W | $G | $B |
|---|---|---|---|---|---|---|---|---|---|---|---|---|---|
| +3 | +3.2 | +69 | +116 | +28 | +5 | +47 | +.97 | +.89 | +.008 | -18 | +76 | +68 | +160 |

**Sale Day 2021**

## Lot 139 — Cherry Crk Payweight H366 S

**Tattoo:** H366 **Tag:** H366
**DOB:** 9/17/2020 **Reg. No.** 20172915

**Sire:** Basin Payweight 1682 / Cherry Crk Payweight C133 M
**Dam:** Cherry Crk Lass 3133 M / Cherry Crk Allied 6531 / Cherry Crk Blackcap 091S / Ms CC Blackcap 1574 3516S

| Birth | Wean Adj. Wt. | Wean Adj. Ht. | Year Adj. Wt. | Year Adj. Ht. |
|---|---|---|---|---|
| 70 | 816 | 46.60 | 1,267 | 51.10 |

PAP 41 Dam prod. 8/103 WW Bull ranks in the top 10% of the breed for HP, CEM, 25% or better for CED, BW, WW, YW, RADG, $M, $W. Recommended for heifers at elevation.

| | EPDs | Acc |
|---|---|---|
| CED | + 10 | 0.31 |
| Birth | | 0.54 |
| Wean | + 72 | 0.47 |
| Milk | + 24 | 0.31 |
| Year | + 131 | 0.42 |
| Sc | + 0.07 | 0.48 |
| Carcass | | |
| Wt. | + 50 | 0.39 |
| Marb | + 0.43 | 0.33 |
| Re | + 0.24 | 0.33 |
| Fat | + 0.041 | 0.29 |

| $Values | | | | |
|---|---|---|---|---|
| $W: | $F: | $M: | $B: | $C: |
| 73 | 91 | 72 | 125 | 234 |

## Lot 140 — CherryCrk SouthernCharmH233

**Tattoo:** H233 **Tag:** H233
**DOB:** 9/6/2020 **Reg. No.** 20115911

**Sire:** Silveiras Conversion 8064 / BUBS Southern Charm AA31
**Dam:** Hickory Hill Erica 009 / Mohnen Long Haul 502 / Cherry Crk Bellemere C100 S / Cherry Crk Bellemere 0121S

| Birth | Wean Adj. Wt. | Wean Adj. Ht. | Year Adj. Wt. | Year Adj. Ht. |
|---|---|---|---|---|
| 77 | 717 | 46.70 | 1,079 | 48.30 |

PAP >50 Out of a Long Haul daughter this bull ranks in the top 10% for SC, 20% for Marb, $G. Recommended for cows.

| | EPDs | Acc |
|---|---|---|
| CED | + 2 | 0.33 |
| Birth | + 3.1 | 0.52 |
| Wean | + 57 | 0.45 |
| Milk | + 30 | 0.32 |
| Year | + 94 | 0.41 |
| Sc | + 1.68 | 0.47 |
| Carcass | | |
| Wt. | + 34 | 0.40 |
| Marb | + 0.93 | 0.35 |
| Re | + 0.50 | 0.36 |
| Fat | + 0.027 | 0.31 |

| $Values | | | | |
|---|---|---|---|---|
| $W: | $F: | $M: | $B: | $C: |
| 63 | 74 | 58 | 134 | 232 |

## Lot 141 — Cherry Crk Credence H573 BM

**Tattoo:** H573 **Tag:** H573
**DOB:** 10/24/2020 **Reg. No.** 20220124

**Sire:** Basin Credence X951 / Cherry Crk Credence C438
**Dam:** Cherry Crk Eisa Erica 6578 / HAYNES Upward 307R 032 / Cherry Crk Brylie 378 BRY / Cherry Crk Blackcap 1119 M

| Birth | Wean Adj. Wt. | Wean Adj. Ht. | Year Adj. Wt. | Year Adj. Ht. |
|---|---|---|---|---|
| 80 | 735 | 45.80 | 1,258 | 51.00 |

PAP 40 Really thick son of C438 and a really solid producing daughter of the Bryce bull. $B in top 25% of this really good pap testing bull.

| | EPDs | Acc |
|---|---|---|
| CED | + 3 | 0.33 |
| Birth | + 3.3 | 0.57 |
| Wean | + 60 | 0.48 |
| Milk | + 27 | 0.32 |
| Year | + 113 | 0.43 |
| Sc | + 0.92 | 0.49 |
| Carcass | | |
| Wt. | + 50 | 0.41 |
| Marb | + 0.53 | 0.36 |
| Re | + 0.72 | 0.35 |
| Fat | -0.028 | 0.32 |

| $Values | | | | |
|---|---|---|---|---|
| $W: | $F: | $M: | $B: | $C: |
| 56 | 98 | 62 | 148 | 254 |

## Lot 142 — Cherry Crk Timberline H440 S

**Tattoo:** H440 **Tag:** H440
**DOB:** 9/25/2020 **Reg. No.** 20225544

**Sire:** Connealy Regulator / WXW Timberline W287
**Dam:** WXW Miss Wix Lass 063A8 N14 / V A R Reserve 1111 / Cherry Crk Blackcap C283 S / Cherry Crk Blackcap 2209 S

| Birth | Wean Adj. Wt. | Wean Adj. Ht. | Year Adj. Wt. | Year Adj. Ht. |
|---|---|---|---|---|
| 84 | 748 | 45.80 | 1,198 | 49.30 |

PAP 39 Rock solid score for high elevation producers. Bull ranks in the top 2% of the breed for PAP, 10% for Claw, CEM, 15% for HP, Marb, $G, $C. Recommended for large heifers or cows at high elevation and heifer retention.

| | EPDs | Acc |
|---|---|---|
| CED | + 10 | 0.34 |
| Birth | + 1.6 | 0.55 |
| Wean | + 60 | 0.48 |
| Milk | + 15 | 0.30 |
| Year | + 107 | 0.43 |
| Sc | + 0.74 | 0.48 |
| Carcass | | |
| Wt. | + 43 | 0.41 |
| Marb | + 0.95 | 0.35 |
| Re | + 0.74 | 0.35 |
| Fat | + 0.014 | 0.31 |

| $Values | | | | |
|---|---|---|---|---|
| $W: | $F: | $M: | $B: | $C: |
| 50 | 90 | 74 | 155 | 275 |

## Lot 143 — Cherry Crk Advance H438 M

**Tattoo:** H438 **Tag:** H438
**DOB:** 9/27/2020 **Reg. No.** 20220123

**Sire:** Basin Advance 3134 / Cherry Crk Advance F47
**Dam:** Cherry Crk Lass 0299 38 / Connealy Reflection / BDBH Brandy 080 / PMH Brandy R528

| Birth | Wean Adj. Wt. | Wean Adj. Ht. | Year Adj. Wt. | Year Adj. Ht. |
|---|---|---|---|---|
| 84 | 824 | 46.90 | 1,230 | 51.40 |

PAP 41 Good pap score on this late September son of F47 and a solid producing Reflection cow. She consistently brings in a heavy calf and has an average weaninig index of 103 on 9 calves.

| | EPDs | Acc |
|---|---|---|
| CED | -1 | 0.29 |
| Birth | + 4.2 | 0.50 |
| Wean | + 81 | 0.43 |
| Milk | + 20 | 0.27 |
| Year | + 134 | 0.38 |
| Sc | + 1.55 | 0.45 |
| Carcass | | |
| Wt. | + 57 | 0.36 |
| Marb | + 0.37 | 0.29 |
| Re | + 0.43 | 0.30 |
| Fat | + 0.002 | 0.25 |

| $Values | | | | |
|---|---|---|---|---|
| $W: | $F: | $M: | $B: | $C: |
| 68 | 101 | 61 | 137 | 239 |

## Lot 144 — Cherry Crk Advance H503 M

**Tattoo:** H503 **Tag:** H503
**DOB:** 10/9/2020 **Reg. No.** 20220128

**Sire:** Basin Advance 3134 / Cherry Crk Advance F47
**Dam:** Cherry Crk Lass 0299 38 / PMH Black Granite C526 / Cherry Crk Thunderella E427 / Cherry Crk Thunderella B228M

| Birth | Wean Adj. Wt. | Wean Adj. Ht. | Year Adj. Wt. | Year Adj. Ht. |
|---|---|---|---|---|
| 74 | 709 | 43.90 | 1,122 | 47.70 |

PAP 39 Don't overlook this group of younger bulls. Very good F47 son that's calving ease and a terrific pap score. Really good maternal bull here with several top bloodlines for keeping replacements.

| | EPDs | Acc |
|---|---|---|
| CED | + 13 | 0.31 |
| Birth | + 1.2 | 0.54 |
| Wean | + 59 | 0.45 |
| Milk | + 21 | 0.28 |
| Year | + 104 | 0.40 |
| Sc | + 1.16 | 0.46 |
| Carcass | | |
| Wt. | + 40 | 0.38 |
| Marb | + 0.49 | 0.32 |
| Re | + 0.24 | 0.33 |
| Fat | + 0.018 | 0.28 |

| $Values | | | | |
|---|---|---|---|---|
| $W: | $F: | $M: | $B: | $C: |
| 57 | 86 | 60 | 125 | 222 |

# PROGRESS THRU PERFORMANCE

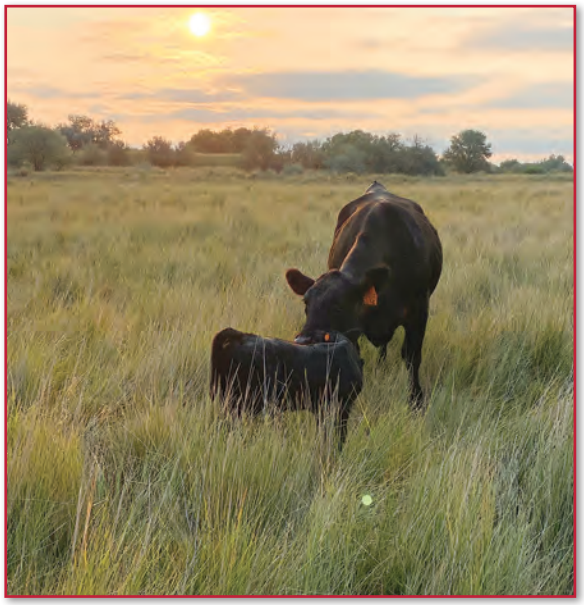

**First calf heifer and her new fall calf**

**Customer evaluating the bulls at the 2021 bull sale**

## Lot 145 — Cherry Crk

**Tattoo:** H540 **Tag:** H540
**DOB:** 10/21/2020 **Reg. No.** 626248991

**Sire:** HA Program 5652
Ms CC Thunderella 3235 6192
**Dam:** Connealy Comrade 1385
Cherry Crk Thunderella D157M
Cherry Crk Thunderella 1206M

| Birth | Wean Adj. Wt. | Wean Adj. Ht. | Year Adj. Wt. | Year Adj. Ht. |
|---|---|---|---|---|
| 67 | 777 | 44.10 | 1,238 | 49.00 |

PAP 40 Bull will be registered by sale day. Had DNA issues for sire trace. Bull indexed 103 WW 104 YW and comes with a terrific pattern. Out of one of our best Comrade daughters. He can be used at high elevation.

| $Values | | | | |
|---|---|---|---|---|
| $W: | $F: | $M: | $B: | $C: |
| | | | | |

| | EPDs | Acc |
|---|---|---|
| CED | | |
| Birth | | |
| Wean | | |
| Milk | | |
| Year | | |
| Sc | | |
| Carcass | | |
| Wt. | | |
| Marb | | |
| Re | | |
| Fat | | |

## Lot 146 — Cherry Crk Payweight H463 BM

**Tattoo:** H463 **Tag:** H463
**DOB:** 10/3/2020 **Reg. No.** 20220125

**Sire:** Cherry Crk Payweight C232 M
Cherry Crk Payweight F16S
**Dam:** Cherry Crk Lass 0299 C5
V A R Discovery 2240
Cherry Crk Belle C290 BRY
Cherry Crk Brylie 2206 B

| Birth | Wean Adj. Wt. | Wean Adj. Ht. | Year Adj. Wt. | Year Adj. Ht. |
|---|---|---|---|---|
| 76 | 774 | 44.10 | 1,206 | 50.00 |

PAP 51 Paternal grandsire was the high selling bull to Mike Dyer in 2017. Good $B and added marbling in this October born bull.

| $Values | | | | |
|---|---|---|---|---|
| $W: | $F: | $M: | $B: | $C: |
| 53 | 99 | 29 | 153 | 227 |

| | EPDs | Acc |
|---|---|---|
| CED | + 9 | 0.31 |
| Birth | + 0.1 | 0.53 |
| Wean | + 61 | 0.45 |
| Milk | + 19 | 0.28 |
| Year | + 120 | 0.40 |
| Sc | + 1.21 | 0.46 |
| Carcass | | |
| Wt. | + 50 | 0.39 |
| Marb | + 0.80 | 0.32 |
| Re | + 0.53 | 0.33 |
| Fat | + 0.031 | 0.28 |

## Lot 147 — Cherry Crk Credence H501 M

**Tattoo:** H501 **Tag:** H501
**DOB:** 10/9/2020 **Reg. No.** 20220127

**Sire:** Basin Credence X951
Cherry Crk Credence C438
**Dam:** Cherry Crk Eisa Erica 6578
Musgrave Aviator
Cherry Crk Thunderella E170M
Cherry Crk Thunderella C246M

| Birth | Wean Adj. Wt. | Wean Adj. Ht. | Year Adj. Wt. | Year Adj. Ht. |
|---|---|---|---|---|
| 74 | 846 | 47.00 | 1,233 | 49.70 |

PAP 37 Younger October calf that really grew well. 50K ranks has him in top 6% for Weaning and he had an idividual ratio of 113 at weaning. Dam is a promising young Aviator daughter. Great Pap

| $Values | | | | |
|---|---|---|---|---|
| $W: | $F: | $M: | $B: | $C: |
| 82 | 108 | 76 | 164 | 289 |

| | EPDs | Acc |
|---|---|---|
| CED | + 10 | 0.32 |
| Birth | + 2.3 | 0.55 |
| Wean | + 81 | 0.47 |
| Milk | + 24 | 0.30 |
| Year | + 137 | 0.41 |
| Sc | + 1.09 | 0.48 |
| Carcass | | |
| Wt. | + 61 | 0.40 |
| Marb | + 0.64 | 0.34 |
| Re | + 0.83 | 0.34 |
| Fat | -0.029 | 0.30 |

## Lot 148 — Cherry Crk Advance H439 S

**Tattoo:** H439 **Tag:** H439
**DOB:** 9/27/2020 **Reg. No.** 20222341

**Sire:** Basin Advance 3134
Cherry Crk Advance F47
**Dam:** Cherry Crk Lass 0299 38
G A R Prophet
Cherry Crk Lass E208 S
Cherry Crk Lass 2215 S

| Birth | Wean Adj. Wt. | Wean Adj. Ht. | Year Adj. Wt. | Year Adj. Ht. |
|---|---|---|---|---|
| 75 | 699 | 47.60 | 1,057 | 47.40 |

PAP 39 Bull ranks in the top 15% of the breed or better for CED, Claw, Angle, PAP, CEM, $EN, Marb. Low maintenance, good footed, high elevation bull out of this Prophet daughter. Recommended for heifers or cows.

| $Values | | | | |
|---|---|---|---|---|
| $W: | $F: | $M: | $B: | $C: |
| 60 | 65 | 61 | 124 | 222 |

| | EPDs | Acc |
|---|---|---|
| CED | + 11 | 0.30 |
| Birth | + 0.4 | 0.52 |
| Wean | + 51 | 0.44 |
| Milk | + 25 | 0.27 |
| Year | + 82 | 0.38 |
| Sc | + 0.36 | 0.45 |
| Carcass | | |
| Wt. | + 30 | 0.37 |
| Marb | + 1.04 | 0.31 |
| Re | + 0.24 | 0.32 |
| Fat | + 0.060 | 0.27 |

## Lot 149 — Cherry Crk Leupold H490 M

**Tattoo:** H490 **Tag:** H490
**DOB:** 10/7/2020 **Reg. No.** 20222338

**Sire:** GDAR Leupold 298
Cherry Crk Leupold C33 E18
**Dam:** Cherry Crk Blackcap C33
TC Aberdeen 759
Ms CC Thunderella 0232 M
Cherry Crk Thunderella 7601M

| Birth | Wean Adj. Wt. | Wean Adj. Ht. | Year Adj. Wt. | Year Adj. Ht. |
|---|---|---|---|---|
| 79 | 813 | 46.20 | 1,253 | 49.60 |

PAP 39 Dam has been a mainstay in our herd for many years including raising the high selling bull in 2014 to Mike Dyer. This E18 son had a weaning ratio of 108 and she averages 107 on 9 calves at weaning.

| $Values | | | | |
|---|---|---|---|---|
| $W: | $F: | $M: | $B: | $C: |
| 78 | 93 | 42 | 130 | 211 |

| | EPDs | Acc |
|---|---|---|
| CED | + 7 | 0.30 |
| Birth | + 2.3 | 0.52 |
| Wean | + 66 | 0.45 |
| Milk | + 38 | 0.28 |
| Year | + 117 | 0.40 |
| Sc | + 0.88 | 0.46 |
| Carcass | | |
| Wt. | + 53 | 0.38 |
| Marb | + 0.39 | 0.32 |
| Re | + 0.60 | 0.32 |
| Fat | + 0.040 | 0.28 |

## Lot 150 — Cherry Crk Hickok H451 S

**Tattoo:** H451 **Tag:** H451
**DOB:** 9/30/2020 **Reg. No.** 20171521

**Sire:** Mill Bar Hickok 7242
Aca Hickock 6017
**Dam:** Aca Pretty Lady 10505
21AR Bushwacker 0372
Cherry Crk Blackbird 2018
G Bar H Blackbird 0203

| Birth | Wean Adj. Wt. | Wean Adj. Ht. | Year Adj. Wt. | Year Adj. Ht. |
|---|---|---|---|---|
| 74 | 737 | 45.00 | 1,203 | 48.40 |

PAP 39 Great score. Dam prod. 5/104 WW. A rock solid cow for high elevation progeny. Ranks in the top 2% of the breed for CEM, 15% for Claw, Angle, PAP. Recommended for cows at high elevation.

| $Values | | | | |
|---|---|---|---|---|
| $W: | $F: | $M: | $B: | $C: |
| 66 | 98 | 57 | 146 | 246 |

| | EPDs | Acc |
|---|---|---|
| CED | + 6 | 0.31 |
| Birth | + 1.9 | 0.54 |
| Wean | + 63 | 0.46 |
| Milk | + 27 | 0.30 |
| Year | + 112 | 0.42 |
| Sc | + 1.30 | 0.47 |
| Carcass | | |
| Wt. | + 49 | 0.39 |
| Marb | + 0.52 | 0.33 |
| Re | + 0.57 | 0.33 |
| Fat | -0.037 | 0.29 |

# PROGRESS THRU PERFORMANCE

Dam of Lot 154

**Lot 151**

**Cherry Crk Advance H378 S**

**Tattoo:** H378 **Tag:** H378

**DOB:** 9/18/2020 **Reg. No.** 20161592

**Sire:** Basin Advance 3134 / Basin Advance 5016 / Basin Joy 2006 / SR Impression 2076

**Dam:** Cherry Crk Lady D402S / Cherry Crk Lady 1143 S

| Birth | Wean Adj. Wt. | Wean Adj. Ht. | Year Adj. Wt. | Year Adj. Ht. |
|---|---|---|---|---|
| 73 | 722 | 47.30 | 1,108 | 49.10 |

PAP 39 Another great PAP score. Bull ranks in the top 10% of the breed or better for DMI, Claw, Angle, PAP. Great structure on this bull that is recommended for cows at high elevation.

| $Values | | | | |
|---|---|---|---|---|
| $W: | $F: | $M: | $B: | $C: |
| 64 | 80 | 66 | 119 | 220 |

| | EPDs | Acc |
|---|---|---|
| CED | + 6 | 0.34 |
| Birth | + 1.4 | 0.54 |
| Wean | + 59 | 0.47 |
| Milk | + 26 | 0.31 |
| Year | + 96 | 0.42 |
| Sc | + 0.19 | 0.48 |
| | Carcass | |
| Wt. | + 35 | 0.39 |
| Marb | + 0.37 | 0.34 |
| Re | + 0.75 | 0.34 |
| Fat | + 0.029 | 0.30 |

**Customers evaluating the 2-year-old bulls at the 2021 sale.**

## Lot 152 — Cherry Crk Force H460S

**Tattoo:** H460 **Tag:** H460
**DOB:** 10/3/2020 **Reg. No.** 20171522

**Sire:** Yon Future Force Z77 / Cherry Crk Future Force F18 / Cherry Crk Blackcap 978 224
**Dam:** Cherry Crk Payweight C232 M / Cherry Crk Lass F122 S / Cherry Crk Lass D191 M

| Birth | Wean Adj. Wt. | Wean Adj. Ht. | Year Adj. Wt. | Year Adj. Ht. |
|---|---|---|---|---|
| 77 | 783 | 47.00 | | 0.00 |

PAP 36 Tremendous score for this well made F18 son out of a heifer. Ranks in the top 3% of the breed for $W, 5% for WW, 10% for YW, Claw, Angle, 15% for PAP, CW. Recommended for cows at high elevation.

| $Values | | | | |
|---|---|---|---|---|
| $W: | $F: | $M: | $B: | $C: |
| 70 | 89 | 77 | 130 | 246 |

| | EPDs | Acc |
|---|---|---|
| CED | + 7 | 0.15 |
| Birth | + 1.4 | 0.33 |
| Wean | + 66 | 0.27 |
| Milk | + 26 | 0.10 |
| Year | + 112 | 0.17 |
| Sc | I + 0.59 | 0.05 |
| | Carcass | |
| Wt. | I + 44 | 0.05 |
| Marb | I + 0.43 | 0.05 |
| Re | I + 0.66 | 0.05 |
| Fat | I + 0.012 | 0.05 |

## Lot 153 — Cherry Crk Advance H282 S

**Tattoo:** H282 **Tag:** H282
**DOB:** 9/11/2020 **Reg. No.** 20106820

**Sire:** Basin Advance 3134 / Cherry Crk Advance F47 / Cherry Crk Lass 0299 38
**Dam:** ICC Pay Raise 4886 / Cherry Crk Bellemere E100 S / Cherry Crk Bellemere C100 S

| Birth | Wean Adj. Wt. | Wean Adj. Ht. | Year Adj. Wt. | Year Adj. Ht. |
|---|---|---|---|---|
| 63 | 752 | 45.80 | 1,200 | 48.00 |

PAP 41 Respectable PAP score for this Advance grandson. Ranks in the top 20% for WW, Claw, Angle. Recommended for cows at elevation.

| $Values | | | | |
|---|---|---|---|---|
| $W: | $F: | $M: | $B: | $C: |
| 66 | 91 | 60 | 134 | 234 |

| | EPDs | Acc |
|---|---|---|
| CED | + 5 | 0.30 |
| Birth | + 2.1 | 0.49 |
| Wean | + 72 | 0.41 |
| Milk | + 18 | 0.28 |
| Year | + 119 | 0.35 |
| Sc | + 1.01 | 0.38 |
| | Carcass | |
| Wt. | + 49 | 0.37 |
| Marb | + 0.53 | 0.32 |
| Re | + 0.43 | 0.32 |
| Fat | + 0.001 | 0.28 |

## Lot 154 — Cherry Crk Credence H492 S

**Tattoo:** H492 **Tag:** H492
**DOB:** 10/7/2020 **Reg. No.** 20171524

**Sire:** Basin Credence X951 / Cherry Crk Credence C438 / Cherry Crk Eisa Erica 6578
**Dam:** Cherry Crk Higher Standard / Cherry Crk Georgina 1192 M / Cherry Crk Georgina 8517

| Birth | Wean Adj. Wt. | Wean Adj. Ht. | Year Adj. Wt. | Year Adj. Ht. |
|---|---|---|---|---|
| 74 | 802 | 46.20 | 1,245 | 49.60 |

PAP 45 Dam is a pathfinder. Dam prod. 8/104 WW. October born bull ranks in the top 10% of the breed for Marb, $G, $W, 15% for $M. Out of one of the best cows on the ranch. Recommended for cows below 7000 feet.

| $Values | | | | |
|---|---|---|---|---|
| $W: | $F: | $M: | $B: | $C: |
| 85 | 68 | 76 | 139 | 256 |

| | EPDs | Acc |
|---|---|---|
| CED | + 4 | 0.30 |
| Birth | + 1.7 | 0.53 |
| Wean | + 61 | 0.45 |
| Milk | + 45 | 0.29 |
| Year | + 107 | 0.41 |
| Sc | + 1.40 | 0.47 |
| | Carcass | |
| Wt. | + 36 | 0.39 |
| Marb | + 1.15 | 0.33 |
| Re | + 0.29 | 0.33 |
| Fat | -0.022 | 0.29 |

## Lot 155 — Cherry Crk Leupold H413 S

**Tattoo:** H413 **Tag:** H413
**DOB:** 9/23/2020 **Reg. No.** 20171517

**Sire:** GDAR Leupold 298 / Cherry Crk Leupold C33 E18 / Cherry Crk Blackcap C33
**Dam:** EXAR Upshot 0562B / Cherry Crk Envita 294 S / Cherry Crk Envita 8122 026

| Birth | Wean Adj. Wt. | Wean Adj. Ht. | Year Adj. Wt. | Year Adj. Ht. |
|---|---|---|---|---|
| 78 | 680 | 44.80 | 1,112 | 49.30 |

PAP 38 Great PAP score out of this old Upshot daughter. Recommended for cows at high elevation.

| $Values | | | | |
|---|---|---|---|---|
| $W: | $F: | $M: | $B: | $C: |
| 53 | 70 | 42 | 108 | 182 |

| | EPDs | Acc |
|---|---|---|
| CED | + 7 | 0.32 |
| Birth | + 0.5 | 0.54 |
| Wean | + 56 | 0.47 |
| Milk | + 19 | 0.31 |
| Year | + 93 | 0.42 |
| Sc | -0.24 | 0.48 |
| | Carcass | |
| Wt. | + 29 | 0.40 |
| Marb | + 0.38 | 0.35 |
| Re | + 0.49 | 0.35 |
| Fat | -0.002 | 0.31 |

## Lot 156 — Cherry Crk Enforcer H433

**Tattoo:** H433 **Tag:** H433
**DOB:** 9/27/2020 **Reg. No.** 20171520

**Sire:** SydGen Enhance / S S Enforcer E812 / S S Miss Daybreak K011 3K17
**Dam:** HAYNES Upward 307R 032 / Cherry Crk Blackcap B308 S / Cherry Crk Blackcap 1095 S

| Birth | Wean Adj. Wt. | Wean Adj. Ht. | Year Adj. Wt. | Year Adj. Ht. |
|---|---|---|---|---|
| 71 | 781 | 45.90 | 1,184 | 48.40 |

PAP 41 ET Donor dam is a pathfinder. Bull ranks in the top 10% for HP, 15% for CEM, 25% for $M. High elevation maternal bull here recommended for cows.

| $Values | | | | |
|---|---|---|---|---|
| $W: | $F: | $M: | $B: | $C: |
| 71 | 101 | 74 | 146 | 263 |

| | EPDs | Acc |
|---|---|---|
| CED | + 8 | 0.32 |
| Birth | + 0.2 | 0.54 |
| Wean | + 62 | 0.46 |
| Milk | + 27 | 0.30 |
| Year | + 109 | 0.38 |
| Sc | + 0.57 | 0.40 |
| | Carcass | |
| Wt. | + 55 | 0.39 |
| Marb | + 0.45 | 0.34 |
| Re | + 0.79 | 0.34 |
| Fat | -0.007 | 0.30 |

## Lot 157 — Cherry Crk Enhance H144 S

**Tattoo:** H144 **Tag:** H144
**DOB:** 8/18/2020 **Reg. No.** 20115965

**Sire:** SydGen Exceed 3223 / SydGen Enhance / SydGen Rita 2618
**Dam:** HA Cowboy Up 5405 / Cherry Crk Envita F215 S / Cherry Crk Envita C89 S

| Birth | Wean Adj. Wt. | Wean Adj. Ht. | Year Adj. Wt. | Year Adj. Ht. |
|---|---|---|---|---|
| 70 | 820 | 46.50 | 1,356 | 49.70 |

Not PAP tested. Our heaviest muscled Enhance son. Indexed 109WW out of a first calf Cowboy Up heifer. Ranks in the top 10% of the breed for WW. Recommended for heifers.

| $Values | | | | |
|---|---|---|---|---|
| $W: | $F: | $M: | $B: | $C: |
| 80 | 96 | 65 | 147 | 256 |

| | EPDs | Acc |
|---|---|---|
| CED | + 10 | 0.25 |
| Birth | + 0.6 | 0.36 |
| Wean | + 76 | 0.31 |
| Milk | + 29 | 0.19 |
| Year | + 137 | 0.24 |
| Sc | I + 0.95 | 0.05 |
| | Carcass | |
| Wt. | I + 49 | 0.05 |
| Marb | I + 0.65 | 0.05 |
| Re | I + 0.63 | 0.05 |
| Fat | I + 0.005 | 0.05 |

# 2022 SUPPLEMENT SHEET

| Lot # | Wt. 1/6/21 | SC | Lot # | Wt. 1/6/21 | SC | Lot # | Wt. 1/6/21 | SC | Lot # | Wt. 1/6/21 | SC |
|---|---|---|---|---|---|---|---|---|---|---|---|
| 1 | 1600 | 38.5 | 41 | 1445 | 40.5 | 80 | 1830 | 42 | 119 | 1760 | 41 |
| 2 | 1705 | 40 | 42 | 1398 | 42.5 | 81 | 2018 | 42 | 120 | 1720 | 40 |
| 3 | 1715 | 38.5 | 43 | 1780 | 41 | 82 | 1640 | 41 | 121 | 1690 | 39.5 |
| 4 | 1800 | 40 | 44 | 1640 | 41 | 83 | 1775 | 39 | 122 | 1400 | 41 |
| 5 | 1445 | 38.5 | 45 | 1600 | 38 | 84 | 1620 | 41 | 123 | 1540 | 39 |
| 6 | 1820 | 40 | 46 | 1691 | 39 | 85 | 1640 | 38.5 | 124 | 1460 | 37.5 |
| 7 | 1800 | 42.5 | 47 | 1690 | 42.5 | 86 | 1400 | 38 | 125 | 1550 | 41 |
| 8 | 1600 | 40.5 | 48 | 1600 | 41 | 87 | 1550 | 39.5 | 126 | 1610 | 42 |
| 9 | 1630 | 42 | 49 | 1410 | 41 | 88 | 1530 | 40 | 127 | 1610 | 36.5 |
| 10 | 1740 | 43 | 50 | 1618 | 40.5 | 89 | 1400 | 39 | 128 | 1460 | 38 |
| 11 | 1680 | 42 | 51 | 1565 | 40 | 90 | 1630 | 40.5 | 129 | 1600 | 37.5 |
| 12 | 1500 | 41 | 52 | 1612 | 44 | 91 | 1530 | 40.5 | 130 | 1690 | 40 |
| 13 | 1730 | 41 | 53 | 1580 | 40 | 92 | 1550 | 40.5 | 131 | 1550 | 37 |
| 14 | OUT | | 54 | 1490 | 38 | 93 | 1690 | 40 | 132 | 1440 | 38 |
| 15 | 1690 | 43 | 55 | 1540 | 42 | 94 | 1675 | 37 | 133 | 1450 | 36.5 |
| 16 | 1660 | 39 | 56 | 1499 | 38 | 95 | 1625 | 38.5 | 134 | 1490 | 38.5 |
| 17 | 1732 | 38.5 | 57 | 1510 | 40 | 96 | 1700 | 38.5 | 135 | 1600 | 37.5 |
| 18 | 1640 | 43 | 58 | 1685 | 41 | 97 | 1660 | 41 | 136 | 1505 | 39 |
| 19 | 1575 | 39 | 59 | 1425 | 42 | 98 | 1630 | 37 | 137 | 1560 | 39 |
| 20 | 1440 | 40 | 60 | 1905 | 43 | 99 | 1520 | 37.5 | 138 | 1530 | 40 |
| 21 | 1520 | 41 | 61 | 1960 | 39 | 100 | 1445 | 37.5 | 139 | 1630 | 37 |
| 22 | 1650 | 40.5 | 62 | 1940 | 38 | 101 | 1512 | 39 | 140 | 1465 | 40 |
| 23 | 1560 | 41.5 | 63 | 2065 | 41 | 102 | 1525 | 38.5 | 141 | 1522 | 39.5 |
| 24 | 1638 | 42 | 64 | 1885 | 39.5 | 103 | 1500 | 40.5 | 142 | 1575 | 38 |
| 25 | 1440 | 39 | 65 | 1950 | 41.5 | 104 | 1570 | 40 | 143 | 1585 | 42 |
| 26 | 1718 | 42.5 | 66 | 1855 | 40 | 105 | 1515 | 38 | 144 | 1370 | 37.5 |
| 27 | 1645 | 43 | 67 | 1810 | 39 | 106 | 1460 | 40 | 145 | 1500 | 36.5 |
| 28 | 1545 | 40 | 68 | 1770 | 38.5 | 107 | 1520 | 40.5 | 146 | 1560 | 40 |
| 29 | 1495 | 41 | 69 | 1800 | 38.5 | 108 | 1510 | 40 | 147 | 1550 | 39 |
| 30 | 1540 | 39.5 | 70 | 1785 | 39 | 109 | 1480 | 40 | 148 | 1350 | 36.5 |
| 31 | 1720 | 41.5 | 71 | 1900 | 38.5 | 110 | 1605 | 38 | 149 | 1505 | 38 |
| 32 | 1740 | 41.5 | 72 | 1890 | 40 | 111 | 1450 | 39.5 | 150 | 1505 | 40 |
| 33 | 1521 | 38 | 73 | 1812 | 40 | 112 | 1460 | 40.5 | 151 | 1440 | 38 |
| 34 | 1402 | 39.5 | 74 | 1690 | 41 | 113 | 1500 | 35 | 152 | 1510 | 39 |
| 35 | 1470 | 42.5 | 75 | 2020 | 40.5 | 114 | 1530 | 39.5 | 153 | 1465 | 38.5 |
| 36 | 1535 | 40.5 | 76 | 1825 | 39 | 115 | 1780 | 41 | 154 | 1550 | 39 |
| 37 | 1470 | 40 | 77 | 1818 | 41.5 | 116 | 1870 | 40 | 155 | 1410 | 37 |
| 38 | 1573 | 38 | 78 | 2000 | 40 | 117 | 1716 | 38.5 | 156 | 1475 | 37 |
| 39 | 1470 | 39.5 | 79 | 1900 | 42 | 118 | 1610 | 38.5 | 157 | 1660 | 42 |
| 40 | 1570 | 41 | | | | | | | | | |

# Notes

Thank you for supporting our family!

# PROGRESS THRU PERFORMANCE

## Sitz Incentive 704H

Mohnen Substantial 272
Sitz Stellar 726D
SITZ Pride 200B
Sitz Invasion 574D
SITZ Barbaramere Nell 53F
SITZ Barbaramere Nell 105D

**The $235,000 record-setting selection of JC Heiken & Sons Angus from the 2021 SITZ "Elite Sort" Female Sale where his dam was the top-selling female at $160,000 to Express Ranches and Spruce Mountain Ranch.**

| CED | BW | WW | YW | Milk | CEM | CW | Marb | RE | Fat | $EN | $W | $G | $B |
|---|---|---|---|---|---|---|---|---|---|---|---|---|---|
| +5 | +.6 | +81 | +143 | +28 | +9 | +68 | +.71 | +.82 | +.059 | -27 | +89 | +52 | +165 |

Look for progeny out of these donor cows
**and the $235,000 Sitz Incentive 704H**