CHERRY CREEK'S PROGRESS THRU PERFORMANCE

BULL SALE

Selling 130 Fall Angus • 25 Yearling Angus
4 Fall Angus/Sim • 3 Fall Red Angus • 3 Fall Charolais

Thursday, February 13, 2020

1 PM • At the ranch's sale barn near Veteran, Wyoming

BOOTH'S
CHERRY CREEK RANCH

Shawn & Diane • (307) 534-5865
boothangus@scottsbluff.net
Lindsy (307) 532-1830 • Kacey (307) 532-1532

CHERRY CREEK'S

PROGRESS THRU PERFORMANCE

BULL SALE

Thursday, February 13, 2020

1 p.m. • At the ranch's sale barn near Veteran, Wyoming

Selling

130 Fall Angus • 25 Yearling Angus

4 Fall Angus/Sim

3 Fall Red Angus • 3 Fall Charolais

SALE DAY PHONE: 307-575-0675

Cell: 307-534-5865

Cell: 307-532-1830

Cell: 307-532-1532

LIVESTOCK PRESS REPRESENTATIVES

Wyoming Livestock Roundup

Curt Cox – 307-630-4604

Western Livestock Journal

Jim Geis – 970-454-3836

Western Ag Reporter

Alan Sears – 970-396-7521

Livestock Plus

Randy Rasby – 308-539-6195

American Angus Association

Kurt Kangas – 661-706-2041

AUCTIONEER

Lander Nicodemis – 307-421-8141

PLEASE BRING CATALOG ON DAY OF SALE

GENERAL INFORMATION

Sale Location: Booth's Cherry Creek Ranch, Inc., 17 miles SW of Torrington, Hwy 154 or 1 1/2 miles N and 3 W of Veteran, Wyo. Phone: 307-534-5865.

Motel Accommodations: Holiday Inn Express, Hwy 26, Torrington, WY, Phone 307-532-7600. Best Value Inn, 1548 S. Main St., Torrington, WY. Phone 307-532-7118.

Transportation: Scottsbluff Airport accommodates commuter planes from Denver International Airport. Private planes may land at the Torrington Airport.

Inspection of Cattle: Cattle may be inspected prior to sale day at the Cherry Creek Ranch.

Insurance: Terms and conditions on the back cover of this catalog. Will be available through Harding & Harding. Jiim Geis is their representative.

Terms: Cash - please settle for cattle promptly. Retaining 1/3 breeding interest on all bulls in the sale.

Health: Interstate health papers will be provided on all cattle selling.

Brand Inspection: Bulls brand inspection will be provided on cattle selling

Trucking & Delivery: We will feed and deliver the bulls until March 20, 2020 free of charge. Most likely, the bulls will be delivered the last week of March, however we cannot guarantee day of delivery. Bulls are delivered at the buyer's risk, in case of death or injury. For buyers who need to leave their bulls a little later, feed will be at cost and we ask that you make arrangements for delivery or pick them up. Bulls will be delivered free of charge up to 250 miles (up to 500 if purchase is six bulls or more) after that, we will charge at cost. There will be a $200 discount per bull if taken sale day, or a $100 refund if buyer picks up bull by April 1, 2020.

Liability: All persons attending this sale do so at their own risk, legal or otherwise, for their safety or the behavior of the animals. The Owner, Auction Service, or Sale Staff assume no liability for property loss or accidents that may occur.

Lunch: Complimentary lunch will be available sale day.

Weather: Past experience indicates that if the weather is questionable in your area and your travel plans seem doubtful, please listen to your local radio for our sale announcements.

Sale Day Address: 2162 Road 60, Veteran, WY 82243 • **Mailing Address:** 2749 Road 60, Veteran, WY 82243
307-534-5865 • 307-532-1830 • **Emails:** boothangus@scottsbluff.net • lindsybooth23@gmail.com

CHERRY CREEK'S PROGRESS THRU PERFORMANCE BULL SALE

Welcome to our 47th Annual " Progress thru Performance" Bull Sale

After going through one of the most challenging years this ranch has ever experienced, we were blessed with one of the nicest calf crops born in the fall of 2018. We were not able to wean until April with all the March blizzards, and some of the bull calves were approaching 1,000 lbs.! With almost all of the 205 adj. weaning weights being adjusted backwards the calves still demonstrated tremendous performance and growth. Keep in mind the calves are only supplemented roughages and no creep.

In June the bulls were taken to Grizzly Ranch between Walden and Steamboat Springs where they were PAP tested at roughly 8,200 ft. With the increase in elevation we were apprehensive and did not take them all. They exceeded our expectations dramatically with 70% scoring 45 or less, qualifying those to go at any elevation with minimal risk.

We once again have performed nearly every test on these bulls imaginable for enhanced predictable scores to help you see the differences of the genetic impact on your herd. We stand behind them and are proud of the offering.

Once again, we value your consideration and hope to see you at the sale.

Warmest regards,

The Booths

Shawn and Diane

Lindsy, Baylie, Brylie and Bryce

Kacey and Madison

PROGRESS THRU PERFORMANCE

2019 Customer of the Year

X Lazy Three Inc.
Jack and Lee Lamm

Lot 1 — Cherry Crk Epic F195 S

Tattoo: F195 **Tag:** F195
DOB: 8/30/2018 **Reg. No.** 19515854

Sire: Varilek Product 2010 04 / 3F Epic 4631 / Zebo Queen 1072
Dam: WK Bobcat / Cherry Crk Thunderella 254 M / Ms CC Thunderella 6192 0141M

Birth	Wean Adj. Wt.	Wean Adj. Ht.	Year Adj. Wt.	Year Adj. Ht.
72	837	47.10	1,312	51.70

PAP 34 Ranks in the top 1% of the breed for YW,SC, 2% WW 10% $W. Indexed 105 WW and 108 YW. This is a remarkable herd bull with phenotype and performance. Recommended for large heifers and cows at high elevation.

$Values					
$W:	$F:	$G:	$QG:	$YG:	$B:
80.00	79.00	42.00			121.00

	EPDs	Acc
CED	+ 8	0.34
Birth	+ 0.4	0.52
Wean	+ 80	0.46
Milk	+ 21	0.30
Year	+ 142	0.42
Sc	+ 2.13	0.47
Carcass		
Wt.	+ 60	0.39
Marb	+ 0.60	0.34
Re	+ 0.25	0.34
Fat	+ 0.050	0.30

Lot 2 — Cherry Crk Epic F101 S

Tattoo: F101 **Tag:** F101
DOB: 8/10/2018 **Reg. No.** 19494187

Sire: Varilek Product 2010 04 / 3F Epic 4631 / Zebo Queen 1072
Dam: Basin Payweight 1682 / Cherry Crk Elga D245 S / Cherry Crk Elga 9100 3341S

Birth	Wean Adj. Wt.	Wean Adj. Ht.	Year Adj. Wt.	Year Adj. Ht.
62	844	47.20	1,300	50.20

PAP 42 Ranks in the top 2% for CEM, 3% for $W 4% for Marbling 5% for BW 10% for $G. Bull indexed 106 WW 110 YW. Tremendous pedigree and herd bull here. Highly recommended for heifers.

$Values					
$W:	$F:	$G:	$QG:	$YG:	$B:
85.00	66.00	66.00			132.00

	EPDs	Acc
CED	+ 12	0.34
Birth	-1.8	0.53
Wean	+ 63	0.46
Milk	+ 36	0.30
Year	+ 109	0.38
Sc	+ 0.62	0.39
Carcass		
Wt.	+ 42	0.40
Marb	+ 1.10	0.35
Re	+ 0.24	0.35
Fat	+ 0.058	0.31

Lot 3 — Cherry Crk Hickok F190 S

Tattoo: F190 **Tag:** F190
DOB: 8/30/2018 **Reg. No.** 19494115

Sire: Connealy Consensus 7229 / Mill Bar Hickok 7242 / Mill Bar Bemindful Maid 6304
Dam: HAYNES Upward 307R 032 / Cherry Crk Gal 2009 S / Cherry Crk Gal 1116 080S

Birth	Wean Adj. Wt.	Wean Adj. Ht.	Year Adj. Wt.	Year Adj. Ht.
76	831	48.10	1,305	51.70

PAP 41 Ranks in the top 4% WW 5% YW 10% SC, CW. A high altitude growth bull here . Recommended for cows.

$Values					
$W:	$F:	$G:	$QG:	$YG:	$B:
69.00	93.00	48.00			141.00

	EPDs	Acc
CED	+ 5	0.35
Birth	+ 2.7	0.54
Wean	+ 75	0.47
Milk	+ 22	0.33
Year	+ 129	0.43
Sc	+ 1.58	0.48
Carcass		
Wt.	+ 61	0.42
Marb	+ 0.46	0.37
Re	+ 0.64	0.37
Fat	-0.017	0.33

Lot 4 — Cherry Crk Epic F169 S

Tattoo: F169 **Tag:** F169
DOB: 8/29/2018 **Reg. No.** 19494190

Sire: Varilek Product 2010 04 / 3F Epic 4631 / Zebo Queen 1072
Dam: Basin Payweight 1682 / Cherry Crk Duchess D137 S / Cherry Crk Duchess 3317S

Birth	Wean Adj. Wt.	Wean Adj. Ht.	Year Adj. Wt.	Year Adj. Ht.
78	879	48.80	1,313	50.60

PAP 47 Ranks in the top 1% of the breed for WW, YW, RADG, $F, CW 2% $W 3% $B. Check this herd bull genetic profile, wow! Out of a first calf 1682 heifer that indexed 110 WW 111 YW. Recommended for large heifers and cows.

$Values					
$W:	$F:	$G:	$QG:	$YG:	$B:
88.00	127.00	42.00			169.00

	EPDs	Acc
CED	+ 4	0.34
Birth	+ 1.8	0.52
Wean	+ 84	0.45
Milk	+ 27	0.29
Year	+ 150	0.38
Sc	+ 1.03	0.39
Carcass		
Wt.	+ 75	0.39
Marb	+ 0.57	0.35
Re	+ 0.37	0.35
Fat	+ 0.054	0.31

Lot 5 — Cherry Crk Saddle Up F291 S

Tattoo: F291 **Tag:** F291
DOB: 9/8/2018 **Reg. No.** 19494222

Sire: HA Outside 3008 / HA Cowboy Up 5405 / HA Blackcap Lady 1602
Dam: Connealy Counselor / Cherry Crk Envita C284 S / Cherry Crk Envita 5106S 8122

Birth	Wean Adj. Wt.	Wean Adj. Ht.	Year Adj. Wt.	Year Adj. Ht.
84	864	47.10	1,309	49.90

PAP 37 Dam prod. 2/109 WW 2/107 YW Bull ratioed 116 WW 111 YW. Ranks in the top 1% YW, RADG, 2% WW 3% Claw 10% SC, Fat. One of the best Cowboy Up sons anywhere. Recommended for cows at high elevation.

$Values					
$W:	$F:	$G:	$QG:	$YG:	$B:
57.00	98.00	45.00			143.00

	EPDs	Acc
CED	-1	0.36
Birth	+ 3.9	0.55
Wean	+ 81	0.48
Milk	+ 15	0.33
Year	+ 143	0.44
Sc	+ 1.62	0.49
Carcass		
Wt.	+ 57	0.43
Marb	+ 0.37	0.38
Re	+ 0.66	0.37
Fat	-0.026	0.34

Lot 6 — Cherry Crk Pay Raise F170 S

Tattoo: F170 **Tag:** F170
DOB: 8/29/2018 **Reg. No.** 19494172

Sire: Mill Coulee Pay Raise / ICC Pay Raise 4886 / ICC Blackbird 0739
Dam: Quaker Hill Rampage 0A36 / Cherry Crk Barbara D280 S / Cherry Crk Barbara E48 9247S

Birth	Wean Adj. Wt.	Wean Adj. Ht.	Year Adj. Wt.	Year Adj. Ht.
74	811	46.80	1,144	48.60

PAP> 50 Out of a first calf Rampage heifer that has the ideal muscle pattern, balanced with maternal and growth performance. Ranks in the top 4% of the breed for CEM. Recommended for cows to retain heifers.

$Values					
$W:	$F:	$G:	$QG:	$YG:	$B:
58.00	93.00	41.00			135.00

	EPDs	Acc
CED	+ 3	0.34
Birth	+ 2.1	0.53
Wean	+ 66	0.46
Milk	+ 21	0.27
Year	+ 119	0.38
Sc	+ 1.35	0.39
Carcass		
Wt.	+ 43	0.38
Marb	+ 0.38	0.34
Re	+ 0.60	0.34
Fat	+ 0.003	0.30

PROGRESS THRU PERFORMANCE

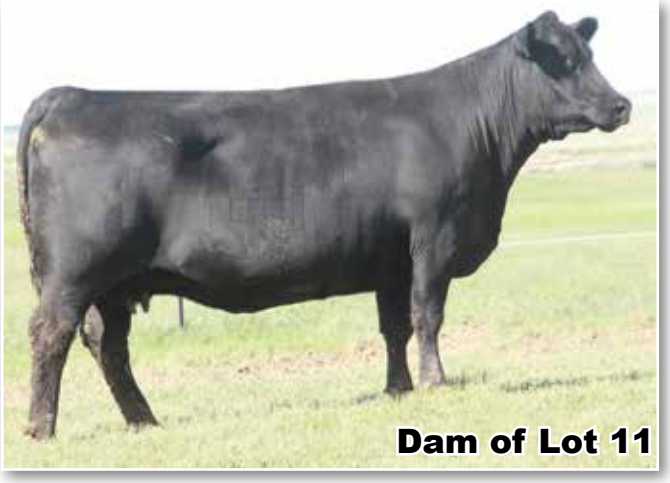

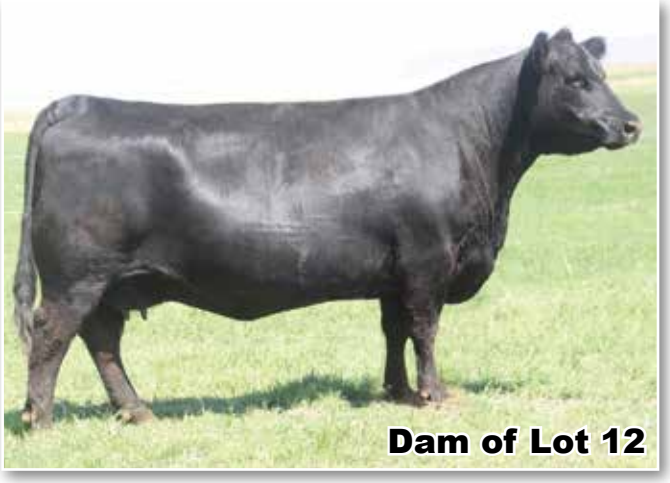

S Powerpoint WS 5503

D R Sierra Cut 7404
Tehama Revere
Tehama Elite Blackbird T003
S Summit 956
S Queen Essa 248
S Queen Essa 0131

Powerpoint has solidified his place as a heifer safe sire with the extra substance and capacity demanded for rugged country. Some of the most respected stockmen are tapping into this marbling specialist for his outcross calving ease with no sacrifices in performance or consistent visual appeal to the calves.

CED	BW	WW	YW	Milk	CEM	CW	Marb	RE	Fat	$EN	$W	$G	$B
+11	-0.8	+64	+113	+21	+12	+40	+0.97	+0.33	+0.073	-9	+66	+59	+121

Lot 7 — Cherry Crk Response F246 S

Tattoo: F246 **Tag:** F246
DOB: 9/5/2018 **Reg. No.** 19495188

Sire: S A V Resource 1441 / SITZ Response 405C / Sitz Ellunas Elite 656T
Dam: EXAR Upshot 0562B / Cherry Crk Ella 2228 S / Cherry Crk Ella 7563 969S

Birth	Wean Adj. Wt.	Wean Adj. Ht.	Year Adj. Wt.	Year Adj. Ht.
83	855	45.30	1,116	49.80

PAP 42 Moderate framed, heavy muscled Response son that ranks high in foot structure, $M, $W and BW. Bull ratioed 108 WN. Recommended for heifers or cows at elevation.

	EPDs	Acc
CED	+ 8	0.34
Birth	-1.1	0.53
Wean	+ 55	0.46
Milk	+ 27	0.29
Year	+ 90	0.42
Sc	+ 1.40	0.47
	Carcass	
Wt.	+ 32	0.40
Marb	+ 0.37	0.34
Re	+ 0.64	0.35
Fat	+ 0.043	0.30

$Values					
$W:	$F:	$G:	$QG:	$YG:	$B:
69.00	67.00	37.00			105.00

Lot 8 — Cherry Crk Cowboy F158 S

Tattoo: F158 **Tag:** F158
DOB: 8/28/2018 **Reg. No.** 19494225

Sire: HA Outside 3008 / HA Cowboy Up 5405 / HA Blackcap Lady 1602
Dam: KM Broken Bow 002 / Cherry Crk Blackcap C175 S / Cherry Crk Blackcap 2172 S

Birth	Wean Adj. Wt.	Wean Adj. Ht.	Year Adj. Wt.	Year Adj. Ht.
74	868	48.00	1,193	50.60

PAP> 50 Dam prod. 2/113 WN 2/104 YW. Bull indexed 109 WN out of a powerful Broken Bow daughter. Ranks in the top 5% of the breed for WW and $W. Big,stout Cowboy Up son with tons of performance. Recommended for large heifers and cows.

	EPDs	Acc
CED	+ 8	0.35
Birth	+ 1.0	0.54
Wean	+ 74	0.47
Milk	+ 28	0.32
Year	+ 125	0.43
Sc	+ 1.55	0.49
	Carcass	
Wt.	+ 56	0.42
Marb	+ 0.37	0.37
Re	+ 0.76	0.37
Fat	-0.008	0.33

$Values					
$W:	$F:	$G:	$QG:	$YG:	$B:
80.00	88.00	44.00			132.00

Lot 9 — Cherry Crk Response F343 S

Tattoo: F343 **Tag:** F343
DOB: 9/15/2018 **Reg. No.** 19495189

Sire: S A V Resource 1441 / SITZ Response 405C / Sitz Ellunas Elite 656T
Dam: SydGen C C & 7 / Cherry Crk Eva 1068 S / Ms CC Eva 8532 4592S

Birth	Wean Adj. Wt.	Wean Adj. Ht.	Year Adj. Wt.	Year Adj. Ht.
83	832	45.70	1,208	50.10

PAP 37 Dam prod. BW 6/99 WW 6/102 YW 3/103 Bull indexed 105 Wn. Bull is all about docility, calving ease, and fertility. Ranks in the top 20% for $F.Out of the tremendous Eva cow family. Recommended for large heifers or cows at high elevation.

	EPDs	Acc
CED	+ 5	0.34
Birth	+ 0.9	0.53
Wean	+ 43	0.46
Milk	+ 31	0.30
Year	+ 86	0.42
Sc	+ 1.11	0.48
	Carcass	
Wt.	+ 44	0.39
Marb	+ 0.39	0.34
Re	+ 0.77	0.34
Fat	-0.007	0.30

$Values					
$W:	$F:	$G:	$QG:	$YG:	$B:
50.00	97.00	45.00			142.00

Lot 10 — Cherry Crk Response F334 S

Tattoo: F334 **Tag:** F334
DOB: 9/14/2018 **Reg. No.** 19495191

Sire: S A V Resource 1441 / SITZ Response 405C / Sitz Ellunas Elite 656T
Dam: CAR Efficient 534 / Cherry Crk Envita 5504 0145S / Ms CC Envita 3512 5504S

Birth	Wean Adj. Wt.	Wean Adj. Ht.	Year Adj. Wt.	Year Adj. Ht.
76	779	45.60	1,107	49.00

PAP 37 Genetic profile on this bull stays in the top 40% of the breed on 8 genotypes and is matched with a terrific PAP score. Bull is loaded with muscle and backed by a rock solid cow. Recommended for heifers or cows at high elevation.

	EPDs	Acc
CED	+ 9	0.34
Birth	+ 0.3	0.53
Wean	+ 62	0.46
Milk	+ 23	0.30
Year	+ 106	0.42
Sc	+ 1.61	0.48
	Carcass	
Wt.	+ 41	0.39
Marb	+ 0.64	0.34
Re	+ 0.58	0.34
Fat	+ 0.023	0.30

$Values					
$W:	$F:	$G:	$QG:	$YG:	$B:
70.00	75.00	52.00			127.00

Lot 11 — Cherry Crk Response F286 S

Tattoo: F286 **Tag:** F286
DOB: 9/6/2018 **Reg. No.** 19496923

Sire: S A V Resource 1441 / SITZ Response 405C / Sitz Ellunas Elite 656T
Dam: S Chisum 6175 / Cherry Crk Dixie Erica B238M / Cherry Crk Dixie Erica 0254M

Birth	Wean Adj. Wt.	Wean Adj. Ht.	Year Adj. Wt.	Year Adj. Ht.
66	751	46.80	1,196	50.80

PAP 37 Dam prod. BW 3/90 WW 3/103 YW 2/104 Bull ranks in the top 3% of the breed for BW, 4% CED, 15% CEM. Highly recommended for heifers at high elevation.

	EPDs	Acc
CED	+ 14	0.34
Birth	-2.3	0.53
Wean	+ 48	0.46
Milk	+ 36	0.29
Year	+ 93	0.42
Sc	+ 0.90	0.47
	Carcass	
Wt.	+ 37	0.39
Marb	+ 0.18	0.34
Re	+ 0.62	0.34
Fat	+ 0.034	0.30

$Values					
$W:	$F:	$G:	$QG:	$YG:	$B:
70.00	68.00	29.00			96.00

Lot 12 — Cherry Crk Powerpoint F301 S

Tattoo: F301 **Tag:** F301
DOB: 9/10/2018 **Reg. No.** 19495164

Sire: Tehama Revere / S Powerpoint WS 5503 / S Queen Essa 248
Dam: HA Program 5652 / Ms CC Dianna 5372 0143M / Ms CCR Dianna 3257 5372 M

Birth	Wean Adj. Wt.	Wean Adj. Ht.	Year Adj. Wt.	Year Adj. Ht.
75	868	46.50	1,302	49.90

PAP> 50 Dam is a pathfinder. One of the top Powerpoint sons anywhere. Ranks in the top 3% of the breed for $W, 20% or better for CED, BW, WW, YW, CEM, CW, Marb, $G. Bull indexed 109 Wn and 108 YW. We will collect this bull for AI. Recommended for heifers.

	EPDs	Acc
CED	+ 12	0.35
Birth	-0.3	0.54
Wean	+ 69	0.47
Milk	+ 32	0.31
Year	+ 126	0.43
Sc	+ 1.04	0.49
	Carcass	
Wt.	+ 55	0.40
Marb	+ 0.83	0.35
Re	+ 0.45	0.35
Fat	+ 0.032	0.31

$Values					
$W:	$F:	$G:	$QG:	$YG:	$B:
83.00	85.00	58.00			143.00

PROGRESS THRU PERFORMANCE

The Booth Grandkids

3F Epic 4631

Connealy Final Product
Varilek Product 2010 04
Varilek Pearl 0006 014
EF Complement 8088
Zebo Queen 1072
EXG Blackcap 6247 PPC

Among the top sires in the breed for Yearling Weight EPD with both a Weaning Weight EPD and $Feedlot value index among the top also. His unique and valuable elite $Weaned calf value index and hot Carcass Weight EPD combined with his double-digit Calving Ease Direct EPD and minus Birth Weight EPD make him truly special.

CED	BW	WW	YW	Milk	CEM	CW	Marb	RE	Fat	$EN	$W	$G	$B
+8	-0.1	+86	+156	+23	+15	+73	+0.76	+0.57	+0.062	-41	+84	+53	+166

Lot 13 — Cherry Crk Eclipse F166 S

Tattoo: F166 **Tag:** F166
DOB: 8/28/2018 **Reg. No.** 19496412

Sire: Varilek Product 2010 04 / 3F Epic 4631 / Zebo Queen 1072
Dam: Cherry Crk Destination 2513M / Cherry Crk Samantha B80 M / Cherry Crk Samantha 2218 M

Birth	Wean Adj. Wt.	Wean Adj. Ht.	Year Adj. Wt.	Year Adj. Ht.
70	803	46.80	1,193	48.60

PAP 36 Dam prod. BW 3/97 WW 3/105 YW 2/103 One of the top DNA profiling bull's in the sale with phenotype to boot. Ranks in the top 1% of the breed for $W, CEM 4% for CED, BW. A legitimate herd bull that is highly recommended for heifers.

$Values					
$W:	$F:	$G:	$QG:	$YG:	$B:
92.00	66.00	61.00			127.00

	EPDs	Acc
CED	+ 13	0.35
Birth	-2.0	0.55
Wean	+ 67	0.48
Milk	+ 35	0.32
Year	+ 114	0.44
Sc	+ 0.93	0.49
Carcass		
Wt.	+ 41	0.42
Marb	+ 0.84	0.37
Re	+ 0.65	0.37
Fat	+ 0.035	0.33

Lot 14 — Cherry Crk Granite F408 S

Tattoo: F408 **Tag:** F408
DOB: 9/29/2018 **Reg. No.** 19535047

Sire: Connealy Black Granite / PMH Black Granite C526 / PMH Queen 98
Dam: HAYNES Upward 307R 032 / Cherry Crk Blackcap 395 S / Cherry Crk Blackcap 1167

Birth	Wean Adj. Wt.	Wean Adj. Ht.	Year Adj. Wt.	Year Adj. Ht.
79	769	47.80	1,195	51.50

PAP 40 Dam has dominant low PAP scores. Bull ranks in the top 15% of the breed for CED, YW, RADG, SC, HP. CW, $W, $F. Recommended for heifers and especially thoughs to retain replacements.

$Values					
$W:	$F:	$G:	$QG:	$YG:	$B:
69.00	107.00	46.00			153.00

	EPDs	Acc
CED	+ 10	0.31
Birth	+ 0.8	0.53
Wean	+ 66	0.46
Milk	+ 24	0.29
Year	+ 119	0.41
Sc	+ 1.36	0.47
Carcass		
Wt.	+ 57	0.39
Marb	+ 0.42	0.33
Re	+ 0.64	0.34
Fat	-0.015	0.29

Lot 15 — Cherry Crk Epic F288 BRY

Tattoo: F288 **Tag:** F288
DOB: 9/8/2018 **Reg. No.** 19494235

Sire: Varilek Product 2010 04 / 3F Epic 4631 / Zebo Queen 1072
Dam: V A R Discovery 2240 / Cherry Crk Belle C290 BRY / Cherry Crk Brylie 2206 B

Birth	Wean Adj. Wt.	Wean Adj. Ht.	Year Adj. Wt.	Year Adj. Ht.
78	746	47.10	1,280	49.90

PAP 37 Another low PAP testing Epic son that is exceptional in carcass quality. Ranks in the top 5% of the breed for marbling,10% BW, $G, 20% $W, $B. Recommended for heifers.

$Values					
$W:	$F:	$G:	$QG:	$YG:	$B:
68.00	84.00	70.00			153.00

	EPDs	Acc
CED	+ 7	0.37
Birth	-1.0	0.56
Wean	+ 55	0.48
Milk	+ 32	0.33
Year	+ 109	0.44
Sc	+ 1.85	0.49
Carcass		
Wt.	+ 42	0.43
Marb	+ 1.11	0.38
Re	+ 0.41	0.38
Fat	+ 0.048	0.34

Lot 16 — Cherry Crk Epic F324 S

Tattoo: F324 **Tag:** F324
DOB: 9/12/2018 **Reg. No.** 19494311

Sire: Varilek Product 2010 04 / 3F Epic 4631 / Zebo Queen 1072
Dam: Cherry Crk Daybreak 9187S / Cherry Crk Blackcap 2205S / Cherry Crk Blackcap 9213S

Birth	Wean Adj. Wt.	Wean Adj. Ht.	Year Adj. Wt.	Year Adj. Ht.
78	763	47.30	1,193	50.00

PAP 37 Bull combines low PAP score with real growth genetics. HD ranks a 2 WW,1 YW, 5 HP, 1 CW. Ranks in the top 10% of the breed for WW, YW, CW, $F. 15% for $B. Recommended for cows at high elevation.

$Values					
$W:	$F:	$G:	$QG:	$YG:	$B:
66.00	106.00	50.00			156.00

	EPDs	Acc
CED	+ 7	0.34
Birth	+ 1.9	0.54
Wean	+ 72	0.47
Milk	+ 21	0.32
Year	+ 129	0.43
Sc	+ 0.13	0.49
Carcass		
Wt.	+ 60	0.41
Marb	+ 0.64	0.36
Re	+ 0.56	0.36
Fat	+ 0.036	0.32

Lot 17 — Cherry Crk Powerpoint F187

Tattoo: F187 **Tag:** F187
DOB: 8/30/2018 **Reg. No.** 19495161

Sire: Tehama Revere / S Powerpoint WS 5503 / S Queen Essa 248
Dam: HAYNES Upward 307R 032 / Cherry Crk Brylie 378 BRY / Cherry Crk Blackcap 1119 M

Birth	Wean Adj. Wt.	Wean Adj. Ht.	Year Adj. Wt.	Year Adj. Ht.
77	802	44.60	1,205	51.70

PAP 37 Dam prod. 3/103 WW 3/102 YW Terrific PAP here and highly recommended for heifers at high elevation.

$Values					
$W:	$F:	$G:	$QG:	$YG:	$B:
68.00	89.00	42.00			131.00

	EPDs	Acc
CED	+ 12	0.33
Birth	-0.6	0.53
Wean	+ 56	0.46
Milk	+ 29	0.29
Year	+ 101	0.42
Sc	+ 1.21	0.47
Carcass		
Wt.	+ 47	0.38
Marb	+ 0.51	0.33
Re	+ 0.49	0.33
Fat	+ 0.044	0.29

Lot 18 — Cherry Crk Commercial F219

Tattoo: F219 **Tag:** F219
DOB: 9/1/2018 **Reg. No.** 625157646

Sire: Varilek Product 2010 04 / 3F Epic 4631 / Zebo Queen 1072
Dam: SITZ Reflection 127Y / Cherry Crk Bellcap 3393S / Cherry Crk Bellcap 7618 983S

Birth	Wean Adj. Wt.	Wean Adj. Ht.	Year Adj. Wt.	Year Adj. Ht.
70	759	45.70	1,116	48.70

PAP 40 NHC A commercial Epic son here that has a phenominal DNA profile and PAP score. Recommended for heifers at elevation and for terminal use.

$Values					
$W:	$F:	$G:	$QG:	$YG:	$B:

	EPDs	Acc
CED		
Birth		
Wean		
Milk		
Year		
Sc		
Carcass		
Wt.		
Marb		
Re		
Fat		

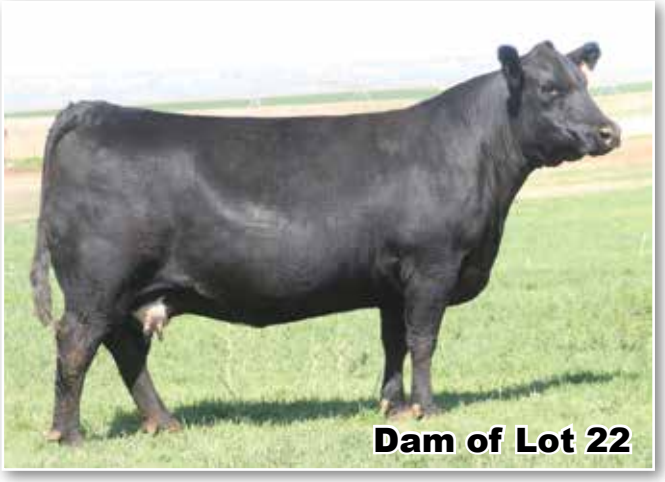

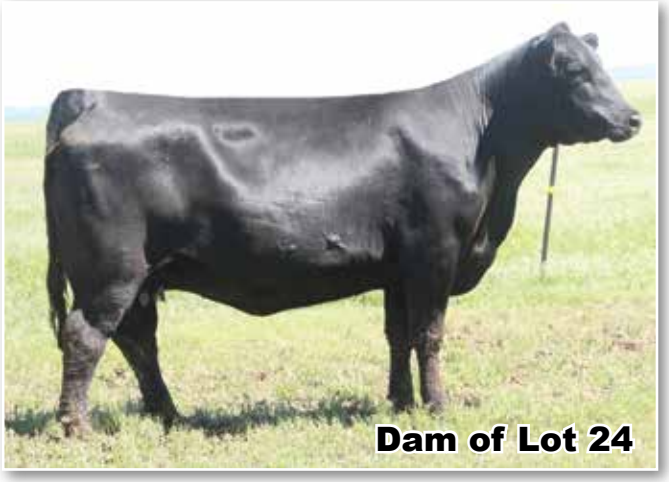

Customers at the Ranch on sale day

Lot 19 — **Cherry Crk Commercial F212**

Tattoo: F212 **Tag:** F212
DOB: 8/31/2018 **Reg. No.** 625349184

Sire: Varilek Product 2010 04 / 3F Epic 4631 / Zebo Queen 1072
Dam: HAYNES Upward 307R 032 / Cherry Crk Envita C341S / Cherry Crk Envita 1011 S

Birth	Wean Adj. Wt.	Wean Adj. Ht.	Year Adj. Wt.	Year Adj. Ht.
79	871	46.90	1,322	50.70

PAP 39 Commercial bull indexed 116 Wn 113 Yw. Genetically and phenotypically one of the top bulls in the sale, but NHC. HD Rank WW 3 YW 1 HP 1 CW 2 Recommended for cows at high elevation for terminal use.

$Values					
$W:	$F:	$G:	$QG:	$YG:	$B:

	EPDs	Acc
CED		
Birth		
Wean		
Milk		
Year		
Sc		
	Carcass	
Wt.		
Marb		
Re		
Fat		

Lot 20 — **Cherry Crk Commercial F134**

Tattoo: F134 **Tag:** F134
DOB: 8/25/2018 **Reg. No.** 625157537

Sire: Varilek Product 2010 04 / 3F Epic 4631 / Zebo Queen 1072
Dam: Quaker Hill Rampage 0A36 / Cherry Crk Blackcap D224 S / Cherry Crk Blackcap 1095 S

Birth	Wean Adj. Wt.	Wean Adj. Ht.	Year Adj. Wt.	Year Adj. Ht.
70	868	48.70	1,305	50.50

PAP 44 NHC Bull indexed 109 WW 110 YW. Another low PAP testing commercial bull with tremendous DNA profile. HD Rank WW 1 YW 1 SC 14 HP 1 RE 11 CW 1 Recommended for cowa at high elevation for terminal use.

$Values					
$W:	$F:	$G:	$QG:	$YG:	$B:

	EPDs	Acc
CED		
Birth		
Wean		
Milk		
Year		
Sc		
	Carcass	
Wt.		
Marb		
Re		
Fat		

Lot 21 — **Cherry Crk Commercial F262**

Tattoo: F262 **Tag:** F262
DOB: 9/7/2018 **Reg. No.** 625157679

Sire: Varilek Product 2010 04 / 3F Epic 4631 / Zebo Queen 1072
Dam: PA Safeguard 021 / Cherry Crk Emily 9148 3349S / Cherry Crk Emily 537 9148S

Birth	Wean Adj. Wt.	Wean Adj. Ht.	Year Adj. Wt.	Year Adj. Ht.
80	877	45.40	1,280	49.90

PAP 42 NHC Bull ratioed 110 WW 106 YW Another high altitude commercial Epic son with genetics and performance. Recommended for cows at elevation for terminal use.

$Values					
$W:	$F:	$G:	$QG:	$YG:	$B:

	EPDs	Acc
CED		
Birth		
Wean		
Milk		
Year		
Sc		
	Carcass	
Wt.		
Marb		
Re		
Fat		

Lot 22 — **Cherry Crk Pay Raise F155 S**

Tattoo: F155 **Tag:** F155
DOB: 8/28/2018 **Reg. No.** 19496919

Sire: Mill Coulee Pay Raise / ICC Pay Raise 4886 / ICC Blackbird 0739
Dam: Shipwheel Chinook / Cherry Crk Eva 157 M / Cherry Crk Eva 4543 9160

Birth	Wean Adj. Wt.	Wean Adj. Ht.	Year Adj. Wt.	Year Adj. Ht.
76	758	45.10	1,321	50.60

PAP 38 Dam prod. 6/103 Wn 4/107 Yw. Could have easily led off the sale out of this great donor cow. A low PAP testing PayRaise son that ranks in the top 15% of the breed for WW, YW, Doc, CEM. Recommended for large heifers or cows at high elevation.

$Values					
$W:	$F:	$G:	$QG:	$YG:	$B:
64.00	85.00	48.00			132.00

	EPDs	Acc
CED	+ 8	0.35
Birth	+ 0.9	0.54
Wean	+ 67	0.47
Milk	+ 21	0.29
Year	+ 120	0.43
Sc	+ 1.10	0.49
	Carcass	
Wt.	+ 47	0.40
Marb	+ 0.55	0.34
Re	+ 0.47	0.35
Fat	+ 0.005	0.31

Lot 23 — **Cherry Crk Epic F263 S**

Tattoo: F263 **Tag:** F263
DOB: 9/7/2018 **Reg. No.** 19494319

Sire: Varilek Product 2010 04 / 3F Epic 4631 / Zebo Queen 1072
Dam: Cherry Crk Onward 8633 / Cherry Crk Ella 2521 075S / Ms CC Ella 16 2521S

Birth	Wean Adj. Wt.	Wean Adj. Ht.	Year Adj. Wt.	Year Adj. Ht.
71	699	45.40	1,085	49.90

PAP 43 A 4 star heifer bull here that ranks in the top 2% of the breed for CEM 5% for $EN. Highly recommended for heifers and for heifer retention at elevation.

$Values					
$W:	$F:	$G:	$QG:	$YG:	$B:
56.00	48.00	29.00			76.00

	EPDs	Acc
CED	+ 12	0.33
Birth	-1.9	0.52
Wean	+ 45	0.45
Milk	+ 24	0.30
Year	+ 77	0.41
Sc	+ 1.06	0.47
	Carcass	
Wt.	+ 18	0.39
Marb	+ 0.32	0.34
Re	+ 0.21	0.34
Fat	+ 0.048	0.30

Lot 24 — **Cherry Crk Investment F136 S**

Tattoo: F136 **Tag:** F136
DOB: 8/26/2018 **Reg. No.** 19495082

Sire: Connealy Final Product / Sitz Investment 660Z / Sitz Ellunas Elite 656T
Dam: PA Full Power 1208 / Cherry Crk Dixie Erica C252M / Cherry Crk Dixie Erica 7622

Birth	Wean Adj. Wt.	Wean Adj. Ht.	Year Adj. Wt.	Year Adj. Ht.
63	791	46.90	1,258	49.60

PAP 45 Dam prod. 2/109 Wn 1/104 Yw Out of a tremendous Full Power daughter that is bullet proof calving ease. Ranks in the top 15% or better in the breed for CED, BW, RADG, CEM, $F. Highly recommended for heifers at elevation.

$Values					
$W:	$F:	$G:	$QG:	$YG:	$B:
64.00	113.00	39.00			153.00

	EPDs	Acc
CED	+ 11	0.34
Birth	-0.9	0.52
Wean	+ 57	0.46
Milk	+ 30	0.32
Year	+ 115	0.42
Sc	+ 0.91	0.47
	Carcass	
Wt.	+ 52	0.40
Marb	+ 0.40	0.34
Re	+ 0.45	0.35
Fat	+ 0.011	0.31

PROGRESS THRU PERFORMANCE

The crowd at the 2019 Bull Sale

Sitz Response 405C

Rito 707 of Ideal 3407 7075
S A V Resource 1441
S A V Blackcap May 4136
Sitz Upward 307R
Sitz Ellunas Elite 656T
Sitz Ellunas Elite 35M

Response is a proven calving-ease Resource son from the dam of Sitz Investment that will add muscle, forerib and base width. He will consistently sire stouter, denser-bodied cattle than expected for most sires at his level of calving ease. Here is an opportunity to use a low birth weight Resource son with a powerhouse dam who has five calves ratioing 91 for BW, 105 for WW and 104 for YW.

CED	BW	WW	YW	Milk	CEM	CW	Marb	RE	Fat	$EN	$W	$G	$B
+13	-0.7	+54	+107	+29	+10	+39	+0.18	+0.69	+0.025	-10	+62	+31	+110

Sitz Investment 660Z

Connealy Product 568
Connealy Final Product
Ebonista of Conanga 471
Sitz Upward 307R
Sitz Ellunas Elite 656T
Sitz Ellunas Elite 35M

Investment sires cattle with extra growth, added phenotype and foot structure. Expect his progeny to be those big-topped, performance type cattle that push down the scales.

CED	BW	WW	YW	Milk	CEM	CW	Marb	RE	Fat	$EN	$W	$G	$B
+2	+1.2	+71	+138	+27	+11	+63	+0.20	+0.50	+0.047	-27	+79	+27	+139

Lot 25 — Cherry Crk Epic F251

Tattoo: F251 **Tag:** F251
DOB: 9/6/2018 **Reg. No.** 19515866

Sire: Varilek Product 2010 04 / 3F Epic 4631 / Zebo Queen 1072
Dam: Cherry Crk Allied 6531 / Cherry Crk Thunderella 1180 / Cherry Crk Thunderella 8241

Birth	Wean Adj. Wt.	Wean Adj. Ht.	Year Adj. Wt.	Year Adj. Ht.
72	769	47.40	1,140	49.80

PAP 43 This Epic son stretches the genetics nicely being over 80 in $W and $F. Ranks in the top 15% of the breed or better for BW, WW, YW, CEM, $W. Recommended for large heifers or cows at elevation.

	EPDs	Acc
CED	+ 8	0.35
Birth	-0.5	0.54
Wean	+ 70	0.47
Milk	+ 29	0.32
Year	+ 122	0.43
Sc	+ 0.87	0.48
Carcass		
Wt.	+ 52	0.41
Marb	+ 0.57	0.36
Re	+ 0.35	0.36
Fat	+ 0.062	0.32

$Values					
$W:	$F:	$G:	$QG:	$YG:	$B:
82.00	81.00	41.00			122.00

Lot 26 — Cherry Crk Emblazon F433 S

Tattoo: F433 **Tag:** F433
DOB: 10/7/2018 **Reg. No.** 19484233

Sire: Cherry Crk Emblazon 0165 / Cherry Crk Emblazon D43 / Cherry Crk Barbara D3 013
Dam: Cherry Crk Program 0144 / Cherry Crk Envita 3211 S / Ms CC Envita 1555 3512S

Birth	Wean Adj. Wt.	Wean Adj. Ht.	Year Adj. Wt.	Year Adj. Ht.
84	745	47.10	1,270	51.80

PAP 39 Dam is a pathfinder This high elevation son of D43 excels in feed efficiency without giving up performancve. HD rank WW 14 YW 33 DMI 3 Doc 28. Excellent for heifer retention and elevation. Recommended for cows at high elevation.

	EPDs	Acc
CED	+ 0	0.31
Birth	+ 2.3	0.54
Wean	+ 66	0.46
Milk	+ 31	0.29
Year	+ 114	0.40
Sc	+ 0.20	0.47
Carcass		
Wt.	+ 65	0.39
Marb	+ 0.44	0.33
Re	+ 0.69	0.34
Fat	-0.036	0.30

$Values					
$W:	$F:	$G:	$QG:	$YG:	$B:
73.00	126.00	49.00			176.00

Lot 27 — Cherry Crk Journey F174 M

Tattoo: F174 **Tag:** F174
DOB: 8/29/2018 **Reg. No.** 19494081

Sire: B/R Future Direction 4268 / WR Journey-1X74 / 2 Bar 5050 New Design 7831
Dam: MCC Daybreak / Cherry Crk Emily 3242 M / Ms CC Emily 023 391S

Birth	Wean Adj. Wt.	Wean Adj. Ht.	Year Adj. Wt.	Year Adj. Ht.
72	656	46.30	1,091	48.60

PAP 45 This son of Journey is out of an ET daughter of Daybreak and is in the top 10% of the breed for CED and BW. Highly recommended for heifers.

	EPDs	Acc
CED	+ 13	0.35
Birth	-1.0	0.54
Wean	+ 38	0.47
Milk	+ 27	0.34
Year	+ 65	0.43
Sc	-0.02	0.48
Carcass		
Wt.	+ 23	0.43
Marb	+ 0.58	0.38
Re	+ 0.63	0.38
Fat	-0.022	0.34

$Values					
$W:	$F:	$G:	$QG:	$YG:	$B:
44.00	63.00	54.00			117.00

Lot 28 — Cherry Crk Consensus F227

Tattoo: F227 **Tag:** F227
DOB: 9/2/2018 **Reg. No.** 19494065

Sire: Connealy Consensus / Connealy Consensus 7229 / Blue Lilly of Conanga 16
Dam: Cherry Crk Higher Standard / Cherry Crk Blackcap 1156 S / Cherry Crk Blackcap 449 7560

Birth	Wean Adj. Wt.	Wean Adj. Ht.	Year Adj. Wt.	Year Adj. Ht.
79	760	46.20	1,224	48.70

PAP 42 Another high elevation, feed efficiency bred bull. Ranks in the top 5% of the breed for DMI and foot structure, 15% for BW. Recommended for heifers at elevation.

	EPDs	Acc
CED	+ 10	0.36
Birth	-0.6	0.54
Wean	+ 38	0.48
Milk	+ 28	0.35
Year	+ 66	0.43
Sc	+ 0.80	0.49
Carcass		
Wt.	+ 12	0.43
Marb	+ 0.59	0.38
Re	+ 0.44	0.38
Fat	+ 0.013	0.34

$Values					
$W:	$F:	$G:	$QG:	$YG:	$B:
51.00	49.00	48.00			97.00

Lot 29 — Cherry Crk Granite F395 S

Tattoo: F395 **Tag:** F395
DOB: 9/27/2018 **Reg. No.** 19535045

Sire: Connealy Black Granite / PMH Black Granite C526 / PMH Queen 98
Dam: PA Safeguard 021 / Cherry Crk Emily B195 S / Cherry Crk Emily 537 9148S

Birth	Wean Adj. Wt.	Wean Adj. Ht.	Year Adj. Wt.	Year Adj. Ht.
80	797	47.20	1,285	50.50

PAP> 50 Bull indexed 107 WW 109 YW HD rank WW 6 Doc 11 CW 14 Ranks in the top 15% for the breed for $W. Recommended for cows.

	EPDs	Acc
CED	+ 7	0.31
Birth	+ 1.3	0.53
Wean	+ 66	0.46
Milk	+ 31	0.28
Year	+ 115	0.41
Sc	+ 1.14	0.47
Carcass		
Wt.	+ 49	0.39
Marb	+ 0.57	0.33
Re	+ 0.39	0.34
Fat	-0.001	0.30

$Values					
$W:	$F:	$G:	$QG:	$YG:	$B:
73.00	92.00	48.00			140.00

Lot 30 — Cherry Crk Solution F330 S

Tattoo: F330 **Tag:** F330
DOB: 9/11/2018 **Reg. No.** 625162264

Sire: KG Solution 0018 / Cherry Crk Solution B61 M / Cherry Crk Thunderella 2100
Dam: Brown JYJ Redemption Y1334 / Cherry Crk Lisa C211 S / Cherry Crk Lisa 7183

Birth	Wean Adj. Wt.	Wean Adj. Ht.	Year Adj. Wt.	Year Adj. Ht.
76	726	46.90	1,256	50.00

PAP 37 Black Red Angus commercial bull out of a Redemption daughter packed with great maternal genetics. Recommended for large heifers or cows at high elevation.

	EPDs	Acc
CED		
Birth		
Wean		
Milk		
Year		
Sc		
Carcass		
Wt.		
Marb		
Re		
Fat		

$Values					
$W:	$F:	$G:	$QG:	$YG:	$B:

PROGRESS THRU PERFORMANCE

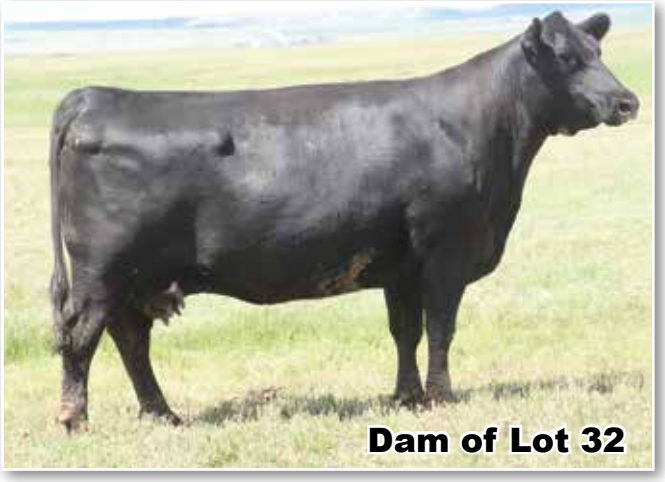

SydGen Fate 2800

SCR Promise 4042
SydGen Trust 6228
SydGen Forever Lady 4413
SydGen Contact
SydGen Herione 9808
D A A R Heroine L T 108

FATE posts an EPD profile that is exceptional for virtually every measurable trait. A proven source of added muscle and $Beef value index.

CED	BW	WW	YW	Milk	CEM	CW	Marb	RE	Fat	$EN	$W	$G	$B
+10	+0.9	+60	+113	+28	+12	+61	+0.90	+1.07	-0.010	-28	+65	+74	+197

Lot 31 — Cherry Crk Impression F201 S

Tattoo: F201 **Tag:** F201
DOB: 8/31/2018 **Reg. No.** 19531348

Sire: SR Impression 2076 / Cherry Crk Impression C347 M
Dam: Cherry Crk Dianna 5372 2503M / G A R Ultimate / Cherry Crk Eva 6551 9218S / Cherry Crk Eva 0348 6551

Birth	Wean Adj. Wt.	Wean Adj. Ht.	Year Adj. Wt.	Year Adj. Ht.
68	658	45.20	1,168	49.70

PAP 40 Ultimate dam has a long history of exceptional PAP scores and this son stayed the course. A good footed, materanl based bull that ranks in the top 15% of the breed for CED and CEM. Recommended for heifers or cows at high elevation.

$Values					
$W:	$F:	$G:	$QG:	$YG:	$B:
65.00	80.00	53.00			132.00

	EPDs	Acc
CED	+ 11	0.32
Birth		0.54
Wean	+ 62	0.46
Milk	+ 24	0.30
Year	+ 105	0.42
Sc	+ 0.16	0.48
Carcass		
Wt.	+ 44	0.40
Marb	+ 0.61	0.34
Re	+ 0.54	0.34
Fat	-0.007	0.30

Lot 32 — Cherry Crk Credence F434

Tattoo: F434 **Tag:** F434
DOB: 10/10/2018 **Reg. No.** 19624992

Sire: Basin Credence X951 / Cherry Crk Credence C438 / Cherry Crk Eisa Erica 6578
Dam: Mytty In Focus / Ms CC Thunderella 06 1005M / Cherry Crk Thunderella 06

Birth	Wean Adj. Wt.	Wean Adj. Ht.	Year Adj. Wt.	Year Adj. Ht.
70	795	46.20	1,293	50.90

PAP 47 Bull is loaded with performance and eye appeal. Indexed 107 WW 112 YW

$Values					
$W:	$F:	$G:	$QG:	$YG:	$B:
78.00	86.00	56.00			142.00

	EPDs	Acc
CED	I + 7	0.05
Birth	I + 0.3	0.26
Wean	I + 64	0.21
Milk	I + 31	0.16
Year	I + 108	0.05
Sc	I + 1.72	0.05
Carcass		
Wt.	I + 42	0.05
Marb	I + 0.75	0.05
Re	I + 0.40	0.05
Fat	I + 0.005	0.05

Lot 33 — Cherry Crk Fate F335 S

Tattoo: F335 **Tag:** F335
DOB: 9/14/2018 **Reg. No.** 19494119

Sire: SydGen Trust 6228 / SydGen FATE 2800 / SydGen Heroine 9808
Dam: Cherry Crk Higher Standard / Cherry Crk Eisa Erica 156 S / Cherry Crk Eisa Erica 9158S

Birth	Wean Adj. Wt.	Wean Adj. Ht.	Year Adj. Wt.	Year Adj. Ht.
84	854	47.60	1,345	50.00

PAP 40 Bull indexed 107 WW 111 YW. Bull ranks in the top 4% or better of the breed for WW, YW , RADG, SC, CW. He is in the top 1% for $F and 2% for $B at 189! A Fate son that is truly an exceptional performance bull. Recommeded for cows at high elevation.

$Values					
$W:	$F:	$G:	$QG:	$YG:	$B:
80.00	127.00	61.00			189.00

	EPDs	Acc
CED	+ 0	0.34
Birth	+ 3.5	0.52
Wean	+ 76	0.46
Milk	+ 35	0.32
Year	+ 134	0.42
Sc	+ 2.11	0.47
Carcass		
Wt.	+ 68	0.40
Marb	+ 0.76	0.35
Re	+ 0.72	0.36
Fat	+ 0.005	0.31

Lot 34 — Cherry Crk Epic F189 S

Tattoo: F189 **Tag:** F189
DOB: 8/30/2018 **Reg. No.** 19494269

Sire: Varilek Product 2010 04 / 3F Epic 4631
Dam: Zebo Queen 1072 / Cherry Crk Program 0144 / Cherry Crk Duchess B42 S / Cherry Crk Duchess 6130 818

Birth	Wean Adj. Wt.	Wean Adj. Ht.	Year Adj. Wt.	Year Adj. Ht.
69	715	45.60	1,198	49.70

PAP 50 A terrific profile on this exceptionally quiet Epic son. Strong maternal and calving ease traits here. Ranks in the top 4% for CEM. Highly recommended for heifers.

$Values					
$W:	$F:	$G:	$QG:	$YG:	$B:
55.00	97.00	46.00			143.00

	EPDs	Acc
CED	+ 9	0.34
Birth	-0.6	0.53
Wean	+ 54	0.46
Milk	+ 21	0.31
Year	+ 101	0.42
Sc	-0.31	0.48
Carcass		
Wt.	+ 47	0.40
Marb	+ 0.46	0.35
Re	+ 0.73	0.35
Fat	+ 0.017	0.31

Lot 35 — Cherry Crk Granite F382 S

Tattoo: F382 **Tag:** F382
DOB: 9/24/2018 **Reg. No.** 19535044

Sire: Connealy Black Granite / PMH Black Granite C526 / PMH Queen 98
Dam: Shipwheel Chinook / Cherry Crk Blackcap 160 S / Cherry Crk Blackcap 9167S

Birth	Wean Adj. Wt.	Wean Adj. Ht.	Year Adj. Wt.	Year Adj. Ht.
85	848	47.00	1,355	51.40

PAP> 50 Bull indexed 107 WW 112 YW A powerful growth bull here thatranks in the top 2% WW, 3% YW, 15% CW, $G, $B, and foot structure. Recommended for cows.

$Values					
$W:	$F:	$G:	$QG:	$YG:	$B:
69.00	90.00	65.00			155.00

	EPDs	Acc
CED	+ 5	0.32
Birth	+ 4.1	0.54
Wean	+ 80	0.47
Milk	+ 20	0.30
Year	+ 136	0.42
Sc	+ 0.84	0.48
Carcass		
Wt.	+ 55	0.40
Marb	+ 0.83	0.34
Re	+ 0.56	0.35
Fat	-0.025	0.31

Lot 36 — Cherry Crk Response F257 S

Tattoo: F257 **Tag:** F257
DOB: 9/6/2018 **Reg. No.** 19496413

Sire: S A V Resource 1441 / SITZ Response 405C / Sitz Ellunas Elite 656T
Dam: HAYNES Upward 307R 032 / Cherry Crk Blackcap 373 M / Cherry Crk Blackcap 1107 M

Birth	Wean Adj. Wt.	Wean Adj. Ht.	Year Adj. Wt.	Year Adj. Ht.
75	696	46.10	1,096	49.80

PAP 38 Terrific PAP score on this Response son. Moderate in structure and heavy muscled this bull is exceptional on $EN, SC, CEM. Recommended for heifers or cows at high elevation.

$Values					
$W:	$F:	$G:	$QG:	$YG:	$B:
59.00	65.00	36.00			100.00

	EPDs	Acc
CED	+ 10	0.32
Birth	+ 0.1	0.52
Wean	+ 48	0.45
Milk	+ 29	0.28
Year	+ 85	0.41
Sc	+ 1.51	0.47
Carcass		
Wt.	+ 30	0.38
Marb	+ 0.34	0.32
Re	+ 0.52	0.33
Fat	+ 0.030	0.29

PROGRESS THRU PERFORMANCE

Thomas Up River 1614

Connealy Onward
Sitz Upward 307R
Sitz Henrietta Pride 81M
Rito 1I2 of 2536 Rito 6I6
Thomas Carol 7595
Thomas Carol 1246

Moderate framed with extreme power, thickness and dimension. A true power sire that still offers reasonable calving ease with outstanding performance and maternal value. Progeny are proven, top 3% feed efficiency sire with excellent growth and top 4% genetics for reduced Feed Intake. Sires big ribbed, easy fleshing females and ranks in the top 15% for Maternal Profit through the commercially oriented Sire Alliance testing program.

CED	BW	WW	YW	Milk	CEM	CW	Marb	RE	Fat	$EN	$W	$G	$B
+10	+1.4	+69	+125	+35	+8	+63	+0.41	+0.66	+0.004	-20	+83	+43	+140

Lot 37 — Cherry Crk Up River F157 S

Tattoo: F157 **Tag:** F157
DOB: 8/28/2018 **Reg. No.** 19494085

Sire: Sitz Upward 307R / Thomas Up River 1614 / Thomas Carol 7595
Dam: K C F Bennett Absolute / Cherry Crk Blackcap C182 S / Cherry Crk Blackcap 0175S

Birth	Wean Adj. Wt.	Wean Adj. Ht.	Year Adj. Wt.	Year Adj. Ht.
76	852	48.00	1,242	51.60

PAP 35 Should have named this guy mountain stream with this PAP score! Bull indexed 107 WW 103 YW. Highly recommended for cows at high elevation.

	EPDs	Acc
CED	+ 3	0.34
Birth	+ 2.7	0.54
Wean	+ 57	0.47
Milk	+ 24	0.32
Year	+ 101	0.43
Sc	+ 0.43	0.48
Carcass		
Wt.	+ 48	0.42
Marb	+ 0.47	0.37
Re	+ 0.75	0.37
Fat	+ 0.001	0.33

$Values					
$W:	$F:	$G:	$QG:	$YG:	$B:
57.00	92.00	48.00			140.00

Lot 38 — Cherry Crk Up River F241 S

Tattoo: F241 **Tag:** F241
DOB: 9/4/2018 **Reg. No.** 19494086

Sire: Sitz Upward 307R / Thomas Up River 1614 / Thomas Carol 7595
Dam: KM Broken Bow 002 / Cherry Crk Envita B211 S / Cherry Crk Envita 1042 S

Birth	Wean Adj. Wt.	Wean Adj. Ht.	Year Adj. Wt.	Year Adj. Ht.
82	882	49.00	1,223	49.80

PAP>50 Dam is on her way to becoming a pathfinder. Check out the DNA profile. WW 1 YW 1 CW 1 Wow! Ratioed 111 WW. Ranks in the top 1% of the breed for WW, YW, $W and over 100 on $F. Recommended for cows.

	EPDs	Acc
CED	+ 7	0.36
Birth	+ 1.0	0.56
Wean	+ 82	0.49
Milk	+ 31	0.34
Year	+ 144	0.44
Sc	+ 0.66	0.49
Carcass		
Wt.	+ 71	0.43
Marb	+ 0.59	0.38
Re	+ 0.69	0.38
Fat	+ 0.012	0.34

$Values					
$W:	$F:	$G:	$QG:	$YG:	$B:
92.00	106.00	52.00			158.00

Lot 39 — Cherry Crk Up River F205 S

Tattoo: F205 **Tag:** F205
DOB: 8/31/2018 **Reg. No.** 19494084

Sire: Sitz Upward 307R / Thomas Up River 1614 / Thomas Carol 7595
Dam: K C F Bennett Absolute / Cherry Crk Ella C162 S / Ms CC Ella 16 2529S

Birth	Wean Adj. Wt.	Wean Adj. Ht.	Year Adj. Wt.	Year Adj. Ht.
78	809	47.10	1,107	48.70

PAP > 50 Bull indexed 102 WW. Ranks in the top 15% for $W. Recommended for large heifers or cows.

	EPDs	Acc
CED	+ 5	0.33
Birth	+ 0.9	0.53
Wean	+ 54	0.46
Milk	+ 33	0.31
Year	+ 95	0.42
Sc	+ 0.10	0.47
Carcass		
Wt.	+ 44	0.41
Marb	+ 0.39	0.36
Re	+ 0.38	0.36
Fat	+ 0.030	0.32

$Values					
$W:	$F:	$G:	$QG:	$YG:	$B:
70.00	93.00	36.00			129.00

Lot 40 — Cherry Crk Granite F365 S

Tattoo: F365 **Tag:** F365
DOB: 9/21/2018 **Reg. No.** 19535014

Sire: Connealy Black Granite / PMH Black Granite C526 / PMH Queen 98
Dam: EXAR Upshot 0562B / Cherry Crk Envita 294 S / Cherry Crk Envita 8122 026

Birth	Wean Adj. Wt.	Wean Adj. Ht.	Year Adj. Wt.	Year Adj. Ht.
78	816	46.60	1,222	50.30

PAP 39 Great PAP score on this calving ease bull. Bull ratioed 109 WW 103 YW. Ranks in the top 4% $W, Foot Angle , 5% $M, 20% or better for CED, BW, WW, YW, Claw, Marb, $G and $B. Highly recommended for heifers at high elevation.

	EPDs	Acc
CED	+ 12	0.31
Birth	-0.2	0.53
Wean	+ 66	0.46
Milk	+ 30	0.29
Year	+ 111	0.41
Sc	+ 0.79	0.48
Carcass		
Wt.	+ 46	0.40
Marb	+ 0.89	0.34
Re	+ 0.76	0.34
Fat	+ 0.022	0.30

$Values					
$W:	$F:	$G:	$QG:	$YG:	$B:
82.00	87.00	66.00			153.00

Lot 41 — Cherry Crk Challenger F339 M

Tattoo: F339 **Tag:** F339
DOB: 9/15/2018 **Reg. No.** 19494268

Sire: baldridge Xpand x743 / Baldridge Challenger / Baldridge Isabel Y69
Dam: Sitz Elevation Z64 / Cherry Crk Thunderella C267M / Cherry Crk Thunderella 2100

Birth	Wean Adj. Wt.	Wean Adj. Ht.	Year Adj. Wt.	Year Adj. Ht.
74	871	46.40	1,202	50.10

PAP 46 Bull ratioe 110 WW. Ranks in the top 10% for CED and BW. Highly recommeded for heifers.

	EPDs	Acc
CED	+ 13	0.31
Birth	-1.1	0.52
Wean	+ 61	0.45
Milk	+ 18	0.26
Year	+ 111	0.40
Sc	+ 1.24	0.46
Carcass		
Wt.	+ 40	0.37
Marb	+ 0.34	0.31
Re	+ 0.55	0.32
Fat	+ 0.040	0.28

$Values					
$W:	$F:	$G:	$QG:	$YG:	$B:
56.00	75.00	35.00			110.00

Lot 42 — Cherry Crk Hickok F354 M

Tattoo: F354 **Tag:** F354
DOB: 9/18/2018 **Reg. No.** 19484215

Sire: Mill Bar Hickok 7242 / Aca Hickock 6017 / Aca Pretty Lady 10505
Dam: K C F Bennett Absolute / Cherry Crk Thunderella D133B / Cherry Crk Thunderella B33BH

Birth	Wean Adj. Wt.	Wean Adj. Ht.	Year Adj. Wt.	Year Adj. Ht.
82	865	47.50	1,191	49.20

PAP 51 Bull ratioed 108 WW out of a first calf Absolute daughter. He reaches over 70 on weaning EPD. Ranks in the top 3% for $W, 10% for WW, $M 15% for SC, HP. Recommended for cows and heifer retention. Tremendous reproduction traits.

	EPDs	Acc
CED	+ 1	0.30
Birth	+ 2.0	0.51
Wean	+ 72	0.44
Milk	+ 28	0.26
Year	+ 114	0.35
Sc	+ 1.49	0.35
Carcass		
Wt.	+ 51	0.37
Marb	+ 0.50	0.32
Re	+ 0.99	0.32
Fat	-0.019	0.28

$Values					
$W:	$F:	$G:	$QG:	$YG:	$B:
84.00	83.00	55.00			138.00

PROGRESS THRU PERFORMANCE

Baylie and Honey

Spencer and Alvin

Lot 43 — Cherry Crk Payweight F387 S

Tattoo: F387 **Tag:** F387
DOB: 9/25/2018 **Reg. No.** 19484223

Sire: Basin Payweight 1682 / Cherry Crk Payweight C133 M / Cherry Crk Lass 3133 M
Dam: K C F Bennett Absolute / Cherry Crk Erica C166 S / Cherry Crk Eisa Erica 2054 S

Birth	Wean Adj. Wt.	Wean Adj. Ht.	Year Adj. Wt.	Year Adj. Ht.
74	744	46.40	1,216	49.40

PAP 42 Dam prod. 2/106 WW 2/104 YW A very balanced bull with eye appeal that ranks in the top 15% or better for WW, YW, Foot Angle, CEM, $W, $F. Recommended for large heifers or cows at elevation.

	EPDs	Acc
CED	+ 6	0.32
Birth	+ 0.9	0.54
Wean	+ 68	0.47
Milk	+ 26	0.29
Year	+ 121	0.42
Sc	+ 0.35	0.48
Carcass		
Wt.	+ 51	0.41
Marb	+ 0.27	0.35
Re	+ 0.65	0.35
Fat	+ 0.024	0.31

$Values					
$W:	$F:	$G:	$QG:	$YG:	$B:
73.00	106.00	35.00			141.00

Lot 44 — Cherry Crk Pay Raise F283 S

Tattoo: F283 **Tag:** F283
DOB: 9/8/2018 **Reg. No.** 19494184

Sire: Mill Coulee Pay Raise / ICC Pay Raise 4886 / ICC Blackbird 0739
Dam: Woodhill Mainline / Cherry Crk Eva 167S / Cherry Crk Eva 5535 9192S

Birth	Wean Adj. Wt.	Wean Adj. Ht.	Year Adj. Wt.	Year Adj. Ht.
68	761	47.40	1,222	49.90

PAP> 50 Dam is a pathfinder. Bull has eye appeal and performance out of this great cow. Recommended for large heifers or cows.

	EPDs	Acc
CED	+ 7	0.34
Birth	+ 0.2	0.54
Wean	+ 49	0.47
Milk	+ 33	0.29
Year	+ 104	0.43
Sc	+ 0.82	0.48
Carcass		
Wt.	+ 48	0.39
Marb	+ 0.17	0.34
Re	+ 0.68	0.35
Fat	+ 0.015	0.31

$Values					
$W:	$F:	$G:	$QG:	$YG:	$B:
53.00	98.00	31.00			129.00

Lot 45 — Cherry Crk Response F188 S

Tattoo: F188 **Tag:** F188
DOB: 8/30/2018 **Reg. No.** 19495185

Sire: S A V Resource 1441 / SITZ Response 405C / Sitz Ellunas Elite 656T
Dam: HAYNES Upward 307R 032 / Cherry Crk Blackcap B308 S / Cherry Crk Blackcap 1095 S

Birth	Wean Adj. Wt.	Wean Adj. Ht.	Year Adj. Wt.	Year Adj. Ht.
74	898	45.80	1,325	48.70

PAP 45 Bull indexed 113 WW 110 YW Dam is currently in our donor program. Ranks in the top 2% $W, 10% or better for all foot structure EPD's, 15% or better for CED, WW, YW, $M. Recommended for large heifers or cows at elevation.

	EPDs	Acc
CED	+ 11	0.30
Birth	+ 1.2	0.50
Wean	+ 73	0.43
Milk	+ 32	0.25
Year	+ 133	0.40
Sc	+ 0.87	0.45
Carcass		
Wt.	+ 51	0.36
Marb	+ 0.24	0.30
Re	+ 0.71	0.31
Fat	+ 0.027	0.26

$Values					
$W:	$F:	$G:	$QG:	$YG:	$B:
87.00	81.00	34.00			114.00

Lot 46 — Cherry Crk Response F167 S

Tattoo: F167 **Tag:** F167
DOB: 8/28/2018 **Reg. No.** 19496920

Sire: S A V Resource 1441 / SITZ Response 405C / Sitz Ellunas Elite 656T
Dam: WK Reward 9389 / Cherry Crk Thunderella 3294M / Cherry Crk Thunderella 7513M

Birth	Wean Adj. Wt.	Wean Adj. Ht.	Year Adj. Wt.	Year Adj. Ht.
73	814	45.50	1,160	48.60

PAP 43 Bull is all about muscle and performance. Ranks in the top 20% or better for WW, YW, and RE. Recommended for cows at elevation.

	EPDs	Acc
CED	+ 2	0.33
Birth	+ 2.8	0.52
Wean	+ 67	0.46
Milk	+ 23	0.29
Year	+ 116	0.42
Sc	+ 0.61	0.47
Carcass		
Wt.	+ 46	0.38
Marb	+ 0.12	0.33
Re	+ 0.82	0.33
Fat	+ 0.005	0.29

$Values					
$W:	$F:	$G:	$QG:	$YG:	$B:
64.00	85.00	31.00			117.00

Lot 47 — Cherry Crk Response F218 S

Tattoo: F218 **Tag:** F218
DOB: 9/1/2018 **Reg. No.** 19495184

Sire: S A V Resource 1441 / SITZ Response 405C / Sitz Ellunas Elite 656T
Dam: V A R Reserve 1111 / Cherry Crk Erica B70 S / Cherry Crk Erica 2202 S

Birth	Wean Adj. Wt.	Wean Adj. Ht.	Year Adj. Wt.	Year Adj. Ht.
80	786	47.70	1,309	50.20

PAP 37 Bull ranks in the top 15% or better of the breed in YW, RADG, Claw, Angle, SC, Doc, $W. Tremendous muscle, foot pattern, and maternal genetics. Recommended for cows at elevation.

	EPDs	Acc
CED	+ 6	0.35
Birth	+ 1.8	0.54
Wean	+ 63	0.47
Milk	+ 32	0.30
Year	+ 125	0.43
Sc	+ 1.36	0.48
Carcass		
Wt.	+ 50	0.40
Marb	+ 0.51	0.35
Re	+ 0.48	0.35
Fat	+ 0.015	0.31

$Values					
$W:	$F:	$G:	$QG:	$YG:	$B:
68.00	89.00	45.00			133.00

Lot 48 — Cherry Crk Outright F390 M

Tattoo: F390 **Tag:** F390
DOB: 9/25/2018 **Reg. No.** 19484225

Sire: HAYNES Outright 452 / HAYNES Outright 696 / HAYNES Pride 9721 4141
Dam: Connealy Black Granite / Cherry Crk Dixie Erica D66 M / Cherry Crk Dixie Erica B238M

Birth	Wean Adj. Wt.	Wean Adj. Ht.	Year Adj. Wt.	Year Adj. Ht.
75	899	44.90	1,369	49.40

PAP 43 A high performance son from the Dixie Erica cow family that had a 205 adj. weaning of nearly 900 lbs. Out of a first calf heifer this bull ranks in the top 5% for WW and YW. Recommended for large heifers and cows at elevation.

	EPDs	Acc
CED	+ 6	0.31
Birth	+ 1.8	0.49
Wean	+ 73	0.42
Milk	+ 23	0.28
Year	+ 129	0.36
Sc	+ 1.66	0.38
Carcass		
Wt.	+ 57	0.38
Marb	+ 0.46	0.34
Re	+ 0.80	0.34
Fat	+ 0.013	0.30

$Values					
$W:	$F:	$G:	$QG:	$YG:	$B:
76.00	105.00	47.00			152.00

Brylie and Baylie showing their 4-H pigs

Lot 49 — Cherry Crk Absolute F381 S

Tattoo: F381 **Tag:** F381
DOB: 9/24/2018 **Reg. No.** 19484222

Sire: K C F Bennett Absolute / Cherry Crk Absolute C70 S / Cherry Crk Envita 3211 S
Dam: EXAR Upshot 0562B / Cherry Crk Eisa Erica 2192 S / Cherry Crk Eisa Erica 9158S

Birth	Wean Adj. Wt.	Wean Adj. Ht.	Year Adj. Wt.	Year Adj. Ht.
82	795	46.00	1,297	50.40

PAP 51 This high powered C70 son ranks in the top 10% for $M, $W, RE,and $F. Bull is recommended for cows and heifer retention.

	EPDs	Acc
CED	+ 5	0.33
Birth	+ 2.1	0.55
Wean	+ 67	0.47
Milk	+ 26	0.31
Year	+ 112	0.42
Sc	+ 1.45	0.48
	Carcass	
Wt.	+ 52	0.41
Marb	+ 0.22	0.35
Re	+ 0.88	0.35
Fat	+ 0.027	0.31

$Values					
$W:	$F:	$G:	$QG:	$YG:	$B:
76.00	106.00	35.00			141.00

Lot 50 — Cherry Crk Command F113 S

Tattoo: F113 **Tag:** F113
DOB: 8/20/2018 **Reg. No.** 19496411

Sire: EF Commando 1366 / Baldridge Command C036 / Baldridge Blackbird A030
Dam: Cherry Crk Program 0144 / Cherry Crk Scarlet D449M / Ms CC Scarlet 6589 0191 M

Birth	Wean Adj. Wt.	Wean Adj. Ht.	Year Adj. Wt.	Year Adj. Ht.
63	834	46.50	1,349	49.40

PAP 40 Bull indexed 104 WW and 113 YW. Terrific DNA profile on this Command son from calving ease to reproduction to carcass. Ranks in the top 3% $B, $F, CW 5% CED, YW 10% BW, WW, RADG, and $W. Recommended for heifers at high elevation.

	EPDs	Acc
CED	+ 13	0.36
Birth	-1.3	0.56
Wean	+ 69	0.48
Milk	+ 29	0.30
Year	+ 125	0.40
Sc	+ 0.53	0.42
	Carcass	
Wt.	+ 60	0.41
Marb	+ 0.73	0.36
Re	+ 0.69	0.36
Fat	-0.014	0.33

$Values					
$W:	$F:	$G:	$QG:	$YG:	$B:
80.00	104.00	61.00			166.00

Lot 51 — Cherry Crk Impression F380 S

Tattoo: F380 **Tag:** F380
DOB: 9/23/2018 **Reg. No.** 19484221

Sire: SR Impression 2076 / Cherry Crk Impression C347 M / Cherry Crk Dianna 5372 2503M
Dam: LCC New Standard / Cherry Crk Envita 1215 S / C C R Miss Envita 7297-1103B

Birth	Wean Adj. Wt.	Wean Adj. Ht.	Year Adj. Wt.	Year Adj. Ht.
76	769	46.60	1,169	49.30

PAP 41 Dam prod. 5/106 WW This C347 son is stacked with strong calving ease and maternal traits from this great ET New Standard daughter. Ranks in the top 10% for BW and CEM. Highly recommended for heifers at elevation.

	EPDs	Acc
CED	+ 11	0.32
Birth	-0.9	0.54
Wean	+ 46	0.47
Milk	+ 28	0.30
Year	+ 90	0.42
Sc	+ 0.62	0.48
	Carcass	
Wt.	+ 43	0.40
Marb	+ 0.14	0.35
Re	+ 0.81	0.35
Fat	-0.015	0.31

$Values					
$W:	$F:	$G:	$QG:	$YG:	$B:
51.00	96.00	34.00			131.00

Lot 52 — Cherry Crk Impression F367 S

Tattoo: F367 **Tag:** F367
DOB: 9/21/2018 **Reg. No.** 19496924

Sire: SR Impression 2076 / Cherry Crk Impression C347 M / Cherry Crk Dianna 5372 2503M
Dam: Kesslers Frontman R001 / Cherry Crk Blackcap 2096 S / Ms CC Blackcap 1138 582S

Birth	Wean Adj. Wt.	Wean Adj. Ht.	Year Adj. Wt.	Year Adj. Ht.
72	818	46.60	1,260	51.30

PAP 41 Bull ratioed 110 WW 107 YW Bull had over a 4 lbs. WDA at weaning! Excellent PAP score with strong genetics in calving ease, reproduction and carcass. Highly recommended for heifers at elevation.

	EPDs	Acc
CED	+ 14	0.30
Birth	-0.9	0.52
Wean	+ 56	0.45
Milk	+ 17	0.28
Year	+ 103	0.41
Sc	+ 1.00	0.47
	Carcass	
Wt.	+ 45	0.38
Marb	+ 0.55	0.33
Re	+ 0.85	0.33
Fat	-0.007	0.29

$Values					
$W:	$F:	$G:	$QG:	$YG:	$B:
51.00	99.00	54.00			153.00

Lot 53 — Cherry Crk Cowboy Up F320 S

Tattoo: F320 **Tag:** F320
DOB: 9/12/2018 **Reg. No.** 19494224

Sire: HA Outside 3008 / HA Cowboy Up 5405 / HA Blackcap Lady 1602
Dam: Connealy Counselor / Cherry Crk Bellcap C238 S / Cherry Crk Bellcap 7618 983S

Birth	Wean Adj. Wt.	Wean Adj. Ht.	Year Adj. Wt.	Year Adj. Ht.
85	727	45.90	1,122	51.00

PAP 38 Great PAP score and he's a Cowboy Up! DNA profile is extremely strong in WW, YW, SC, Doc, HP, CW, Fat, and a 1 on RE. Has huge growth EPD's and ranks in the top 10% for WW, YW, RADG. Recommended for cows at high elevation.

	EPDs	Acc
CED	+ 0	0.35
Birth	+ 3.3	0.53
Wean	+ 75	0.46
Milk	+ 13	0.32
Year	+ 129	0.39
Sc	+ 1.27	0.40
	Carcass	
Wt.	+ 50	0.41
Marb	+ 0.01	0.36
Re	+ 0.89	0.36
Fat	-0.030	0.32

$Values					
$W:	$F:	$G:	$QG:	$YG:	$B:
57.00	107.00	31.00			138.00

Lot 54 — Cherry Crk Response F233 M

Tattoo: F233 **Tag:** F233
DOB: 9/3/2018 **Reg. No.** 19495177

Sire: S A V Resource 1441 / SITZ Response 405C / Sitz Ellunas Elite 656T
Dam: Connealy Black Granite / Cherry Crk Thunderella C246M / Ms CC Thunderella 3235 6192

Birth	Wean Adj. Wt.	Wean Adj. Ht.	Year Adj. Wt.	Year Adj. Ht.
85	779	47.00	1,163	48.30

PAP 46 Another growth bull, this one being out of Response. Bull ranks in the top 15% for WW and Doc. Recommended for cows.

	EPDs	Acc
CED	+ 4	0.34
Birth	+ 3.7	0.52
Wean	+ 67	0.46
Milk	+ 20	0.29
Year	+ 109	0.42
Sc	+ 1.13	0.47
	Carcass	
Wt.	+ 35	0.39
Marb	+ 0.22	0.34
Re	+ 0.85	0.34
Fat	+ 0.039	0.30

$Values					
$W:	$F:	$G:	$QG:	$YG:	$B:
60.00	64.00	33.00			98.00

PROGRESS THRU PERFORMANCE

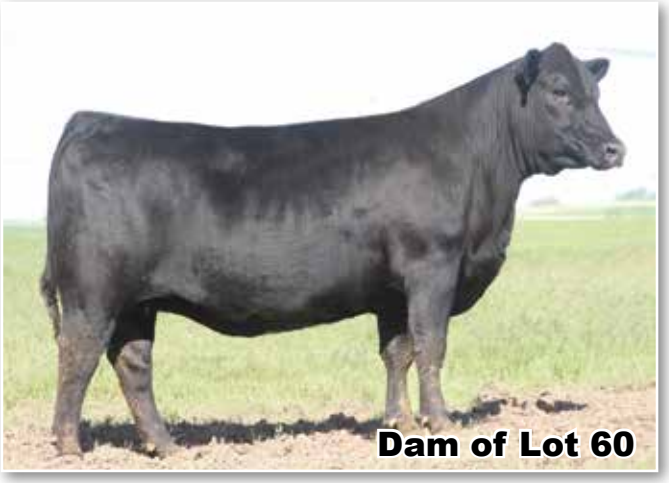

ICC Pay Raise 4886

Basin Payweight 107S
Mill Coulee Pay Raise
Mill Coulee Barbara K 905
Hoover Dam
ICC Blackbird 0739
M A R Blackbird 8067

This moderate Birth Weight EPD young sire with elite percentile rankings for Weaning Weight EPD and Yearling Weight EPD has an impressive phenotype and the look of a herd sire. Produced by a top daughter of the Pathfinder Sire Hoover Dam that has been one of the most widely-used sires in the Angus breed for the past five years, the dam of this young stud balanced a birth ratio of 96 with a weaning ratio of 102 on her first four natural calves with two yearlings recording an average ratio of 105 to continue the tradition of her Pathfinder Dam that produced until 17 years of age with nine progeny balancing an average birth ratio of 96 with an average weaning ratio of 107 while seven yearlings had an average ratio of 105.

CED	BW	WW	YW	Milk	CEM	CW	Marb	RE	Fat	$EN	$W	$G	$B
+6	+1.5	+63	+122	+19	+10	+41	+0.18	+0.39	-0.026	-34	+51	+26	+116

Lot 55 — Cherry Crk Dually F298 S

Tattoo: F298 **Tag:** F298
DOB: 9/9/2018 **Reg. No.** 19494277

Sire: DL Sonic 444 / DL Dually / DL Incentive 2103
Dam: Basin Credence X951 / Cherry Crk Desirae 3279 S / Cherry Crk Desirae 6585

Birth	Wean Adj. Wt.	Wean Adj. Ht.	Year Adj. Wt.	Year Adj. Ht.
85	862	46.50	1,196	50.90

PAP 48 Dam prod. 3/109 WW 3/103 YW Possibly the highest weaning EPD sale day that ranks in the top 1% of the breed. Out of a tremendous Credence daughter this guy will sire calves that really grow. Recommended for cows.

$Values					
$W:	$F:	$G:	$QG:	$YG:	$B:
78.00	99.00	30.00			130.00

	EPDs	Acc
CED	+ 2	0.33
Birth	+ 2.2	0.53
Wean	+ 87	0.46
Milk	+ 17	0.27
Year	+ 139	0.42
Sc	+ 1.46	0.48
Carcass		
Wt.	+ 62	0.38
Marb	+ 0.30	0.33
Re	+ 0.23	0.33
Fat	+ 0.022	0.29

Lot 56 — Cherry Crk Cowboy F256 S

Tattoo: F256 **Tag:** F256
DOB: 9/6/2018 **Reg. No.** 19494259

Sire: HA Outside 3008 / HA Cowboy Up 5405 / HA Blackcap Lady 1602
Dam: Cherry Crk Allied 6531 / Cherry Crk Envita 7636 0242 / Cherry Crk Envita 4553S-7636

Birth	Wean Adj. Wt.	Wean Adj. Ht.	Year Adj. Wt.	Year Adj. Ht.
81	807	47.40	1,210	49.80

PAP> 50 Dam is a pathfinder with 7/105 WW 6/102 YW. A maternal bull that is packing muscle with a broad pattern that will sire easy fleshing daughters. Recommended for cows.

$Values					
$W:	$F:	$G:	$QG:	$YG:	$B:
52.00	94.00	19.00			114.00

	EPDs	Acc
CED	+ 4	0.33
Birth	+ 3.0	0.53
Wean	+ 65	0.46
Milk	+ 19	0.32
Year	+ 112	0.42
Sc	+ 1.08	0.48
Carcass		
Wt.	+ 50	0.40
Marb	-0.15	0.35
Re	+ 0.67	0.35
Fat	-0.025	0.31

Lot 57 — Cherry Crk Response F322 S

Tattoo: F322 **Tag:** F322
DOB: 9/12/2018 **Reg. No.** 19495186

Sire: S A V Resource 1441 / SITZ Response 405C / Sitz Ellunas Elite 656T
Dam: Woodhill Mainline / Cherry Crk Emma 7642 0244 / Cherry Crk Emma 7642S

Birth	Wean Adj. Wt.	Wean Adj. Ht.	Year Adj. Wt.	Year Adj. Ht.
85	783	47.30	1,229	49.00

PAP 44 Dam prod. 6/102 WW Bull indexed 105 WW 104 YW Bull has the build, muscle, and foot pattern for steep country. Recommended for cows at elevation.

$Values					
$W:	$F:	$G:	$QG:	$YG:	$B:
47.00	77.00	29.00			106.00

	EPDs	Acc
CED	+ 3	0.34
Birth	+ 1.7	0.53
Wean	+ 61	0.46
Milk	+ 13	0.29
Year	+ 106	0.42
Sc	+ 0.74	0.48
Carcass		
Wt.	+ 37	0.39
Marb	+ 0.26	0.34
Re	+ 0.38	0.34
Fat	+ 0.041	0.30

Lot 58 — Cherry Crk Cowboy F145 S

Tattoo: F145 **Tag:** F145
DOB: 8/27/2018 **Reg. No.** 19494236

Sire: HA Outside 3008 / HA Cowboy Up 5405 / HA Blackcap Lady 1602
Dam: Basin Credence X951 / Cherry Crk Elga 9100 3341S / Cherry Crk Elga 0258 9100

Birth	Wean Adj. Wt.	Wean Adj. Ht.	Year Adj. Wt.	Year Adj. Ht.
83	910	45.50	1,422	52.60

This non PAP tested bull indexed 114 WW 117 YW. His adj 205 day weight was over 900 LBS! Ranks in the top 1% for WW, YW 15% or better for RADG, CW, $F and 20% $B. Recommended for cows.

$Values					
$W:	$F:	$G:	$QG:	$YG:	$B:
54.00	105.00	47.00			151.00

	EPDs	Acc
CED	+ 1	0.35
Birth	+ 4.5	0.55
Wean	+ 83	0.48
Milk	+ 13	0.34
Year	+ 148	0.44
Sc	+ 0.92	0.49
Carcass		
Wt.	+ 69	0.42
Marb	+ 0.59	0.37
Re	+ 0.23	0.37
Fat	+ 0.002	0.33

Lot 59 — Cherry Crk Pay Raise F181 S

Tattoo: F181 **Tag:** F181
DOB: 8/29/2018 **Reg. No.** 19494171

Sire: Mill Coulee Pay Raise / ICC Pay Raise 4886 / ICC Blackbird 0739
Dam: Cherry Crk Program 0144 / Cherry Crk Bellcap D464S / Cherry Crk Bellcap 3174 S

Birth	Wean Adj. Wt.	Wean Adj. Ht.	Year Adj. Wt.	Year Adj. Ht.
76	834	47.80	1,236	51.70

DDF Another growth bull that ratioed 104 WW Out of a first calf Program daughter that has exceptional muscle pattern. Has excellent WW genetics and ranks in the top 2% RADG, 5% YW and 10% $F. Recommended for cows.

$Values					
$W:	$F:	$G:	$QG:	$YG:	$B:
48.00	103.00	44.00			147.00

	EPDs	Acc
CED	-2	0.33
Birth	+ 4.0	0.52
Wean	+ 68	0.45
Milk	+ 20	0.26
Year	+ 133	0.37
Sc	+ 0.89	0.38
Carcass		
Wt.	+ 54	0.37
Marb	+ 0.47	0.32
Re	+ 0.48	0.33
Fat	+ 0.003	0.29

Lot 60 — Cherry Crk Pay Raise F118

Tattoo: F118 **Tag:** F118
DOB: 8/23/2018 **Reg. No.** 19554963

Sire: Mill Coulee Pay Raise / ICC Pay Raise 4886 / ICC Blackbird 0739
Dam: K C F Bennett Absolute / Cherry Crk Emily D296 M / Cherry Crk Emily 1225 M

Birth	Wean Adj. Wt.	Wean Adj. Ht.	Year Adj. Wt.	Year Adj. Ht.
63	829	46.60	1,279	49.50

Bull indexed 104 WW 108 YW out of a first calf Absolute daughter that offers calving ease and eye appeal. Highly recommended for heifers.

$Values					
$W:	$F:	$G:	$QG:	$YG:	$B:
75.00	78.00	28.00			106.00

	EPDs	Acc
CED	+ 8	0.34
Birth	-1.8	0.53
Wean	+ 59	0.46
Milk	+ 36	0.27
Year	+ 117	0.38
Sc	+ 0.93	0.40
Carcass		
Wt.	+ 46	0.38
Marb	+ 0.38	0.34
Re	+ 0.04	0.34
Fat	+ 0.060	0.30

PROGRESS THRU PERFORMANCE

DL Dually

KG Solution 0018
DL Sonic 444
DL Barbara 792
DL Incentive 228
DL Incentive 2103
DL Karama 39

Powerful performance ranking in the top 1% for both WW and YW EPDs with a modest Birth Weight and Calving Ease package. Soft, soggy look with added dimension and muscle expression. Salt of the earth pedigree with five Pathfinders in his three-generation pedigree. Outstanding maternal potential with top end $Weaning, Docility and Heifer Pregnancy values.

CED	BW	WW	YW	Milk	CEM	CW	Marb	RE	Fat	$EN	$W	$G	$B
+6	+1.5	+100	+169	+10	+6	+65	+0.31	+0.41	+0.018	-41	+81	+34	+129

Customers at the 2019 Bull Sale

Lot 61 — Cherry Crk Payweight F345 K

Tattoo: F345 **Tag:** F345
DOB: 9/16/2018 **Reg. No.** 19535012

Sire: Basin Payweight 1682 / Cherry Crk Payweight C133 M / Cherry Crk Lass 3133 M
Dam: Connealy Onward / Cherry Crk Envita B87 M / Cherry Crk Envita 411S 8182

Birth	Wean Adj. Wt.	Wean Adj. Ht.	Year Adj. Wt.	Year Adj. Ht.
68	833	48.90	1,356	51.60

Dam prod. 3/107 WW 2/113 YW Bull ratioed 112 WW 113 YW Impressive DNA profile and his EPD's reflect it. Ranks in the top 2% CEM, CED, $W 10% or better on WW, YW, Doc, CW. Highly recommended for heifers.

$Values					
$W:	$F:	$G:	$QG:	$YG:	$B:
86.00	105.00	35.00			140.00

	EPDs	Acc
CED	+ 15	0.31
Birth	-0.4	0.53
Wean	+ 72	0.45
Milk	+ 34	0.28
Year	+ 125	0.40
Sc	+ 1.04	0.47
Carcass		
Wt.	+ 65	0.39
Marb	+ 0.27	0.33
Re	+ 0.77	0.33
Fat	+ 0.036	0.29

Lot 62 — Cherry Crk Dually F253 S

Tattoo: F253 **Tag:** F253
DOB: 9/6/2018 **Reg. No.** 19494275

Sire: DL Sonic 444 / DL Dually / DL Incentive 2103
Dam: KM Broken Bow 002 / Cherry Crk Envita 943 3384S / Cherry Crk Envita 64 943

Birth	Wean Adj. Wt.	Wean Adj. Ht.	Year Adj. Wt.	Year Adj. Ht.
80	835	47.40	1,272	49.90

Genomics on this Dually son are special. CED 13 BW 2 WW 2 YW 4 SC 13 CW 5 Tend 11. Bull indexed 105 WW 105 YW Ranks in the top 2% WW 3% $W, YW 15% BW, HP. Recommended for large heifers or cows.

$Values					
$W:	$F:	$G:	$QG:	$YG:	$B:
83.00	62.00	49.00			112.00

	EPDs	Acc
CED	+ 8	0.34
Birth	-0.8	0.54
Wean	+ 81	0.47
Milk	+ 21	0.28
Year	+ 136	0.42
Sc	+ 0.29	0.48
Carcass		
Wt.	+ 49	0.40
Marb	+ 0.59	0.34
Re	+ 0.42	0.35
Fat	-0.001	0.31

Lot 63 — Cherry Crk Dually F161 S

Tattoo: F161 **Tag:** F161
DOB: 8/28/2018 **Reg. No.** 19494286

Sire: DL Sonic 444 / DL Dually / DL Incentive 2103
Dam: Cherry Crk Higher Standard / Cherry Crk Blackcap 1162 S / Cherry Crk Blackcap 7578

Birth	Wean Adj. Wt.	Wean Adj. Ht.	Year Adj. Wt.	Year Adj. Ht.
76	832	47.10	1,275	51.60

DDC Bull mirrors the previous bull on performance and indexed 105 WW 106 YW. A complete balanced bull here out of a solid Higher Standard cow. Recommended for large heifers or cows.

$Values					
$W:	$F:	$G:	$QG:	$YG:	$B:
61.00	87.00	48.00			135.00

	EPDs	Acc
CED	+ 10	0.34
Birth	+ 0.5	0.54
Wean	+ 63	0.47
Milk	+ 20	0.29
Year	+ 110	0.43
Sc	-0.45	0.49
Carcass		
Wt.	+ 44	0.40
Marb	+ 0.60	0.34
Re	+ 0.49	0.35
Fat	+ 0.027	0.31

Lot 64 — Cherry Crk Impression F397 K

Tattoo: F397 **Tag:** F397
DOB: 9/27/2018 **Reg. No.** 19535046

Sire: Connealy Impression / SR Impression 2076 / SR Evergreen 9039
Dam: Cherry Crk Program 0144 / Cherry Crk Thunderella 3264M / Ms CC Thunderella 3235 6192

Birth	Wean Adj. Wt.	Wean Adj. Ht.	Year Adj. Wt.	Year Adj. Ht.
81	748	48.20	1,281	52.00

Bull indexed 108 YW. Ranks in the top 20% or better for WW, YW, RADG, HP, $G, and $B. Recommended for large heifers or cows.

$Values					
$W:	$F:	$G:	$QG:	$YG:	$B:
64.00	93.00	60.00			153.00

	EPDs	Acc
CED	+ 6	0.33
Birth	+ 0.7	0.55
Wean	+ 65	0.48
Milk	+ 23	0.32
Year	+ 118	0.43
Sc	+ 0.48	0.49
Carcass		
Wt.	+ 43	0.41
Marb	+ 0.71	0.36
Re	+ 0.69	0.36
Fat	-0.010	0.32

Lot 65 — Cherry Crk Impression F209 S

Tattoo: F209 **Tag:** F209
DOB: 8/31/2018 **Reg. No.** 19484203

Sire: Connealy Impression / SR Impression 2076 / SR Evergreen 9039
Dam: Mohnen Long Haul 502 / Cherry Crk Emily C258 S / Ms Cherry Crk Emmily 5522S

Birth	Wean Adj. Wt.	Wean Adj. Ht.	Year Adj. Wt.	Year Adj. Ht.
68	886	49.10	1,292	52.20

Bull indexed 111 WW 107 YW. Bull ranks in the top 3% for WW, $W 20% CED, BW, YW, SC, Doc, HP, CW, RE, $F. Impressive and balanced genetics here. Highly recommended for heifers.

$Values					
$W:	$F:	$G:	$QG:	$YG:	$B:
84.00	97.00	39.00			137.00

	EPDs	Acc
CED	+ 10	0.33
Birth	-0.3	0.53
Wean	+ 77	0.46
Milk	+ 25	0.30
Year	+ 120	0.42
Sc	+ 1.52	0.48
Carcass		
Wt.	+ 61	0.39
Marb	+ 0.28	0.34
Re	+ 0.78	0.34
Fat	-0.003	0.30

Lot 66 — Cherry Crk PAy Raise F104 S

Tattoo: F104 **Tag:** F104
DOB: 8/15/2018 **Reg. No.** 19494175

Sire: Mill Coulee Pay Raise / ICC Pay Raise 4886 / ICC Blackbird 0739
Dam: Stevenson Rockmount RX933 / Cherry Crk Bellemere D79 S / Cherry Crk Bellemere 245 S

Birth	Wean Adj. Wt.	Wean Adj. Ht.	Year Adj. Wt.	Year Adj. Ht.
67	803	46.30	1,193	49.30

PAP> 50 Out of a first calf Rockmount heifer with structure and lots of eye appeal. Very strong genetically for all the weighted performance and reproduction. Recommended for cows.

$Values					
$W:	$F:	$G:	$QG:	$YG:	$B:
69.00	98.00	18.00			116.00

	EPDs	Acc
CED	+ 7	0.35
Birth	+ 1.1	0.53
Wean	+ 65	0.46
Milk	+ 24	0.28
Year	+ 112	0.39
Sc	+ 1.29	0.40
Carcass		
Wt.	+ 47	0.39
Marb	-0.01	0.34
Re	+ 0.48	0.35
Fat	+ 0.027	0.30

PROGRESS THRU PERFORMANCE

HAYNES Outright 452

S A V Final Answer 0035
K C F Bennett Absolute
Thomas Miss Lucy 5152
B/R New Day 454
HAYNES ND 454 Miss 179
HAYNES Miss Infocus 984

Impressive ABSOLUTE son who is sound, soft made and athletic with tremendous length of body. Started life at a modest 70 pounds and has been on fire ever since, posting performance ratios of 108 WW and 123 YW along with a scan record of 115 IMF and 107 REA. His dam is a perfectly made, moderate framed female with tremendous capacity and excellent udder quality. Outright is the grandsire of the bulls out of Haynes Outright 696.

CED	BW	WW	YW	Milk	CEM	CW	Marb	RE	Fat	$EN	$W	$G	$B
+6	+0.5	+69	+134	+17	+7	+64	+0.59	+0.72	+0.024	-43	+54	+51	+179

Lot 67 — Cherry Creek Commercial

Tattoo: F102 **Tag:** F102
DOB: 8/10/2018 **Reg. No.** 625157548

Sire: Varilek Product 2010 04 / 3F Epic 4631 / Zebo Queen 1072
Dam: K C F Bennett Homestead / Cherry Crk Dianna D93 M / Ms CC Dianna 5372 0143M

Birth	Wean Adj. Wt.	Wean Adj. Ht.	Year Adj. Wt.	Year Adj. Ht.
60	758	46.10	1,187	48.20

PAP 37 NHC Out of a first calf Homestead heifer. HD Rank CED 25 BW 12 WW 2 YW 9 HP 7 CW 1 Tremendous genetics with an outstanding PAP score. Recommended for heifers at elevation.

$Values					
$W:	$F:	$G:	$QG:	$YG:	$B:

	EPDs	Acc
CED		
Birth		
Wean		
Milk		
Year		
Sc		
Carcass		
Wt.		
Marb		
Re		
Fat		

Lot 68 — Cherry Crk Response F121 M

Tattoo: F121 **Tag:** F121
DOB: 8/23/2018 **Reg. No.** 19495181

Sire: S A V Resource 1441 / SITZ Response 405C / Sitz Ellunas Elite 656T
Dam: K C F Bennett Absolute / Cherry Crk Thunderella C129 / Cherry Crk Thunderella 3294M

Birth	Wean Adj. Wt.	Wean Adj. Ht.	Year Adj. Wt.	Year Adj. Ht.
63	719	46.60	1,140	49.50

PAP 37 Bull is bred for elevation and longevity. Moderate, muscular and sound describe this Response son. Recommended for cows at high elevation.

$Values					
$W:	$F:	$G:	$QG:	$YG:	$B:
53.00	55.00	49.00			104.00

	EPDs	Acc
CED	+ 5	0.34
Birth	+ 0.5	0.54
Wean	+ 53	0.47
Milk	+ 24	0.29
Year	+ 97	0.42
Sc	+ 0.57	0.48
Carcass		
Wt.	+ 28	0.40
Marb	+ 0.71	0.35
Re	+ 0.31	0.35
Fat	+ 0.042	0.31

Lot 69 — Cherry Crk Impression F336 M

Tattoo: F336 **Tag:** F336
DOB: 9/14/2018 **Reg. No.** 19484213

Sire: Connealy Impression / SR Impression 2076 / SR Evergreen 9039
Dam: HAYNES Upward 307R 032 / Cherry Crk Thunderella C401 / Cherry Crk Thunderella 2133M

Birth	Wean Adj. Wt.	Wean Adj. Ht.	Year Adj. Wt.	Year Adj. Ht.
75	848	47.30	1,302	51.00

PAP 37 Dam prod. 2/112 WW 1/110 Bull indexed 114 WW 110 YW Tremendous PAP and performance and excels genetically by the pound.Highly recommended for heifers at high elevation.

$Values					
$W:	$F:	$G:	$QG:	$YG:	$B:
54.00	91.00	50.00			141.00

	EPDs	Acc
CED	+ 12	0.31
Birth	-0.5	0.52
Wean	+ 63	0.45
Milk	+ 17	0.29
Year	+ 114	0.41
Sc	+ 1.04	0.47
Carcass		
Wt.	+ 44	0.38
Marb	+ 0.37	0.33
Re	+ 0.83	0.33
Fat	-0.053	0.29

Lot 70 — Cherry Crk Outright F459 S

Tattoo: F459 **Tag:** F459
DOB: 10/4/2018 **Reg. No.** 19484236

Sire: HAYNES Outright 452 / HAYNES Outright 696 / HAYNES Pride 9721 4141
Dam: Basin Payweight 1682 / Cherry Crk Duchess D131 S / Cherry Crk Duchess B42 S

Birth	Wean Adj. Wt.	Wean Adj. Ht.	Year Adj. Wt.	Year Adj. Ht.
71	781	47.00	1,192	50.20

PAP 45 Out of a first calf 1682 heifer. October bull indexed 104 WW 101 YW. Another growth bull out of a heifer? Ranks in the top 20% or better for WW, YW, SC, $W. Recommended for cowsa at elevation.

$Values					
$W:	$F:	$G:	$QG:	$YG:	$B:
64.00	97.00	45.00			142.00

	EPDs	Acc
CED	+ 5	0.32
Birth	+ 2.3	0.53
Wean	+ 64	0.46
Milk	+ 22	0.28
Year	+ 118	0.36
Sc	+ 1.61	0.39
Carcass		
Wt.	+ 47	0.39
Marb	+ 0.52	0.34
Re	+ 0.54	0.34
Fat	+ 0.030	0.31

Lot 71 — Cherry Crk Outright F348 M

Tattoo: F348 **Tag:** F348
DOB: 9/17/2018 **Reg. No.** 19484214

Sire: HAYNES Outright 452 / HAYNES Outright 696 / HAYNES Pride 9721 4141
Dam: MAR Innovation 251 / Cherry Crk Georgina D84 M / Cherry Crk Georgina B77 M

Birth	Wean Adj. Wt.	Wean Adj. Ht.	Year Adj. Wt.	Year Adj. Ht.
71	858	46.40	1,218	49.10

PAP> 50 Bull ratioed 107 WW out of this first calf Innovation heifer. Exceptional growth genetics and ranks in the top 10% of the breed for WW and YW. Recommended for cows.

$Values					
$W:	$F:	$G:	$QG:	$YG:	$B:
72.00	88.00	33.00			122.00

	EPDs	Acc
CED	+ 4	0.29
Birth	+ 1.4	0.50
Wean	+ 70	0.42
Milk	+ 26	0.24
Year	+ 127	0.32
Sc	+ 1.36	0.34
Carcass		
Wt.	+ 52	0.36
Marb	+ 0.18	0.30
Re	+ 0.62	0.31
Fat	-0.011	0.27

Lot 72 — Cherry Crk Epic F112 S

Tattoo: F112 **Tag:** F112
DOB: 8/19/2018 **Reg. No.** 19494192

Sire: Varilek Product 2010 04 / 3F Epic 4631 / Zebo Queen 1072
Dam: Quaker Hill Rampage 0A36 / Cherry Crk Samantha D134 S / Cherry Crk Samantha 1057 M

Birth	Wean Adj. Wt.	Wean Adj. Ht.	Year Adj. Wt.	Year Adj. Ht.
61	829	46.40	1,205	50.40

PAP 46 Excellent genetics here out of Epic and a Rampage heifer. Ranks in the top 3% BW, CEM, $W 10% for CED, WW, YW, Marb, $G, $B. Highly recommended for heifers.

$Values					
$W:	$F:	$G:	$QG:	$YG:	$B:
84.00	89.00	72.00			161.00

	EPDs	Acc
CED	+ 14	0.35
Birth	-2.1	0.53
Wean	+ 72	0.46
Milk	+ 27	0.31
Year	+ 124	0.39
Sc	+ 0.79	0.40
Carcass		
Wt.	+ 55	0.41
Marb	+ 1.00	0.36
Re	+ 0.69	0.36
Fat	+ 0.013	0.32

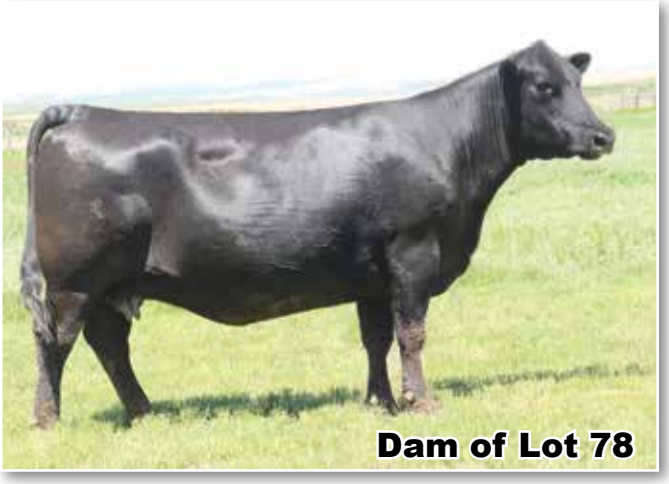

Mackenzie and her 4-H pig, Midget

Kacey and Bryce freeze branding

Lot 73 — **Cherry Crk Solution F285 S**

Tattoo: F285 **Tag:** F285
DOB: 9/8/2018 **Reg. No.** 19484207

Sire: KG Solution 0018 / Cherry Crk Solution B61 M / Cherry Crk Thunderella 2100
Dam: S A V Iron Mountain 8066 / Cherry Crk Lady 2203 M / Cherry Crk Lady 6501 9207

Birth	Wean Adj. Wt.	Wean Adj. Ht.	Year Adj. Wt.	Year Adj. Ht.
85	825	47.10	1,220	50.90

PAP 44 Dam prod. 5/102 WW This guy here was a real stud at weaning and indexed 111 WW 103 YW. Ranks in the top 20% or better for WW, YW, and SC. Recommended for cows at elevation.

	EPDs	Acc
CED	+ 0	0.30
Birth	+ 2.9	0.52
Wean	+ 65	0.44
Milk	+ 14	0.28
Year	+ 118	0.40
Sc	+ 1.29	0.46
Carcass		
Wt.	+ 45	0.38
Marb	+ 0.53	0.32
Re	+ 0.29	0.33
Fat	+ 0.028	0.28

$Values					
$W:	$F:	$G:	$QG:	$YG:	$B:
44.00	87.00	42.00			129.00

Lot 74 — **Cherry Crk Impression F400 S**

Tattoo: F400 **Tag:** F400
DOB: 9/28/2018 **Reg. No.** 19484229

Sire: SR Impression 2076 / Cherry Crk Impression C347 M / Cherry Crk Dianna 5372 2503M
Dam: V N A R Ext 6002 / Cherry Crk Eva 1089 S / Ms Cherry Crk Eva 0348 5535S

Birth	Wean Adj. Wt.	Wean Adj. Ht.	Year Adj. Wt.	Year Adj. Ht.
79	904	50.80	1,256	54.50

PAP 39 Dam prod. 5/108 WW 4/105 YW Bull indexed 121 WW 106 YW. With a 79 lbs. BW this bull had a 4.52 WDA at weaning! Ranks in the top 4% for $W, 5% $F 10% WW $B Highly recommended for cows at elevation.

	EPDs	Acc
CED	+ 6	0.30
Birth	+ 2.3	0.52
Wean	+ 73	0.45
Milk	+ 29	0.28
Year	+ 120	0.40
Sc	+ 1.30	0.47
Carcass		
Wt.	+ 70	0.38
Marb	+ 0.74	0.32
Re	+ 0.47	0.33
Fat	+ 0.003	0.28

$Values					
$W:	$F:	$G:	$QG:	$YG:	$B:
80.00	113.00	57.00			170.00

Lot 75 — **Cherry Crk Impression F321 S**

Tattoo: F321 **Tag:** F321
DOB: 9/12/2018 **Reg. No.** 19484209

Sire: Connealy Impression / SR Impression 2076 / SR Evergreen 9039
Dam: Cherry Crk Higher Standard / Cherry Crk Lady 376 S / Cherry Crk Lady 1113 S

Birth	Wean Adj. Wt.	Wean Adj. Ht.	Year Adj. Wt.	Year Adj. Ht.
86	831	47.60	1,223	50.00

PAP> 50 Dam prod. 4/108 WW 4/104 YW Bull indexed 105 WW 101 YW. Solid growth, maternal and reproductive genetics with moderate milk production. Recommended for cows.

	EPDs	Acc
CED	+ 5	0.32
Birth	+ 1.6	0.53
Wean	+ 61	0.46
Milk	+ 22	0.31
Year	+ 104	0.42
Sc	+ 1.48	0.48
Carcass		
Wt.	+ 43	0.39
Marb	+ 0.53	0.34
Re	+ 0.50	0.35
Fat	+ 0.015	0.31

$Values					
$W:	$F:	$G:	$QG:	$YG:	$B:
61.00	84.00	46.00			130.00

Lot 76 — **Cherry Crk Impresson F376 S**

Tattoo: F376 **Tag:** F376
DOB: 9/24/2018 **Reg. No.** 19484220

Sire: SR Impression 2076 / Cherry Crk Impression C347 M / Cherry Crk Dianna 5372 2503M
Dam: R/M Ironstone 4047 / Cherry Crk Eisa Erica 1196 S / Cherry Crk Eisa Erica 8563

Birth	Wean Adj. Wt.	Wean Adj. Ht.	Year Adj. Wt.	Year Adj. Ht.
77	807	48.70	1,322	53.40

PAP> 50 Dam prod. 5/104 WW 4/107 YW Bull indexed 108 WW 112 YW This guy is packed with muscle and performance and his genomic profile enhances it. Ranks in the top 1% for WW, YW, RADG, MH, MW, $F and $G. Recommended for cows.

	EPDs	Acc
CED	+ 7	0.31
Birth	+ 1.6	0.53
Wean	+ 82	0.46
Milk	+ 24	0.29
Year	+ 148	0.41
Sc	+ 0.50	0.47
Carcass		
Wt.	+ 72	0.39
Marb	+ 0.47	0.34
Re	+ 0.91	0.34
Fat	-0.008	0.30

$Values					
$W:	$F:	$G:	$QG:	$YG:	$B:
77.00	134.00	51.00			185.00

Lot 77 — **Cherry Crk Journey F182 K**

Tattoo: F182 **Tag:** F182
DOB: 8/29/2018 **Reg. No.** 19515603

Sire: B/R Future Direction 4268 / WR Journey-1X74 / 2 Bar 5050 New Design 7831
Dam: SR Impression 2076 / Cherry Crk Thunderella D356M / Cherry Crk Thunderella 2127

Birth	Wean Adj. Wt.	Wean Adj. Ht.	Year Adj. Wt.	Year Adj. Ht.
73	839	48.80	1,209	51.60

PAP 36 Great PAP score for this bull that excels in feed efficiency, reproduction and maternal traits. Bull ranks in the top 15% for $W, 20% for $B. Recommended for cows at high elevation.

	EPDs	Acc
CED	+ 6	0.35
Birth	+ 1.1	0.54
Wean	+ 66	0.47
Milk	+ 28	0.33
Year	+ 103	0.40
Sc	+ 0.89	0.41
Carcass		
Wt.	+ 52	0.42
Marb	+ 0.50	0.38
Re	+ 0.76	0.38
Fat	-0.008	0.34

$Values					
$W:	$F:	$G:	$QG:	$YG:	$B:
74.00	92.00	50.00			143.00

Lot 78 — **Cherry Crk Granite F110 S**

Tattoo: F110 **Tag:** F110
DOB: 8/17/2018 **Reg. No.** 19520825

Sire: Connealy Black Granite / PMH Black Granite C526 / PMH Queen 98
Dam: HAYNES Upward 307R 032 / Cherry Crk Eva 0116 243 M / Ms CC Eva 4543 0116

Birth	Wean Adj. Wt.	Wean Adj. Ht.	Year Adj. Wt.	Year Adj. Ht.
69	910	47.70	1,361	51.80

PAP 42 Dam is a pathfinder. Bull had an actual weaning wt. over 1000 lbs. and adjusted back to 910 to index 114 WW and 112 YW! Ranks in the top 10% of the breed for $W, Fat 15% for WW, YW. Recommended for cows at elevation.

	EPDs	Acc
CED	+ 5	0.28
Birth	+ 0.2	0.51
Wean	+ 70	0.44
Milk	+ 27	0.26
Year	+ 117	0.39
Sc	-0.02	0.46
Carcass		
Wt.	+ 64	0.36
Marb	+ 0.44	0.30
Re	+ 0.82	0.31
Fat	-0.026	0.27

$Values					
$W:	$F:	$G:	$QG:	$YG:	$B:
77.00	95.00	50.00			145.00

PROGRESS THRU PERFORMANCE

Mill Bar Hickok 7242

Connealy Consensus
Connealy Consensus 7229
Blue Lily of Conanga 16
S A V Final Answer 0035
Mill Bar Bemindful Maid 6304
Mill Bar Lady DI 3400

'No doubt' high customer satisfaction bull. Well rounded, maternally oriented bull with super phenotype and calving ease. Progeny offer consistent, well balanced type and kind with extra depth of rib and muscle. Ideal maternal combination coupling a top $Weaning Index with moderatemature size along with outstanding Heifer Pregnancy and Docility EPDs.

CED	BW	WW	YW	Milk	CEM	CW	Marb	RE	Fat	$EN	$W	$G	$B
+14	-0.1	+66	+113	+25	+10	+39	+0.58	+0.74	+0.007	-21	+71	+52	+129

Mohnen Substantial 272

H A Image Maker 0415
Benfield Substance 8506
Benfield Edella 1105
L T Territory 5824 of EA
Mohnen Glyn Mawr Elba 1758
Mohnen Glyn Mawr Elba 1345

A standout who combines proven calving ease with added muscle shape, performance and efficiency. Four star calving ease with excellent feet and legs and an ideal maternal data package. Excelled across the board in the commercially oriented Angus Sire Alliance testing program led by top 5% Feed Efficiency with a top 20% Total Profit and top 25% Maternal Index.

CED	BW	WW	YW	Milk	CEM	CW	Marb	RE	Fat	$EN	$W	$G	$B
+17	-2.1	+59	+104	+20	+9	+26	+0.20	+0.45	+0.044	-5	+63	+26	+91

Lot 79 — Cherry Crk Cowboy F276 S

Tattoo: F276 **Tag:** F276
DOB: 9/8/2018 **Reg. No.** 19494264

Sire: HA Outside 3008 / HA Cowboy Up 5405 / HA Blackcap Lady 1602
Dam: Woodhill Mainline / Cherry Crk Bellcap 7618 983S / Cherry Crk Bellcap 8534 7618

Birth	Wean Adj. Wt.	Wean Adj. Ht.	Year Adj. Wt.	Year Adj. Ht.
86	791	46.40	1,186	51.90

PAP> 50 Bull excels in post weaning performance and fleshing ability. Ranks in the top 1% for Fat 3% for MH, MW 10% for YW, RADG, $F 15% for WW, YH. Recommended for cows.

$Values					
$W:	$F:	$G:	$QG:	$YG:	$B:
45.00	103.00	28.00			131.00

	EPDs	Acc
CED	+ 5	0.33
Birth	+ 2.4	0.52
Wean	+ 68	0.46
Milk	+ 12	0.32
Year	+ 124	0.42
Sc	+ 1.34	0.47
	Carcass	
Wt.	+ 53	0.40
Marb	+ 0.03	0.35
Re	+ 0.46	0.35
Fat	-0.054	0.31

Lot 80 — Cherry Crk Substantial F305

Tattoo: F305 **Tag:** F305
DOB: 9/10/2018 **Reg. No.** 19494098

Sire: Benfield Substance 8506 / Mohnen Substantial 272 / Mohnen Glyn Mawr Elba 1758
Dam: Cherry Crk Higher Standard / Cherry Crk Lady 6570 9225S / Cherry Crk Lady 1583 6570

Birth	Wean Adj. Wt.	Wean Adj. Ht.	Year Adj. Wt.	Year Adj. Ht.
85	851	47.50	1,193	50.90

PAP 35 DDC Bull indexed 107 WW. Genomic profile shows bull is strong in calving ease, foot structure and reproduction. Bull ranks in the top 2% for HP, Angle 10% for $M and 15% for Claw. Recommended for large heifers or cows at high elevation.

$Values					
$W:	$F:	$G:	$QG:	$YG:	$B:
58.00	65.00	40.00			105.00

	EPDs	Acc
CED	+ 7	0.34
Birth	+ 0.3	0.53
Wean	+ 53	0.46
Milk	+ 26	0.33
Year	+ 95	0.42
Sc	+ 1.39	0.48
	Carcass	
Wt.	+ 26	0.41
Marb	+ 0.63	0.36
Re	-0.03	0.37
Fat	+ 0.053	0.33

Lot 81 — Cherry Crk Outright F374 M

Tattoo: F374 **Tag:** F374
DOB: 9/23/2018 **Reg. No.** 19484219

Sire: HAYNES Outright 452 / HAYNES Outright 696 / HAYNES Pride 9721 4141
Dam: MAR Innovation 251 / Cherry Crk Blackcap D160 M / Cherry Crk BlackCap 264 M

Birth	Wean Adj. Wt.	Wean Adj. Ht.	Year Adj. Wt.	Year Adj. Ht.
78	843	46.60	1,221	49.30

PAP 45 Bull indexed 106 WW 103 YW out of a first calf Innovation heifer. Ranks in the top 4% for WW, 10% for YW, Foot angle, $W. Reommended for cows at elevation.

$Values					
$W:	$F:	$G:	$QG:	$YG:	$B:
78.00	91.00	63.00			153.00

	EPDs	Acc
CED	+ 1	0.31
Birth	+ 2.2	0.52
Wean	+ 75	0.45
Milk	+ 24	0.27
Year	+ 122	0.35
Sc	+ 1.15	0.37
	Carcass	
Wt.	+ 54	0.38
Marb	+ 0.82	0.33
Re	+ 0.64	0.33
Fat	+ 0.008	0.29

Lot 82 — Cherry Crk Hickok F234 S

Tattoo: F234 **Tag:** F234
DOB: 9/4/2018 **Reg. No.** 19496921

Sire: Mill Bar Hickok 7242 / Aca Hickock 6017 / Aca Pretty Lady 10505
Dam: Nichols Extra K205 / Cherry Crk Envita D277 M / Ms CC Envita 2132 411S

Birth	Wean Adj. Wt.	Wean Adj. Ht.	Year Adj. Wt.	Year Adj. Ht.
78	745	46.00	1,113	48.80

PAP 49 Bull ranks in the top 1% for HP 2% for CEM. A calving ease bull here with high genomics towards reproduction and maternal traits. Recommended for heifers.

$Values					
$W:	$F:	$G:	$QG:	$YG:	$B:
63.00	49.00	51.00			100.00

	EPDs	Acc
CED	+ 9	0.32
Birth	+ 0.4	0.53
Wean	+ 50	0.46
Milk	+ 26	0.29
Year	+ 79	0.37
Sc	+ 0.82	0.38
	Carcass	
Wt.	+ 20	0.39
Marb	+ 0.64	0.34
Re	+ 0.41	0.34
Fat	+ 0.006	0.30

Lot 83 — Cherry Crk Epic F116 S

Tattoo: F116 **Tag:** F116
DOB: 8/22/2018 **Reg. No.** 19494196

Sire: Varilek Product 2010 04 / 3F Epic 4631 / Zebo Queen 1072
Dam: K C F Bennett Absolute / Cherry Crk Eva D159 S / Ms CC Eva 8532 4592S

Birth	Wean Adj. Wt.	Wean Adj. Ht.	Year Adj. Wt.	Year Adj. Ht.
62	657	42.50	1,041	46.50

PAP 36 Bull was injured as a calf that really affected his performance, but check out his genomics! HD Rank CED 16 BW 27 WW 4 YW 8 CW 7. Ranks in the top 10% for $W 15% for CED, BW. Recommended for heifers or cows at high elevation.

$Values					
$W:	$F:	$G:	$QG:	$YG:	$B:
78.00	68.00	41.00			110.00

	EPDs	Acc
CED	+ 12	0.37
Birth	-1.3	0.55
Wean	+ 66	0.48
Milk	+ 24	0.32
Year	+ 110	0.40
Sc	+ 0.12	0.42
	Carcass	
Wt.	+ 39	0.42
Marb	+ 0.60	0.38
Re	+ 0.26	0.37
Fat	+ 0.062	0.34

Lot 84 — Cherry Crk Hickok F349

Tattoo: F349 **Tag:** F349
DOB: 9/15/2018 **Reg. No.** 19534140

Sire: Mill Bar Hickok 7242 / Aca Hickock 6017 / Aca Pretty Lady 10505
Dam: WR Journey-1X74 / Cherry Crk Demand D101 KC / MDF CC Demand 15-1332

Birth	Wean Adj. Wt.	Wean Adj. Ht.	Year Adj. Wt.	Year Adj. Ht.
72	794	45.30	1,165	49.10

PAP 42 Out of a first calf Journey heifer that excels in fleshing ability and carcass traits. HD Rank RE 6 Fat 7. Recommended for cows at elevation.

$Values					
$W:	$F:	$G:	$QG:	$YG:	$B:
43.00	77.00	51.00			128.00

	EPDs	Acc
CED	+ 6	0.32
Birth	+ 1.9	0.53
Wean	+ 52	0.45
Milk	+ 18	0.28
Year	+ 89	0.36
Sc	+ 0.95	0.38
	Carcass	
Wt.	+ 33	0.39
Marb	+ 0.40	0.34
Re	+ 0.84	0.34
Fat	-0.054	0.30

PROGRESS THRU PERFORMANCE

WR Journey-1X74

C A Future Direction 5321
B/R Future Direction 4268
B/R Ruby 9114
G A R New Design 5050
2 Bar 5050 New Design 7831
2 Bar 036 Lady 0107

With a double-digit Calving Ease Direct EPD and a minus Birth Weight EPD, this elite sire of Docility score EPD and Rib Eye area measure EPD also ranks among the top 10% of the Angus population for Residual Average Daily Gain EPD to excel in the efficiency that has been a major objective of the Basin Angus breeding program and its commercial bull customers. Admired for his length of body, tight sheath and excellent foot structure, his daughters have been popular sale features across America and his eye-appealing sons have been popular calving-ease bulls in top bull sales from coast to coast and border to border.

CED	BW	WW	YW	Milk	CEM	CW	Marb	RE	Fat	$EN	$W	$G	$B
+11	-0.3	+51	+86	+29	+10	+33	+0.70	+0.86	-0.017	-15	+62	+62	+145

Shawn assisting in the calving pasture

Lot 85 — Cherry Crk Hickok F369 S

Tattoo: F369 **Tag:** F369
DOB: 9/22/2018 **Reg. No.** 19535043

Sire: Mill Bar Hickok 7242 / Aca Hickock 6017 / Aca Pretty Lady 10505
Dam: SR Impression 2076 / Cherry Crk Lady D402S / Cherry Crk Lady 1143 S

Birth	Wean Adj. Wt.	Wean Adj. Ht.	Year Adj. Wt.	Year Adj. Ht.
80	744	44.70	1,053	48.30

PAP 45 Out of a tremendous "Butch" heifer that is the number 1 maternal bull of the sale. Ranks in the top 1% of the breed for $M, 2% for HP 15% for $EN. This is a cowmaker. Recommended for heifers or cows at elevation.

$Values					
$W:	$F:	$G:	$QG:	$YG:	$B:
68.00	53.00	45.00			98.00

	EPDs	Acc
CED	+ 7	0.31
Birth	+ 0.8	0.52
Wean	+ 56	0.41
Milk	+ 25	0.27
Year	+ 86	0.36
Sc	+ 0.83	0.37
	Carcass	
Wt.	+ 22	0.37
Marb	+ 0.46	0.33
Re	+ 0.52	0.33
Fat	-0.005	0.29

Lot 86 — Cherry Crk Impression F435

Tattoo: F435 **Tag:** F435
DOB: 10/12/2018 **Reg. No.** 19535051

Sire: Connealy Impression / SR Impression 2076 / SR Evergreen 9039
Dam: Cherry Crk Fulcrum 532 / Cherry Crk Thunderella 7295 / Ms CC Thunderella 5362 3235

Birth	Wean Adj. Wt.	Wean Adj. Ht.	Year Adj. Wt.	Year Adj. Ht.
78	761	46.70	1,140	51.00

PAP 39 Bull excels in reproduction, foot structure and fertility traits. Ranks in the top 3% for HP, 10% for $M 30% for Claw and Angle 35% for $F, $B. Recommended for cows at high elevation.

$Values					
$W:	$F:	$G:	$QG:	$YG:	$B:
57.00	91.00	49.00			140.00

	EPDs	Acc
CED	+ 4	0.31
Birth	+ 2.1	0.53
Wean	+ 56	0.46
Milk	+ 26	0.32
Year	+ 102	0.42
Sc	+ 0.56	0.48
	Carcass	
Wt.	+ 42	0.39
Marb	+ 0.55	0.33
Re	+ 0.52	0.34
Fat	-0.003	0.30

Lot 87 — Cherry Crk Payweight F388 S

Tattoo: F388 **Tag:** F388
DOB: 9/25/2018 **Reg. No.** 19484224

Sire: Basin Payweight 1682 / Cherry Crk Payweight C133 M / Cherry Crk Lass 3133 M
Dam: PA Safeguard 021 / Cherry Crk Blackcap B125 S / Cherry Crk Blackcap 6567

Birth	Wean Adj. Wt.	Wean Adj. Ht.	Year Adj. Wt.	Year Adj. Ht.
80	770	47.50	1,242	49.40

PAP 50 Bull has a solid DNA profile across the board for many traits and excels post weaning ranking in the top 4% for $F and 10% for $B, Recommended for cows.

$Values					
$W:	$F:	$G:	$QG:	$YG:	$B:
57.00	115.00	48.00			164.00

	EPDs	Acc
CED	+ 5	0.31
Birth	+ 2.0	0.53
Wean	+ 62	0.46
Milk	+ 21	0.28
Year	+ 110	0.41
Sc	+ 0.32	0.47
	Carcass	
Wt.	+ 57	0.40
Marb	+ 0.55	0.33
Re	+ 0.53	0.34
Fat	+ 0.008	0.30

Lot 88 — Cherry Crk Impression F317 S

Tattoo: F317 **Tag:** F317
DOB: 9/12/2018 **Reg. No.** 19484208

Sire: SR Impression 2076 / Cherry Crk Impression C347 M / Cherry Crk Dianna 5372 2503M
Dam: SITZ Reflection 127Y / Cherry Crk Lady 3157 S / Cherry Crk Lady 6570 0187S

Birth	Wean Adj. Wt.	Wean Adj. Ht.	Year Adj. Wt.	Year Adj. Ht.
75	821	46.00	1,224	50.00

PAP> 50 Bull indexed 103 WW and ranks in the top 4% for $W, 15% for CED, CEM, HP, WW, YW. Recommended for cows.

$Values					
$W:	$F:	$G:	$QG:	$YG:	$B:
81.00	72.00	43.00			115.00

	EPDs	Acc
CED	+ 11	0.30
Birth	+ 0.8	0.52
Wean	+ 68	0.45
Milk	+ 35	0.27
Year	+ 119	0.40
Sc	+ 1.17	0.47
	Carcass	
Wt.	+ 44	0.38
Marb	+ 0.57	0.32
Re	+ 0.15	0.33
Fat	+ 0.018	0.28

Lot 89 — Cherry Crk High Country F333

Tattoo: F333 **Tag:** F333
DOB: 9/14/2018 **Reg. No.** 19484212

Sire: K C F Bennett Absolute / Cherry Crk Absolute C70 S / Cherry Crk Envita 3211 S
Dam: Nichols Extra K205 / Cherry Crk Envita 3512 9133S / Ms CC Envita 1555 3512S

Birth	Wean Adj. Wt.	Wean Adj. Ht.	Year Adj. Wt.	Year Adj. Ht.
81	767	44.60	1,189	49.00

PAP 36 Bull is bred for feed efficiency and high elevation. Ranks in the top 5% for DMI. Recommended for cows at high elevation.

$Values					
$W:	$F:	$G:	$QG:	$YG:	$B:
62.00	81.00	38.00			119.00

	EPDs	Acc
CED	+ 8	0.32
Birth	+ 0.4	0.54
Wean	+ 48	0.46
Milk	+ 31	0.30
Year	+ 79	0.41
Sc	+ 0.25	0.48
	Carcass	
Wt.	+ 33	0.40
Marb	+ 0.28	0.34
Re	+ 0.76	0.34
Fat	+ 0.012	0.30

Lot 90 — Cherry Crk Impression F237 S

Tattoo: F237 **Tag:** F237
DOB: 9/4/2018 **Reg. No.** 19484205

Sire: SR Impression 2076 / Cherry Crk Impression C347 M / Cherry Crk Dianna 5372 2503M
Dam: Nichols Extra K205 / Cherry Crk Elba Erica 8631 / Ms CC Elba Erica 0163 5170S

Birth	Wean Adj. Wt.	Wean Adj. Ht.	Year Adj. Wt.	Year Adj. Ht.
80	825	46.30	1,187	50.80

PAP 34 Dam is a pathfinder. Dam prod. 9/107 WW 5/104 YW. Tremendous PAP score out of this top producing cow. Bull excels in calving ease, reproduction, foot angle, and fertility. Recommended for heifers or cows at high elevation.

$Values					
$W:	$F:	$G:	$QG:	$YG:	$B:
69.00	60.00	34.00			94.00

	EPDs	Acc
CED	+ 12	0.29
Birth	-0.2	0.51
Wean	+ 53	0.44
Milk	+ 34	0.27
Year	+ 93	0.39
Sc	+ 0.16	0.46
	Carcass	
Wt.	+ 34	0.37
Marb	+ 0.26	0.31
Re	+ 0.60	0.32
Fat	+ 0.019	0.27

PROGRESS THRU PERFORMANCE

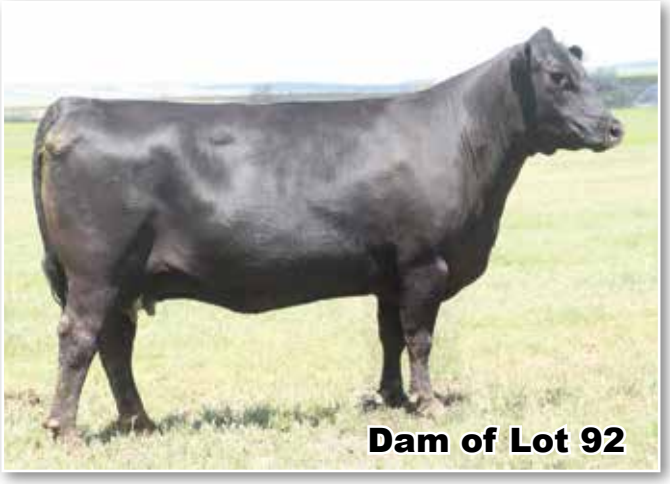

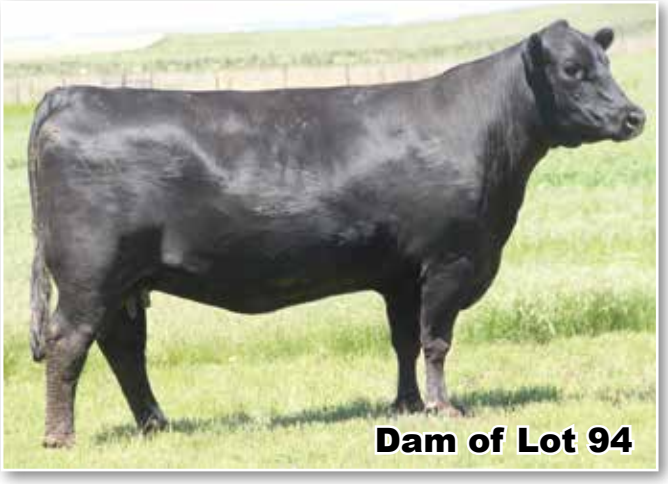

Lot 91 — Cherry Crk Emblazon F154 S

Tattoo: F154 **Tag:** F154
DOB: 8/28/2018 **Reg. No.** 19494290

Sire: Cherry Crk Emblazon 0165 / Cherry Crk Emblazon D43 / Cherry Crk Barbara D3 013
Dam: Woodhill Mainline / Cherry Crk Desirae 7534 0216 / Cherry Crk Desirae 7534

Birth	Wean Adj. Wt.	Wean Adj. Ht.	Year Adj. Wt.	Year Adj. Ht.
64	692	47.10	1,180	50.60

PAP 41 Dam dominates low PAP scores and this guy is no different.
HD Rank CED 7 BW 6 DMI 23. A real high elevation cow maker that ranks in the top 3% for $F. Highly recommended for heifers at high elevation and heifer retention.

$Values					
$W:	$F:	$G:	$QG:	$YG:	$B:
46.00	116.00	32.00			147.00

	EPDs	Acc
CED	I + 4	0.05
Birth	I -1.0	0.27
Wean	I + 48	0.24
Milk	I + 22	0.18
Year	I + 97	0.05
Sc	I + 0.57	0.05
Carcass		
Wt.	I + 46	0.05
Marb	I + 0.18	0.05
Re	I + 0.64	0.05
Fat	I + 0.008	0.05

Lot 92 — Cherry Crk Impression F360 S

Tattoo: F360 **Tag:** F360
DOB: 9/20/2018 **Reg. No.** 19484218

Sire: Connealy Impression / SR Impression 2076 / SR Evergreen 9039
Dam: Sitz Wisdom 481T / Cherry Crk Thunderella B217M / Ms CC Thunderella 6192 0266M

Birth	Wean Adj. Wt.	Wean Adj. Ht.	Year Adj. Wt.	Year Adj. Ht.
69	785	47.30	1,283	51.70

PAP 47 Bull indexed 106 YW. The #1 feed conversion bull of the sale that genomically is 1 on DMI, yet ranks in the top 1% of the breed for RADG! Ranks in the top 2% for $F, $B 4% for CED, BW, YW. Highly recommended for heifers.

$Values					
$W:	$F:	$G:	$QG:	$YG:	$B:
69.00	124.00	64.00			188.00

	EPDs	Acc
CED	+ 14	0.33
Birth	-1.8	0.54
Wean	+ 67	0.47
Milk	+ 25	0.32
Year	+ 131	0.43
Sc	+ 1.40	0.49
Carcass		
Wt.	+ 58	0.40
Marb	+ 0.81	0.35
Re	+ 0.62	0.35
Fat	-0.008	0.31

Lot 93 — Cherry Crk Granite F364 S

Tattoo: F364 **Tag:** F364
DOB: 9/21/2018 **Reg. No.** 19535013

Sire: Connealy Black Granite / PMH Black Granite C526 / PMH Queen 98
Dam: K C F Bennett Absolute / Cherry Crk Blackcap C199 S / Cherry Crk Blackcap 7578

Birth	Wean Adj. Wt.	Wean Adj. Ht.	Year Adj. Wt.	Year Adj. Ht.
75	678	48.30	1,136	49.30

PAP 42 Another bull bred for elevation that ranks in the top 15% of the breed for foot structure. Recommended for cows at elevation.

$Values					
$W:	$F:	$G:	$QG:	$YG:	$B:
42.00	93.00	44.00			137.00

	EPDs	Acc
CED	+ 6	0.31
Birth	+ 1.5	0.52
Wean	+ 48	0.45
Milk	+ 17	0.28
Year	+ 80	0.41
Sc	+ 0.42	0.47
Carcass		
Wt.	+ 33	0.39
Marb	+ 0.42	0.33
Re	+ 0.54	0.33
Fat	-0.015	0.29

Lot 94 — Cherry Crk Payweight F391 S

Tattoo: F391 **Tag:** F391
DOB: 9/26/2018 **Reg. No.** 19484226

Sire: Basin Payweight 1682 / Cherry Crk Payweight C133 M / Cherry Crk Lass 3133 M
Dam: KM Broken Bow 002 / Cherry Crk Georgina C92 M / Cherry Crk Georgina 388 M

Birth	Wean Adj. Wt.	Wean Adj. Ht.	Year Adj. Wt.	Year Adj. Ht.
76	749	46.40	1,240	49.40

PAP 34 One of the top PAP testing bulls of the sale that ranks in the top 10% of the breed for WW, YW, foot angle, $B. Recommended for cows at high elevation.

$Values					
$W:	$F:	$G:	$QG:	$YG:	$B:
69.00	103.00	65.00			168.00

	EPDs	Acc
CED	+ 6	0.31
Birth	+ 2.3	0.53
Wean	+ 73	0.45
Milk	+ 21	0.27
Year	+ 124	0.41
Sc	+ 1.02	0.47
Carcass		
Wt.	+ 56	0.39
Marb	+ 0.90	0.33
Re	+ 0.57	0.33
Fat	+ 0.011	0.29

Lot 95 — Cherry Crk Advance F142 S

Tattoo: F142 **Tag:** F142
DOB: 8/27/2018 **Reg. No.** 19576484

Sire: G A R Progress / Basin Advance 3134 / Basin O Lass 1663
Dam: V A R Reserve 1111 / Cherry Crk Erica C237 S / Cherry Crk Elba Erica 1075 S

Birth	Wean Adj. Wt.	Wean Adj. Ht.	Year Adj. Wt.	Year Adj. Ht.
76	860	49.00	1,282	49.60

Non PAP tested bull indexed 108 WW 106 YW Ranks in the top 4% for $W, 5% for WW 10% for YW, SC, Claw, CW. Recommended for large heifers or cows.

$Values					
$W:	$F:	$G:	$QG:	$YG:	$B:
81.00	98.00	59.00			157.00

	EPDs	Acc
CED	+ 8	0.36
Birth	+ 1.0	0.55
Wean	+ 74	0.48
Milk	+ 24	0.34
Year	+ 122	0.44
Sc	+ 1.56	0.49
Carcass		
Wt.	+ 61	0.42
Marb	+ 0.83	0.37
Re	+ 0.60	0.37
Fat	+ 0.046	0.33

Lot 96 — Cherry Crk Cowboy F224 S

Tattoo: F224 **Tag:** F224
DOB: 9/2/2018 **Reg. No.** 19494234

Sire: HA Outside 3008 / HA Cowboy Up 5405 / HA Blackcap Lady 1602
Dam: SITZ Reflection 127Y / Cherry Crk Envita 9164 3354S / Cherry Crk Envita 4553 9164S

Birth	Wean Adj. Wt.	Wean Adj. Ht.	Year Adj. Wt.	Year Adj. Ht.
78	839	46.70	1,226	50.80

Bull indexed 106 WW. A high powered Cowboy Up son that carries over 70 on weaning EPD. Recommended for cows.

$Values					
$W:	$F:	$G:	$QG:	$YG:	$B:
64.00	77.00	20.00			98.00

	EPDs	Acc
CED	+ 10	0.34
Birth	+ 2.6	0.53
Wean	+ 70	0.46
Milk	+ 20	0.32
Year	+ 113	0.42
Sc	+ 1.24	0.48
Carcass		
Wt.	+ 41	0.40
Marb	+ 0.01	0.35
Re	+ 0.33	0.36
Fat	-0.005	0.31

PROGRESS THRU PERFORMANCE

Lot 97 — Cherry Crk Outright F461 S

Tattoo: F461 **Tag:** F461
DOB: 9/10/2018 **Reg. No.** 19494159

Sire: K C F Bennett Absolute / HAYNES Outright 452 / HAYNES ND 454 Miss 179
Dam: A A R Ten X 7008 S A / Cherry Crk Lass B181S / 7 Z Sensation Lass 602

Birth	Wean Adj. Wt.	Wean Adj. Ht.	Year Adj. Wt.	Year Adj. Ht.
70	850	47.20	1,256	50.00

A big stout Outright son that adjusted down to 850 lbs. at 205 days out of this 10X embryo daughter. Ranks in the top 3% for $F, 4% for RADG, 5% for $B. Recommended for heifers or cows.

$Values					
$W:	$F:	$G:	$QG:	$YG:	$B:
71.00	116.00	55.00			171.00

	EPDs	Acc
CED	+ 8	0.34
Birth	+ 0.3	0.49
Wean	+ 68	0.42
Milk	+ 25	0.33
Year	+ 127	0.38
Sc	+ 0.47	0.40
	Carcass	
Wt.	+ 64	0.40
Marb	+ 0.56	0.37
Re	+ 0.91	0.37
Fat	-0.005	0.33

Lot 98 — Cherry Crk Credence F309 S

Tattoo: F309 **Tag:** F309
DOB: 9/11/2018 **Reg. No.** 19535053

Sire: Basin Credence X951 / Cherry Crk Credence C438 / Cherry Crk Eisa Erica 6578
Dam: Woodhill Mainline / Cherry Crk Blackcap 9213S / Cherry Crk Blackcap 6523

Birth	Wean Adj. Wt.	Wean Adj. Ht.	Year Adj. Wt.	Year Adj. Ht.
76	749	44.50	1,187	49.00

A 4 star calving ease son of C438 that packs a big ribeye on exceptional foot structure. Highly recommended for heifers.

$Values					
$W:	$F:	$G:	$QG:	$YG:	$B:
50.00	77.00	50.00			127.00

	EPDs	Acc
CED	+ 12	0.33
Birth	-0.8	0.55
Wean	+ 53	0.47
Milk	+ 20	0.31
Year	+ 99	0.42
Sc	+ 1.11	0.49
	Carcass	
Wt.	+ 32	0.41
Marb	+ 0.52	0.36
Re	+ 0.78	0.36
Fat	+ 0.011	0.32

Lot 99 — Cherry Crk Cowboy F216 S

Tattoo: F216 **Tag:** F216
DOB: 9/1/2018 **Reg. No.** 19494255

Sire: HA Outside 3008 / HA Cowboy Up 5405 / HA Blackcap Lady 1602
Dam: Cherry Crk Higher Standard / Cherry Crk Bellemere 0121S / Ms CC Bellmere 1578 4557S

Birth	Wean Adj. Wt.	Wean Adj. Ht.	Year Adj. Wt.	Year Adj. Ht.
84	699	44.20	1,235	49.20

A rugged made Cowboy Up son recommended for cows.

$Values					
$W:	$F:	$G:	$QG:	$YG:	$B:
43.00	85.00	19.00			104.00

	EPDs	Acc
CED	+ 7	0.34
Birth	+ 2.1	0.53
Wean	+ 57	0.46
Milk	+ 15	0.32
Year	+ 100	0.42
Sc	+ 0.31	0.48
	Carcass	
Wt.	+ 33	0.41
Marb	+ 0.04	0.36
Re	+ 0.26	0.36
Fat	+ 0.018	0.32

Lot 100 — Cherry Crk Dually F184 S

Tattoo: F184 **Tag:** F184
DOB: 8/30/2018 **Reg. No.** 19494292

Sire: DL Sonic 444 / DL Dually / DL Incentive 2103
Dam: Nichols Extra K205 / Cherry Crk Erica 2508 8565 / Ms CC Erica 0234 2508S

Birth	Wean Adj. Wt.	Wean Adj. Ht.	Year Adj. Wt.	Year Adj. Ht.
80	736	47.10	1,176	50.70

Dam is a pathfinder. Ranks in the top 15% or better in the breed for WW, YW, RADG, YH, Doc, CEM, CW, $F. Recommended for cows.

$Values					
$W:	$F:	$G:	$QG:	$YG:	$B:
63.00	101.00	46.00			148.00

	EPDs	Acc
CED	+ 8	0.35
Birth	+ 1.7	0.55
Wean	+ 67	0.48
Milk	+ 23	0.30
Year	+ 126	0.44
Sc	+ 0.32	0.49
	Carcass	
Wt.	+ 56	0.41
Marb	+ 0.50	0.35
Re	+ 0.51	0.35
Fat	-0.002	0.32

Lot 101 — Cherry Crk Cowboy F265 S

Tattoo: F265 **Tag:** F265
DOB: 9/7/2018 **Reg. No.** 19494243

Sire: HA Outside 3008 / HA Cowboy Up 5405 / HA Blackcap Lady 1602
Dam: PA Safeguard 021 / Cherry Crk Elga 2137 S / Cherry Crk Elga 3539 7552

Birth	Wean Adj. Wt.	Wean Adj. Ht.	Year Adj. Wt.	Year Adj. Ht.
81	756	45.40	1,223	48.90

A really well made bull with eye appeal and performance. Moderate milk EPD and easy fleshing ability will make him a cowmaker.

$Values					
$W:	$F:	$G:	$QG:	$YG:	$B:
48.00	99.00	45.00			145.00

	EPDs	Acc
CED	+ 8	0.35
Birth	+ 1.7	0.54
Wean	+ 61	0.47
Milk	+ 17	0.33
Year	+ 113	0.43
Sc	+ 0.86	0.48
	Carcass	
Wt.	+ 43	0.42
Marb	+ 0.48	0.37
Re	+ 0.33	0.37
Fat	-0.026	0.33

Lot 102 — Cherry Crk Journey F269

Tattoo: F269 **Tag:** F269
DOB: 9/7/2018 **Reg. No.** 19616111

Sire: B/R Future Direction 4268 / WR Journey-1X74 / 2 Bar 5050 New Design 7831
Dam: S A V Brilliance 8077 / Cherry Crk Blackcap 3288 KC / Cherry Crk Thunderella 7295

Birth	Wean Adj. Wt.	Wean Adj. Ht.	Year Adj. Wt.	Year Adj. Ht.
80	755	46.60	1,144	49.90

Dam prod. 3/103 WW 2/102 YW Ranks in the top 1% for claw, 10% for $F and 25% for WW and YW. Recommended for cows.

$Values					
$W:	$F:	$G:	$QG:	$YG:	$B:
63.00	106.00	38.00			144.00

	EPDs	Acc
CED	+ 7	0.33
Birth	+ 2.1	0.48
Wean	+ 62	0.42
Milk	+ 26	0.33
Year	+ 111	0.37
Sc	+ 0.11	0.39
	Carcass	
Wt.	+ 50	0.40
Marb	+ 0.16	0.37
Re	+ 0.94	0.37
Fat	-0.028	0.33

PROGRESS THRU PERFORMANCE

Lot 103

Lot 105

Lot 107

Lot 108

Granddam of Lot 107

Lot 103 — Cherry Crk Absolute F396 S

Tattoo: F396 **Tag:** F396
DOB: 9/27/2018 **Reg. No.** 19484228

Sire: K C F Bennett Absolute / Cherry Crk Absolute C70 S / Cherry Crk Envita 3211 S
Dam: Basin Credence X951 / Cherry Crk Desirae 3166 S / Cherry Crk Desirae 7534 0216

Birth	Wean Adj. Wt.	Wean Adj. Ht.	Year Adj. Wt.	Year Adj. Ht.
84	823	46.80	1,253	49.50

PAP 36 Bull ratioed 110 WW 106 YW A rock solid performer in all his performance tests. Ranks in the top 10% of the breed for numerous traits along with a terrific PAP. Recommended for heifers or cows at elevation.

	EPDs	Acc
CED	+ 9	0.29
Birth	+ 0.7	0.51
Wean	+ 71	0.44
Milk	+ 28	0.26
Year	+ 122	0.39
Sc	+ 2.10	0.45
	Carcass	
Wt.	+ 48	0.37
Marb	+ 0.56	0.31
Re	+ 0.64	0.31
Fat	+ 0.004	0.27

$Values					
$W:	$F:	$G:	$QG:	$YG:	$B:
77.00	89.00	50.00			140.00

Lot 104 — Cherry Crk Hickok F140 S

Tattoo: F140 **Tag:** F140
DOB: 8/27/2018 **Reg. No.** 19494116

Sire: Connealy Consensus 7229 / Mill Bar Hickok 7242 / Mill Bar Bemindful Maid 6304
Dam: Woodhill Mainline / Cherry Crk Blackcap 8588 / Ms CC Blackcap 1587 3522S

Birth	Wean Adj. Wt.	Wean Adj. Ht.	Year Adj. Wt.	Year Adj. Ht.
74	824	46.00	1,157	49.60

PAP 52 Dam prod. 8/101 WW 5/104 YW Out of a solid performing cow that always has low PAP, but not this time. Recommended for heifers or cows.

	EPDs	Acc
CED	+ 8	0.35
Birth	+ 0.9	0.53
Wean	+ 47	0.47
Milk	+ 24	0.34
Year	+ 86	0.43
Sc	+ 0.18	0.48
	Carcass	
Wt.	+ 30	0.42
Marb	+ 0.40	0.37
Re	+ 0.73	0.37
Fat	+ 0.044	0.33

$Values					
$W:	$F:	$G:	$QG:	$YG:	$B:
47.00	55.00	40.00			94.00

Lot 105 — Cherry Crk Outright F412 S

Tattoo: F412 **Tag:** F412
DOB: 9/30/2018 **Reg. No.** 19484231

Sire: HAYNES Outright 452 / HAYNES Outright 696 / HAYNES Pride 9721 4141
Dam: Cherry Crk Program 0144 / Cherry Crk Ella D462 S / Cherry Crk Ella 7563 969S

Birth	Wean Adj. Wt.	Wean Adj. Ht.	Year Adj. Wt.	Year Adj. Ht.
73	840	47.90	1,227	50.60

PAP 47 Bull indexed 105 WW 102 YW out of this Program heifer. Very strong calving ease, reproduction and fertility traits. Highly recommended for heifers.

	EPDs	Acc
CED	+ 7	0.32
Birth	-0.4	0.53
Wean	+ 62	0.46
Milk	+ 25	0.28
Year	+ 116	0.36
Sc	+ 0.45	0.38
	Carcass	
Wt.	+ 51	0.39
Marb	+ 0.38	0.33
Re	+ 0.77	0.34
Fat	+ 0.006	0.30

$Values					
$W:	$F:	$G:	$QG:	$YG:	$B:
64.00	93.00	43.00			136.00

Lot 106 — Cherry Crk Impression F331 S

Tattoo: F331 **Tag:** F331
DOB: 9/12/2018 **Reg. No.** 19484211

Sire: Connealy Impression / SR Impression 2076 / SR Evergreen 9039
Dam: Cherry Crk Daybreak 9187S / Cherry Crk Envita 943 2223 / Cherry Crk Envita 64 943

Birth	Wean Adj. Wt.	Wean Adj. Ht.	Year Adj. Wt.	Year Adj. Ht.
74	711	46.30	1,084	49.00

PAP 36 Bullet proof calving ease with a terrific PAP. Genomics are also strong on growth and carcass genetics. Highly recommended for heifers at high elevation.

	EPDs	Acc
CED	+ 13	0.32
Birth	-0.4	0.53
Wean	+ 64	0.46
Milk	+ 16	0.32
Year	+ 107	0.38
Sc	+ 1.49	0.40
	Carcass	
Wt.	+ 41	0.39
Marb	+ 0.30	0.34
Re	+ 0.80	0.34
Fat	-0.039	0.30

$Values					
$W:	$F:	$G:	$QG:	$YG:	$B:
62.00	88.00	44.00			133.00

Lot 107 — Cherry Crk Whitlock F123 M

Tattoo: F123 **Tag:** F123
DOB: 8/24/2018 **Reg. No.** 19546523

Sire: S Chisum 6175 / S Whitlock 179 / S Pride Anna 709
Dam: Connealy Comrade 1385 / Cherry Crk Thunderella D157M / Cherry Crk Thunderella 1206M

Birth	Wean Adj. Wt.	Wean Adj. Ht.	Year Adj. Wt.	Year Adj. Ht.
65	765	45.60	1,216	49.50

PAP 38 Strongest genetics for calving ease in the sale. Ranks in the top 2% of the breed for CED, BW, CEM 15% for YW, RADG, Doc, $W. Highly recommended for heifers at high elevation.

	EPDs	Acc
CED	+ 16	0.36
Birth	-2.7	0.54
Wean	+ 57	0.47
Milk	+ 31	0.33
Year	+ 117	0.39
Sc	+ 0.23	0.41
	Carcass	
Wt.	+ 38	0.42
Marb	+ 0.62	0.37
Re	+ 0.65	0.37
Fat	+ 0.063	0.33

$Values					
$W:	$F:	$G:	$QG:	$YG:	$B:
70.00	72.00	48.00			120.00

Lot 108 — Cherry Crk Commercial F127

Tattoo: F127 **Tag:** F127
DOB: 8/24/2018 **Reg. No.** 625157535

Sire: Varilek Product 2010 04 / 3F Epic 4631 / Zebo Queen 1072
Dam: V A R Discovery 2240 / Cherry Crk Eva D99 S / Cherry Crk Eva 167S

Birth	Wean Adj. Wt.	Wean Adj. Ht.	Year Adj. Wt.	Year Adj. Ht.
65	750	46.60	1,128	49.50

PAP 41 Genetic profile on this bull is terrific. HD Rank CED 41 BW 45 WW 2 YW 1 Doc 6 CEM 16 CWT 2 Recommended for cows at elevation for terminal use.

	EPDs	Acc
CED		
Birth		
Wean		
Milk		
Year		
Sc		
	Carcass	
Wt.		
Marb		
Re		
Fat		

$Values					
$W:	$F:	$G:	$QG:	$YG:	$B:

Brooklynn and her goat

Lot 109 — Cherry Crk Commercial F168

Tattoo: F168 **Tag:** F168
DOB: 8/28/2018 **Reg. No.** 625157610

Sire: Varilek Product 2010 04 / 3F Epic 4631 / Zebo Queen 1072
Dam: Connealy Final Product / Cherry Crk Blackcap 1060 M / Ms CC Blackcap 1542 4548

Birth	Wean Adj. Wt.	Wean Adj. Ht.	Year Adj. Wt.	Year Adj. Ht.
69	706	45.80	1,093	49.60

PAP 34 HD Rank CED 15 BW 14 WW 23 YW 12 CWT 5 Recommended for heifers or cows at high elevation.

	EPDs	Acc
CED		
Birth		
Wean		
Milk		
Year		
Sc		
	Carcass	
Wt.		
Marb		
Re		
Fat		

$Values					
$W:	$F:	$G:	$QG:	$YG:	$B:

Lot 110 — Cherry Crk Emblazon F392 K

Tattoo: F392 **Tag:** F392
DOB: 9/26/2018 **Reg. No.** 19484227

Sire: Cherry Crk Emblazon 0165 / Cherry Crk Emblazon D43 / Cherry Crk Barbara D3 013
Dam: Woodhill Mainline / Cherry Crk Ella 3577 097 / Ms CC Ella 8277 3577

Birth	Wean Adj. Wt.	Wean Adj. Ht.	Year Adj. Wt.	Year Adj. Ht.
88	790	47.70	1,206	51.90

PAP 33 Lowest PAP score of the sale! A big time growth bull here, especially post weaning. Ranks in the top 1% of the breed for $F. Recommended for cows at high elevation.

	EPDs	Acc
CED	-2	0.28
Birth	+ 3.2	0.50
Wean	+ 61	0.43
Milk	+ 20	0.26
Year	+ 111	0.38
Sc	+ 0.66	0.45
	Carcass	
Wt.	+ 64	0.36
Marb	+ 0.02	0.30
Re	+ 0.80	0.31
Fat	-0.021	0.27

$Values					
$W:	$F:	$G:	$QG:	$YG:	$B:
44.00	137.00	29.00			166.00

Lot 111 — Cherry Crk Fate F230 S

Tattoo: F230 **Tag:** F230
DOB: 9/3/2018 **Reg. No.** 19494117

Sire: SydGen Trust 6228 / SydGen FATE 2800 / SydGen Heroine 9808
Dam: Cherry Crk Program 0144 / Cherry Crk Gal 9124 C354S / Cherry Crk Gal 1116 9124S

Birth	Wean Adj. Wt.	Wean Adj. Ht.	Year Adj. Wt.	Year Adj. Ht.
80	711	48.00	1,132	50.80

PAP 44 Ranks in the top 15% for $B.Recommended for cows at elevation.

	EPDs	Acc
CED	+ 5	0.33
Birth	+ 1.3	0.52
Wean	+ 49	0.46
Milk	+ 22	0.32
Year	+ 91	0.38
Sc	+ 0.68	0.39
	Carcass	
Wt.	+ 43	0.40
Marb	+ 0.65	0.35
Re	+ 0.71	0.35
Fat	-0.008	0.31

$Values					
$W:	$F:	$G:	$QG:	$YG:	$B:
46.00	105.00	57.00			162.00

Lot 112 — Cherry Crk Payweight F407 S

Tattoo: F407 **Tag:** F407
DOB: 9/29/2018 **Reg. No.** 19484230

Sire: Basin Payweight 1682 / Cherry Crk Payweight C133 M / Cherry Crk Lass 3133 M
Dam: CAR Efficient 534 / Cherry Crk Blackcap B81 S / Cherry Crk Blackcap 6523

Birth	Wean Adj. Wt.	Wean Adj. Ht.	Year Adj. Wt.	Year Adj. Ht.
77	725	47.30	1,099	49.50

PAP 44 Genetic profile on this bull is actually better than his performance. HD Rank CED 16 BW 9 WW 20 YW 17 Doc 30 HP 5 CW 15. Makes him both a calving ease and maternal bull. Highly recommended for heifers at elevation.

	EPDs	Acc
CED	+ 11	0.31
Birth	-0.3	0.53
Wean	+ 55	0.46
Milk	+ 29	0.28
Year	+ 97	0.41
Sc	-0.20	0.47
	Carcass	
Wt.	+ 39	0.39
Marb	+ 0.69	0.33
Re	+ 0.27	0.34
Fat	+ 0.029	0.29

$Values					
$W:	$F:	$G:	$QG:	$YG:	$B:
66.00	73.00	49.00			122.00

Lot 113 — Cherry Crk Epic F172 S

Tattoo: F172 **Tag:** F172
DOB: 8/29/2018 **Reg. No.** 19494173

Sire: Varilek Product 2010 04 / 3F Epic 4631 / Zebo Queen 1072
Dam: Stevenson Rockmount RX933 / Cherry Crk Lady D187 S / Cherry Crk Lady B192 S

Birth	Wean Adj. Wt.	Wean Adj. Ht.	Year Adj. Wt.	Year Adj. Ht.
74	755	45.80	1,142	48.60

PAP 35 Another great PAP score out of a first calf Rockmount heifer. Ranks in the top 15% of the breed for WW, YW, SC, MW, CW, $F. Recommended for large heifers or cows at high elevation.

	EPDs	Acc
CED	+ 10	0.35
Birth	+ 1.3	0.53
Wean	+ 69	0.46
Milk	+ 21	0.30
Year	+ 126	0.38
Sc	+ 1.56	0.39
	Carcass	
Wt.	+ 58	0.40
Marb	+ 0.23	0.35
Re	+ 0.65	0.35
Fat	+ 0.052	0.31

$Values					
$W:	$F:	$G:	$QG:	$YG:	$B:
64.00	107.00	30.00			136.00

Lot 114 — Cherry Crk Outright F358 S

Tattoo: F358 **Tag:** F358
DOB: 9/19/2018 **Reg. No.** 19484217

Sire: HAYNES Outright 452 / HAYNES Outright 696 / HAYNES Pride 9721 4141
Dam: Stevenson Rockmount RX933 / Cherry Crk Gal D68 S / Cherry Crk Gal 1116 9126S

Birth	Wean Adj. Wt.	Wean Adj. Ht.	Year Adj. Wt.	Year Adj. Ht.
63	813	47.50	1,154	50.20

PAP> 50 Low BW and big ribeye genetics. Bull ranks in the top 10% for CED, BW, CEM. Highly recommended for heifers.

	EPDs	Acc
CED	+ 12	0.32
Birth	-1.1	0.53
Wean	+ 58	0.46
Milk	+ 30	0.28
Year	+ 112	0.36
Sc	+ 0.83	0.39
	Carcass	
Wt.	+ 47	0.39
Marb	+ 0.40	0.34
Re	+ 0.80	0.34
Fat	-0.004	0.31

$Values					
$W:	$F:	$G:	$QG:	$YG:	$B:
68.00	93.00	46.00			139.00

SR Impression 2076

Connealy Reflection
Connealy Impression
Pearl Pammy of Conanga 194
TC Total 410
SR Evergreen 9039
S R Evergreen 3114

"Butch" was our pick of the 2013 Sellman Ranch in Nebraska. He is a calving ease Impression son that excels in performance and carcass. His EPD's rank in the top 30% for CED, top 20% for $B and Marb, top 10% for $W, top 5% for WW, YW, $F, $G, $YG, and REA. His progeny did very well on the genomic testing and in 3 registered herds he has 102 progeny ratio 100 at birth and 102 at weaning, 60 progeny ratio 103 at yearling, 46 progeny ratio 103 on IMF and 102 on Ribeye.

CED	BW	WW	YW	Milk	CEM	CW	Marb	RE	Fat	$EN	$W	$G	$B
+8	+0	+68	+114	+17	+11	+45	+0.62	+0.84	-0.019	-22	+63	+58	+153

Baldridge Command C036

EF Complement 8088
EF Commando 1366
Riverbend Yound Lucy W1470
Hoover Dam
Baldridge Blackbird A030
Baldridge Blackbird X89

Transmits a great combination of power, performance and phenotype. Impeccable calving ease and maternal tabulation with COMPLEMENT, HOOVER DAM and STYLES UPGRADE up close in his pedigree. Awesome phenotype, tremendous body and thickness - he's deep, thick, and square made.

CED	BW	WW	YW	Milk	CEM	CW	Marb	RE	Fat	$EN	$W	$G	$B
+8	+.1	+66	+121	+28	+5	+47	+0.62	+0.86	+0.009	-24	+72	+65	+162

Cherry Creek Land Grant

K C F Bennett Energizer
K C F Bennett Homestead
K C F Miss Quality P164
KG Solution 0018
Cherry Crk Eva B27 M
Cherry Crk Eva 2145 M

Cherry Creek Land Grant is a high performance son out of the maternal standout, Homestead. He ranks #1 among Homestead sons for yearling growth and $B index. He has well balanced phenotype and well balanced data ranking in the top third of the breed in 17 categories. He should offer all of the maternal design quality of Homestead with more performance and an even stronger overall data package. His grandam is still in production on our ranch. Land Grant is owned by Knoll Crest Farms, VA, and ABS Global, Inc. WI. Semen can be purchased through ABS.

CED	BW	WW	YW	Milk	CEM	CW	Marb	RE	Fat	$EN	$W	$G	$B
+8	+.3	+63	+125	+30	+7	+62	+0.75	+0.67	-.008	-34	+67	+61	+184

Lot 115 — Cherry Crk Hickok F357 M

Tattoo: F357 **Tag:** F357
DOB: 9/19/2018 **Reg. No.** 19484216

Sire: Mill Bar Hickok 7242 / Aca Hickock 6017 / Aca Pretty Lady 10505
Dam: Connealy Comrade 1385 / Cherry Crk Lass D180 M / Cherry Crk Lass 3114 M

Birth	Wean Adj. Wt.	Wean Adj. Ht.	Year Adj. Wt.	Year Adj. Ht.
64	721	44.40	1,044	48.20

PAP 43 A 4 star heifer bull here out of a Comrade heifer. Ranks in the top 1% for CEM. Highly recommended for heifers at elevation.

	EPDs	Acc
CED	+ 13	0.32
Birth	-1.5	0.53
Wean	+ 55	0.46
Milk	+ 20	0.29
Year	+ 87	0.37
Sc	+ 1.00	0.38
Carcass		
Wt.	+ 19	0.40
Marb	+ 0.31	0.34
Re	+ 0.87	0.34
Fat	-0.031	0.30

$Values					
$W:	$F:	$G:	$QG:	$YG:	$B:
61.00	48.00	45.00			93.00

Lot 116 — Cherry Crk Impression F235 S

Tattoo: F235 **Tag:** F235
DOB: 9/3/2018 **Reg. No.** 19484204

Sire: Connealy Impression / SR Impression 2076 / SR Evergreen 9039
Dam: PA Safeguard 021 / Cherry Crk Gal 9124 3346 / Cherry Crk Gal 1116 9124S

Birth	Wean Adj. Wt.	Wean Adj. Ht.	Year Adj. Wt.	Year Adj. Ht.
77	809	46.30	1,118	49.80

PAP 37 Another really good son of "Butch" that is really made right and is in the top 1% for docility. Recommended for large heifers or cows at high elevation.

	EPDs	Acc
CED	+ 7	0.34
Birth	+ 0.1	0.55
Wean	+ 60	0.48
Milk	+ 23	0.33
Year	+ 103	0.44
Sc	+ 0.40	0.49
Carcass		
Wt.	+ 39	0.42
Marb	+ 0.81	0.36
Re	+ 0.89	0.37
Fat	-0.027	0.33

$Values					
$W:	$F:	$G:	$QG:	$YG:	$B:
63.00	81.00	69.00			150.00

Lot 117 — Cherry Crk Impression F268 S

Tattoo: F268 **Tag:** F268
DOB: 9/7/2018 **Reg. No.** 19484206

Sire: Connealy Impression / SR Impression 2076 / SR Evergreen 9039
Dam: KM Broken Bow 002 / Cherry Crk Blackcap 3371S / Cherry Crk Blackcap 9223S

Birth	Wean Adj. Wt.	Wean Adj. Ht.	Year Adj. Wt.	Year Adj. Ht.
63	643	46.10	1,054	48.90

PAP 48 Another bull highly recommended for first calf heifers. A big ribeye, moderate milk, and good feet are his strongest traits.

	EPDs	Acc
CED	+ 9	0.34
Birth	-0.6	0.55
Wean	+ 56	0.48
Milk	+ 16	0.33
Year	+ 92	0.43
Sc	+ 0.94	0.49
Carcass		
Wt.	+ 31	0.41
Marb	+ 0.62	0.36
Re	+ 0.69	0.36
Fat	+ 0.007	0.32

$Values					
$W:	$F:	$G:	$QG:	$YG:	$B:
52.00	63.00	54.00			116.00

Lot 118 — Cherry Crk Granite F337 S

Tattoo: F337 **Tag:** F337
DOB: 9/15/2018 **Reg. No.** 19535011

Sire: Connealy Black Granite / PMH Black Granite C526 / PMH Queen 98
Dam: SR Impression 2076 / Cherry Crk Envita C302 S / Cherry Crk Envita 1094 S

Birth	Wean Adj. Wt.	Wean Adj. Ht.	Year Adj. Wt.	Year Adj. Ht.
68	760	47.10	1,170	49.60

PAP 40 A 4 star heifer bull here out of "Pat" that can go to high elevation. This bull excels in feed efficiency ranking a 1 on DMI.

	EPDs	Acc
CED	+ 12	0.29
Birth	-0.7	0.51
Wean	+ 53	0.44
Milk	+ 23	0.26
Year	+ 82	0.39
Sc	+ 1.58	0.46
Carcass		
Wt.	+ 26	0.37
Marb	+ 0.37	0.31
Re	+ 0.55	0.32
Fat	-0.017	0.27

$Values					
$W:	$F:	$G:	$QG:	$YG:	$B:
60.00	70.00	42.00			112.00

Lot 119 — Cherry Crk Granite F447 S

Tattoo: F447 **Tag:** F447
DOB: 10/19/2018 **Reg. No.** 19535048

Sire: Connealy Black Granite / PMH Black Granite C526 / PMH Queen 98
Dam: K C F Bennett Absolute / Cherry Crk Envita C82 S / Cherry Crk Envita 9164 3354S

Birth	Wean Adj. Wt.	Wean Adj. Ht.	Year Adj. Wt.	Year Adj. Ht.
75	770	47.20	1,176	51.20

PAP 48 Dam prod. 2/105 WW 2/103 YW Mid October bull indexed 104 WW. Bull is high in reproduction, marbling and tenderness genetics. Out of one of the top Absolute daughters on the ranch. Recommended for cows.

	EPDs	Acc
CED	+ 8	0.30
Birth	+ 2.2	0.52
Wean	+ 54	0.45
Milk	+ 31	0.27
Year	+ 95	0.40
Sc	+ 1.68	0.47
Carcass		
Wt.	+ 30	0.39
Marb	+ 0.87	0.32
Re	+ 0.43	0.33
Fat	+ 0.006	0.29

$Values					
$W:	$F:	$G:	$QG:	$YG:	$B:
60.00	64.00	62.00			126.00

Lot 120 — Cherry Crk Response F326 S

Tattoo: F326 **Tag:** F326
DOB: 9/13/2018 **Reg. No.** 19495190

Sire: S A V Resource 1441 / SITZ Response 405C / Sitz Ellunas Elite 656T
Dam: Mytty In Focus / Cherry Crk Samantha 193 070S / Ms CC Samantha 165 193S

Birth	Wean Adj. Wt.	Wean Adj. Ht.	Year Adj. Wt.	Year Adj. Ht.
80	694	45.60	1,126	49.00

PAP 42 A high altitude bred bull here out of a consistent In Focus cow. Excellent footed bull and moderate framed. Recommended for cows at elevation.

	EPDs	Acc
CED	+ 6	0.36
Birth	+ 2.4	0.55
Wean	+ 46	0.48
Milk	+ 25	0.32
Year	+ 90	0.44
Sc	+ 0.67	0.50
Carcass		
Wt.	+ 26	0.42
Marb	+ 0.21	0.37
Re	+ 0.19	0.37
Fat	+ 0.022	0.33

$Values					
$W:	$F:	$G:	$QG:	$YG:	$B:
41.00	71.00	26.00			96.00

Lot 124

Lot 126

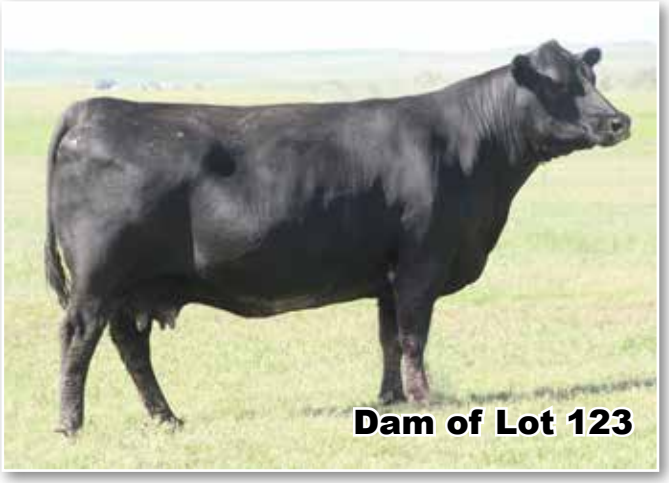
Dam of Lot 123

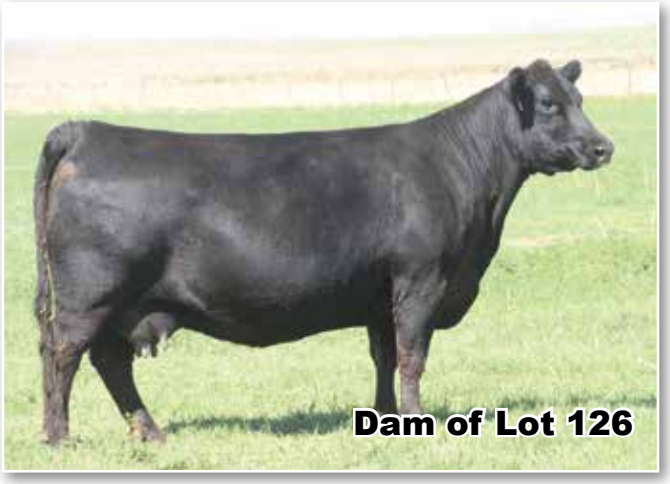
Dam of Lot 126

Lot 121 — Cherry Crk Granite F456 S

Tattoo: F456 **Tag:** F456
DOB: 10/23/2018 **Reg. No.** 19535049

Sire: Connealy Black Granite / PMH Black Granite C526 / PMH Queen 98
Dam: HAYNES Upward 307R 032 / Cherry Crk Lisa Lady 3117 S / Cherry Crk Lisa Lady 153S

Birth	Wean Adj. Wt.	Wean Adj. Ht.	Year Adj. Wt.	Year Adj. Ht.
77	768	47.60	1,190	50.30

PAP 36 Low PAP scores stacked on the dam side. Ranks in the top 1% for Claw structure, 4% for $W, 15% for $M. Recommended for heifers or cows at high elevation.

	EPDs	Acc
CED	+ 10	0.32
Birth	+ 1.0	0.54
Wean	+ 59	0.46
Milk	+ 38	0.30
Year	+ 99	0.38
Sc	+ 0.88	0.40
	Carcass	
Wt.	+ 44	0.39
Marb	+ 0.44	0.34
Re	+ 0.41	0.34
Fat	+ 0.020	0.30

$Values					
$W:	$F:	$G:	$QG:	$YG:	$B:
81.00	86.00	40.00			125.00

Lot 122 — Cherry Crk Emblazon F457 S

Tattoo: F457 **Tag:** F457
DOB: 10/27/2018 **Reg. No.** 19484235

Sire: Cherry Crk Emblazon 0165 / Cherry Crk Emblazon D43 / Cherry Crk Barbara D3 013
Dam: CAR Efficient 534 / Cherry Crk Lady 4581 0126S / Ms CC Lady 6334 4581S

Birth	Wean Adj. Wt.	Wean Adj. Ht.	Year Adj. Wt.	Year Adj. Ht.
78	766	46.70	1,209	50.50

PAP 40 Dam has been a pathfinder for many years and always one of the top producers. This late October bull indexed 103 WW and ranks high in foot structure, growth, and carcass weight. Recommended for cows at elevation.

	EPDs	Acc
CED	+ 5	0.29
Birth	+ 1.5	0.52
Wean	+ 53	0.44
Milk	+ 32	0.28
Year	+ 94	0.39
Sc	+ 0.75	0.46
	Carcass	
Wt.	+ 55	0.38
Marb	+ 0.48	0.32
Re	+ 0.42	0.32
Fat	+ 0.013	0.28

$Values					
$W:	$F:	$G:	$QG:	$YG:	$B:
61.00	107.00	43.00			149.00

Lot 123 — Cherry Crk Impression F323 S

Tattoo: F323 **Tag:** F323
DOB: 9/12/2018 **Reg. No.** 19484210

Sire: SR Impression 2076 / Cherry Crk Impression C347 M / Cherry Crk Dianna 5372 2503M
Dam: V N A R Ext 6002 / Cherry Crk Thunderella 956 / Cherry Crk Thunderella 7504M

Birth	Wean Adj. Wt.	Wean Adj. Ht.	Year Adj. Wt.	Year Adj. Ht.
75	784	45.60	1,194	49.00

PAP 50 Dam is a pathfinder. Dam prod. 8/105 WW 6/104 YW Bull ranks in the top 2% for CED, BW, 4% for CEM. Highly recommended for heifers and heifer retention.

	EPDs	Acc
CED	+ 15	0.30
Birth	-2.6	0.52
Wean	+ 41	0.45
Milk	+ 34	0.28
Year	+ 74	0.41
Sc	+ 0.21	0.47
	Carcass	
Wt.	+ 28	0.38
Marb	+ 0.42	0.32
Re	+ 0.45	0.33
Fat	+ 0.025	0.29

$Values					
$W:	$F:	$G:	$QG:	$YG:	$B:
58.00	64.00	39.00			103.00

Lot 124 — Cherry Crk Dually F272 S

Tattoo: F272 **Tag:** F272
DOB: 9/8/2018 **Reg. No.** 19496922

Sire: DL Sonic 444 / DL Dually / DL Incentive 2103
Dam: 21AR Bushwacker 0372 / Cherry Crk Blackbird 2018 / G Bar H Blackbird 0203

Birth	Wean Adj. Wt.	Wean Adj. Ht.	Year Adj. Wt.	Year Adj. Ht.
78	805	45.40	1,139	49.90

PAP 42 Dam prod. 3/106 WW One of the top DNA profiles of the sale for calving ease, growth, and carcass. Ranks in the top 1% of the breed for $W, 2% for WW, 3% for YW, 10% for CED. Recommended for large heifers or cows at high elevation.

	EPDs	Acc
CED	+ 12	0.33
Birth	+ 1.0	0.53
Wean	+ 81	0.46
Milk	+ 27	0.27
Year	+ 138	0.42
Sc	+ 0.72	0.47
	Carcass	
Wt.	+ 50	0.38
Marb	+ 0.54	0.33
Re	+ 0.33	0.33
Fat	+ 0.001	0.29

$Values					
$W:	$F:	$G:	$QG:	$YG:	$B:
90.00	85.00	46.00			130.00

Lot 125 — Cherry Crk Response F310 K

Tattoo: F310 **Tag:** F310
DOB: 9/11/2018 **Reg. No.** 19575370

Sire: S A V Resource 1441 / SITZ Response 405C / Sitz Ellunas Elite 656T
Dam: Connealy Onward / Cherry Crk Thunderella 2078M / MS C C Thunderella 58-5362 E

Birth	Wean Adj. Wt.	Wean Adj. Ht.	Year Adj. Wt.	Year Adj. Ht.
80	762	45.50	1,093	49.00

PAP 44 Dam prod. 5/99 BW 5/101 WW Dam is an ET Onward daughter of the great Thunderella cow. Bull excels in foot structure and SC. Recommended for cows at elevation.

	EPDs	Acc
CED	+ 2	0.32
Birth	+ 1.6	0.50
Wean	+ 46	0.44
Milk	+ 32	0.27
Year	+ 87	0.40
Sc	+ 1.45	0.46
	Carcass	
Wt.	+ 29	0.37
Marb	-0.06	0.31
Re	+ 0.62	0.32
Fat	-0.005	0.28

$Values					
$W:	$F:	$G:	$QG:	$YG:	$B:
56.00	55.00	21.00			76.00

Lot 126 — Cherry Crk Impressive F377 S

Tattoo: F377 **Tag:** F377
DOB: 9/24/2018 **Reg. No.** 19496925

Sire: SR Impression 2076 / Cherry Crk Impression C347 M / Cherry Crk Dianna 5372 2503M
Dam: Cherry Crk Higher Standard / Cherry Crk Georgina 1192 M / Cherry Crk Georgina 8517

Birth	Wean Adj. Wt.	Wean Adj. Ht.	Year Adj. Wt.	Year Adj. Ht.
73	802	47.70	1,255	49.40

PAP 42 Dam prod. 6/105 WW 5/103 YW Out of one of the best Higher Standard cows on the ranch. Bull indexed 107 WW 107 YW Ranks in the top 1% of the breed for BW, HP 2% for CED, 10% for foot structure, BW, CEM Highly recommended for heifers at elevation.

	EPDs	Acc
CED	+ 14	0.29
Birth	-1.3	0.50
Wean	+ 61	0.43
Milk	+ 32	0.27
Year	+ 98	0.33
Sc	+ 0.73	0.36
	Carcass	
Wt.	+ 40	0.36
Marb	+ 0.51	0.31
Re	+ 0.52	0.32
Fat	+ 0.012	0.27

$Values					
$W:	$F:	$G:	$QG:	$YG:	$B:
80.00	71.00	46.00			117.00

Hook's Bounty 6B

MR NLC Upgrade U8676
MCM Top Grade 018X
MCM 513R
Hooks Titus 31T
Hook's Yuma 49Y
Hook's Universal 17U

Bounty consistently delivers on the promise of top 1% weaning weight and top 1% ribeye. His progeny are powerful in their design with a big hip and deep flank..Bounty now has impressive daughters in production. With his top 5% stayability EPD, rest assured these cattle are great uddered with outstanding feet and joints. 3/4SM 1/4AN, Homozygous Black, Homozygous Polled.

CED	BW	WW	YW	Milk	CEM	CW	Marb	RE	Fat
+8.2	+3.1	+88.8	+142.6	+23.6	+5.8	+51.2	+0.21	+1.23	-0.110

Baldridge Challenger

Hoover Dam
Baldridge Xpand x743
Baldridge Queen S87
Styles Upgrade J59
Baldridge Isabel Y69
Baldridge Isabel T935

Performance and style backed by one of the best females in the Angus breed today. A proven calving ease bull who adds substance, body mass, structure and foot quality.

CED	BW	WW	YW	Milk	CEM	CW	Marb	RE	Fat	$EN	$W	$G	$B
+18	-4.1	+67	+120	+25	+13	+56	+0.59	+0.68	+0.011	-26	+74	+52	+152

Lot 127 — **Cherry Crk Bounty F312**

Tattoo: F312 **Tag:** F312
DOB: 9/11/2018 **Reg. No.** 625162147

Sire: Hook's Bounty

Dam: Cherry Crk Higher Standard / Cherry Crk Lady 171 M / Cherry Crk Lady 6501 9207

Birth	Wean Adj. Wt.	Wean Adj. Ht.	Year Adj. Wt.	Year Adj. Ht.
83	842	46.50	1,204	49.30

PAP 39 Bull indexed 106 WW 107 YW Heavy muscle, good footed Simmy here that can go to high elevation on cows.

$Values					
$W:	$F:	$G:	$QG:	$YG:	$B:

	EPDs	Acc
CED		
Birth		
Wean		
Milk		
Year		
Sc		
	Carcass	
Wt.		
Marb		
Re		
Fat		

Lot 128 — **Cherry Crk Credence F165 S**

Tattoo: F165 **Tag:** F165
DOB: 8/28/2018 **Reg. No.** 625162403

Sire: Hook's Bounty

Dam: Ranch Hand / Cherry Crk Ranch Hand Sim / Cherry Crk Commercial 1223

Birth	Wean Adj. Wt.	Wean Adj. Ht.	Year Adj. Wt.	Year Adj. Ht.
61	805	46.10	1,106	50.00

PAP 36 Bull ratioed 105 WW. This 3/4 blood has the power to really sire outstanding steer calves being out of Hook's Bounty. Recommended for cows at high elevation.

$Values					
$W:	$F:	$G:	$QG:	$YG:	$B:

	EPDs	Acc
CED		
Birth		
Wean		
Milk		
Year		
Sc		
	Carcass	
Wt.		
Marb		
Re		
Fat		

Lot 129 — **Cherry Crk Bounty F135**

Tattoo: F135 **Tag:** F135
DOB: 8/26/2018 **Reg. No.** 625157581

Sire: Hook's Bounty

Dam: G A R Prophet / Cherry Crk Lady C240 M / Cherry Crk Lady 171 M

Birth	Wean Adj. Wt.	Wean Adj. Ht.	Year Adj. Wt.	Year Adj. Ht.
62	753	46.90	1,086	48.90

PAP 35 The lowest PAP of the Simm/Angus bulls, and has real eye appeal. Recommended for cows at high elevation.

$Values					
$W:	$F:	$G:	$QG:	$YG:	$B:

	EPDs	Acc
CED		
Birth		
Wean		
Milk		
Year		
Sc		
	Carcass	
Wt.		
Marb		
Re		
Fat		

Lot 130 — **Cherry Crk Credence F393**

Tattoo: F393 **Tag:** F393
DOB: 9/26/2018 **Reg. No.** 625162157

Sire: Basin Credence X951 / Cherry Crk Credence C438 / Cherry Crk Eisa Erica 6578

Dam: MR NLC Upgrade U8676 / Cherry Crk Martha C315 M / Cherry Crk Martha 2168 M

Birth	Wean Adj. Wt.	Wean Adj. Ht.	Year Adj. Wt.	Year Adj. Ht.
80	847	46.70	1,167	49.70

PAP 41 Bull ratioed 110 WW 106 YW. A 1/4 blood out of Credence C348 and an Upgrade daughter. Recommended for cows at high elevation.

$Values					
$W:	$F:	$G:	$QG:	$YG:	$B:

	EPDs	Acc
CED		
Birth		
Wean		
Milk		
Year		
Sc		
	Carcass	
Wt.		
Marb		
Re		
Fat		

Lot 131 — **Cherry Crk Everest G30 S**

Tattoo: G30 **Tag:** G30
DOB: 2/14/2019 **Reg. No.** 19607910

Sire: 3F Epic 4631 / Sitz Everest 728D / Sitz Barbaramere Nell 246B

Dam: KM Broken Bow 002 / Cherry Crk Envita 3201 S / Ms C C Envita 3283-1555 B B

Birth	Wean Adj. Wt.	Wean Adj. Ht.	Year Adj. Wt.	Year Adj. Ht.
76	872	48.20		

A very special bull to start the yearling bulls, with a genetic profile that jumps off the page! Adjusted back to 872# off his mother with no creep and is in the top 1% of the breed for $W, 4% for WW. Will guarantee his PAP if he goes high.

$Values					
$W:	$F:	$G:	$QG:	$YG:	$B:
90.00	82.00	43.00			126.00

	EPDs	Acc
CED	+ 4	0.32
Birth	+ 1.0	0.53
Wean	+ 76	0.45
Milk	+ 34	0.28
Year	+ 126	0.36
Sc	+ 0.67	0.38
	Carcass	
Wt.	+ 53	0.38
Marb	+ 0.48	0.33
Re	+ 0.61	0.33
Fat	+ 0.033	0.29

Lot 132 — **Cherry Crk Challenger G16 M**

Tattoo: G16 **Tag:** G16
DOB: 2/10/2019 **Reg. No.** 19594694

Sire: baldridge Xpand x743 / Baldridge Challenger / Baldridge Isabel Y69

Dam: Connealy Onward / Cherry Crk Dianna 5372 3504M / Ms CCR Dianna 3257 5372 M

Birth	Wean Adj. Wt.	Wean Adj. Ht.	Year Adj. Wt.	Year Adj. Ht.
72	828	47.10		

Dam prod. 5/103 WW Bull indexed 105 WW. A high powered, calving ease son of Challenger that ranks in the top 4% of the breed for CED, $W, 15% for BW, WW, YW, Doc. Highly recommended for heifers.

$Values					
$W:	$F:	$G:	$QG:	$YG:	$B:
81.00	86.00	49.00			134.00

	EPDs	Acc
CED	+ 14	0.34
Birth	-0.6	0.54
Wean	+ 67	0.47
Milk	+ 34	0.30
Year	+ 124	0.38
Sc	+ 0.41	0.40
	Carcass	
Wt.	+ 51	0.40
Marb	+ 0.61	0.35
Re	+ 0.52	0.35
Fat	+ 0.030	0.31

PROGRESS THRU PERFORMANCE

WXW Timberline W287

Connealy Cavalry 1149
Connealy Regulator
Black Cayra of Conanga 8127
SydGen C C & 7
WXW Miss Wix Lass 063A8 N14
WXW Miss Wix Lass 63a8 L67

Superior cow maker genetics with a definitive end product advantage. Offers solid calving ease potential with accelerated growth while adding marbling and red meat yield. TIMBERLINE has the look, and he has a dinner table for a straight, thick top and stout, square hip. PAP tested at over 8,000 feet. PAP score = 38.

CED	BW	WW	YW	Milk	CEM	CW	Marb	RE	Fat	$EN	$W	$G	$B
+9	+0.3	+60	+109	+20	+11	+51	+0.78	+0.89	-0.007	-23	+56	+66	+178

Lot 133 — Cherry Crk Land Grant G40

Tattoo: G40 **Tag:** G40
DOB: 2/16/2019 **Reg. No.** 19619683

Sire: K C F Bennett Homestead / Cherry Creek Land Grant / Cherry Crk Eva B27 M
Dam: Hoover Dam / Cherry Crk Blackcap D35 / Cherry Crk Blackcap 91 325

Birth	Wean Adj. Wt.	Wean Adj. Ht.	Year Adj. Wt.	Year Adj. Ht.
70	825	47.20		

Bull indexed 105 WW. Out of a solid producing Hoover Dam daughter. Recommended for heifers.

	EPDs	Acc
CED	+ 9	0.19
Birth	-0.2	0.35
Wean	+ 60	0.29
Milk	+ 30	0.11
Year	+ 115	0.17
Sc	I + 0.90	0.05
	Carcass	
Wt.	I + 47	0.05
Marb	I + 0.67	0.05
Re	I + 0.66	0.05
Fat	I -0.010	0.05

$Values					
$W:	$F:	$G:	$QG:	$YG:	$B:
65.00	109.00	57.00			167.00

Lot 134 — Cherry Crk Everest G22 S

Tattoo: G22 **Tag:** G22
DOB: 2/12/2019 **Reg. No.** 19607908

Sire: 3F Epic 4631 / Sitz Everest 728D / Sitz Barbaramere Nell 246B
Dam: Nichols Extra K205 / Cherry Crk Envita B83 S / Cherry Crk Envita 411 64S

Birth	Wean Adj. Wt.	Wean Adj. Ht.	Year Adj. Wt.	Year Adj. Ht.
76	855	46.60		

Bull indexed 108 WW out of this K205 ET dam.

	EPDs	Acc
CED	+ 7	0.32
Birth	+ 0.4	0.52
Wean	+ 75	0.45
Milk	+ 19	0.27
Year	+ 130	0.35
Sc	+ 1.13	0.37
	Carcass	
Wt.	+ 48	0.38
Marb	+ 0.08	0.32
Re	+ 0.50	0.33
Fat	+ 0.005	0.28

$Values					
$W:	$F:	$G:	$QG:	$YG:	$B:
71.00	87.00	25.00			112.00

Lot 135 — Cherry Crk Granite G20 M

Tattoo: G20 **Tag:** G20
DOB: 2/11/2019 **Reg. No.** 19603609

Sire: Connealy Consensus 7229 / Connealy Black Granite / Eura Elga of Conanga 9109
Dam: Connealy Counselor / Cherry Crk Erica 3510 C14 / Cherry Crk Erica 6100 3510 M

Birth	Wean Adj. Wt.	Wean Adj. Ht.	Year Adj. Wt.	Year Adj. Ht.
76	798	47.80		

Bull ranks in the top 10% of the breed for ribeye, 15% for WW, $F. Recommended for cows and heifer retention.

	EPDs	Acc
CED	+ 5	0.35
Birth	+ 1.6	0.53
Wean	+ 67	0.46
Milk	+ 19	0.33
Year	+ 114	0.38
Sc	+ 0.64	0.40
	Carcass	
Wt.	+ 43	0.42
Marb	+ 0.10	0.37
Re	+ 0.95	0.37
Fat	-0.037	0.33

$Values					
$W:	$F:	$G:	$QG:	$YG:	$B:
61.00	101.00	37.00			138.00

Lot 136 — Cherry Crk Command G41 S

Tattoo: G41 **Tag:** G41
DOB: 2/17/2019 **Reg. No.** 19594567

Sire: EF Commando 1366 / Baldridge Command C036 / Baldridge Blackbird A030
Dam: Cherry Crk Daybreak 9187S / Cherry Crk Beatrice 061 213 / G Bar H Beatrice 061

Birth	Wean Adj. Wt.	Wean Adj. Ht.	Year Adj. Wt.	Year Adj. Ht.
74	753	47.30		

A very quiet son of Command, with extra length of body and muscle. Recommended for heifers.

	EPDs	Acc
CED	+ 10	0.33
Birth	+ 0.2	0.53
Wean	+ 50	0.46
Milk	+ 24	0.29
Year	+ 91	0.38
Sc	-0.16	0.39
	Carcass	
Wt.	+ 30	0.38
Marb	+ 0.82	0.33
Re	+ 0.58	0.34
Fat	+ 0.018	0.30

$Values					
$W:	$F:	$G:	$QG:	$YG:	$B:
52.00	69.00	61.00			130.00

Lot 137 — Cherry Crk Command G35 S

Tattoo: G35 **Tag:** G35
DOB: 2/15/2019 **Reg. No.** 19594566

Sire: EF Commando 1366 / Baldridge Command C036 / Baldridge Blackbird A030
Dam: Connealy Right Answer 746 / Cherry Crk Blackcap 113 / G Bar H Miss Blackcap 978

Birth	Wean Adj. Wt.	Wean Adj. Ht.	Year Adj. Wt.	Year Adj. Ht.
76	808	46.20		

Right Answer dam has been a terrific producer with this bull's adj. 205 over 800#. Ranks in the top 10% of the breed for YW, 15% for WW, RADG. Recommended for large heifers or cows.

	EPDs	Acc
CED	+ 4	0.34
Birth	+ 1.4	0.53
Wean	+ 68	0.46
Milk	+ 24	0.29
Year	+ 122	0.37
Sc	+ 0.56	0.39
	Carcass	
Wt.	+ 48	0.38
Marb	+ 0.55	0.34
Re	+ 0.47	0.34
Fat	+ 0.028	0.30

$Values					
$W:	$F:	$G:	$QG:	$YG:	$B:
66.00	95.00	45.00			140.00

Lot 138 — Cherry Crk Timberline G9 S

Tattoo: G9 **Tag:** G9
DOB: 2/6/2019 **Reg. No.** 19594803

Sire: Connealy Regulator / WXW Timberline W287 / WXW Miss Wix Lass 063A8 N14
Dam: Basin Payweight 1682 / Cherry Crk Blackcap D85 S / Cherry Crk Blackcap B296 S

Birth	Wean Adj. Wt.	Wean Adj. Ht.	Year Adj. Wt.	Year Adj. Ht.
62	871	46.90		

The first of lots of Timberline sons to go through our bull sales. This bull is out of a nice 1682 heifer, indexed 110 at weaning. Ranks in the top 10% of the breed for $W, $G, Marb, 15% for $M and $B. Recommended for heifers.

	EPDs	Acc
CED	+ 10	0.31
Birth	+ 0.4	0.52
Wean	+ 63	0.45
Milk	+ 28	0.26
Year	+ 109	0.35
Sc	+ 2.02	0.36
	Carcass	
Wt.	+ 49	0.38
Marb	+ 1.03	0.33
Re	+ 0.54	0.33
Fat	+ 0.033	0.29

$Values					
$W:	$F:	$G:	$QG:	$YG:	$B:
75.00	93.00	69.00			162.00

PROGRESS THRU PERFORMANCE

Basin Advance 3134

G A R Predestined
G A R Progress
G A R Objective 2345
Basin Payweight 006S
Basin O Lass 1663
21AR O Lass 7017

Top 1% for $Weaned calf value index, top 2% for maternal Milk EPD, top 4% for hot Carcass Weight EPD, top 5% for Marbling score EPD, top 10% for $Beef value index and Weaning Weight EPD, top 15% for $Grid value index and Yearling Weight EPD and better than breed average for Birth Weight EPD, Calving Ease Maternal EPD, reducing Mature Height EPD and Calving Ease Direct EPD.

CED	BW	WW	YW	Milk	CEM	CW	Marb	RE	Fat	$EN	$W	$G	$B
+10	+0.7	+70	+116	+32	+9	+57	+1.08	+0.56	+0.050	-17	+86	+70	+167

PAP Testing

Dr. Tim Holt and Baylie

Lot 139 — Cherry Crk Advance G2 S

Tattoo: G2 **Tag:** G2
DOB: 2/2/2019 **Reg. No.** 19594360

Sire: G A R Progress / Basin Advance 3134 / Basin O Lass 1663
Dam: GDAR Leupold 298 / Cherry Crk Blackcap 410 E44 / Cherry Crk Blackcap 113 410S

Birth	Wean Adj. Wt.	Wean Adj. Ht.	Year Adj. Wt.	Year Adj. Ht.
62	819	47.70		

Genomics on this bull are excellent for WW, CEM, CW. Indexed 104 out of a Leupold heifer. Ranks in the top 2% of the breed for WW, YW, 3% for foot structure, 10% for $F and $B. Highly recommended for heifers.

	EPDs	Acc
CED	+ 13	0.36
Birth	+ 0.6	0.55
Wean	+ 79	0.48
Milk	+ 18	0.33
Year	+ 139	0.40
Sc	+ 1.13	0.41
	Carcass	
Wt.	+ 64	0.41
Marb	+ 0.84	0.37
Re	+ 0.64	0.36
Fat	+ 0.034	0.33

$Values					
$W:	$F:	$G:	$QG:	$YG:	$B:
73.00	108.00	61.00			169.00

Lot 140 — Cherry Crk Land Grant G6 M

Tattoo: G6 **Tag:** G6
DOB: 2/6/2019 **Reg. No.** 19618244

Sire: K C F Bennett Homestead / Cherry Creek Land Grant / Cherry Crk Eva B27 M
Dam: S Chisum 6175 / Cherry Crk Samantha B178 M / Cherry Crk Samantha 187 M

Birth	Wean Adj. Wt.	Wean Adj. Ht.	Year Adj. Wt.	Year Adj. Ht.
64	783	46.40		

Land Grant was a tremendous Homestead son sold to Quaker Hill Farms and leased to ABS. This son is out of the very maternal, and calving ease based Samantha cow family. Highly recommended for heifers.

	EPDs	Acc
CED	+ 13	0.33
Birth	-1.9	0.54
Wean	+ 51	0.46
Milk	+ 32	0.28
Year	+ 95	0.36
Sc	+ 0.59	0.38
	Carcass	
Wt.	+ 46	0.39
Marb	+ 0.45	0.34
Re	+ 0.47	0.34
Fat	+ 0.029	0.30

$Values					
$W:	$F:	$G:	$QG:	$YG:	$B:
68.00	90.00	40.00			131.00

Lot 141 — Cherry Crk Command G48 S

Tattoo: G48 **Tag:** G48
DOB: 2/16/2019 **Reg. No.** 19594562

Sire: EF Commando 1366 / Baldridge Command C036 / Baldridge Blackbird A030
Dam: V A R Reserve 1111 / Cherry Crk Blackcap 113 410S / Cherry Crk Blackcap 113

Birth	Wean Adj. Wt.	Wean Adj. Ht.	Year Adj. Wt.	Year Adj. Ht.
74	811	46.70		

Dam prod. 3/107 WW 2/110 YW Bull ranks in the top 4% of the breed for YW, 10% for WW, RADG, $W, 15% for $B. Recommended for large heifers or cows.

	EPDs	Acc
CED	+ 6	0.35
Birth	+ 1.3	0.51
Wean	+ 71	0.48
Milk	+ 30	0.31
Year	+ 132	0.40
Sc	+ 0.77	0.41
	Carcass	
Wt.	+ 53	0.41
Marb	+ 0.64	0.36
Re	+ 0.71	0.36
Fat	-0.009	0.32

$Values					
$W:	$F:	$G:	$QG:	$YG:	$B:
78.00	101.00	57.00			158.00

Lot 142 — Cherry Crk Command G12 S

Tattoo: G12 **Tag:** G12
DOB: 2/8/2019 **Reg. No.** 19594248

Sire: EF Commando 1366 / Baldridge Command C036 / Baldridge Blackbird A030
Dam: Basin Payweight 1682 / Cherry Crk Barabra E48S / Cherry Crk Barabra 913 110

Birth	Wean Adj. Wt.	Wean Adj. Ht.	Year Adj. Wt.	Year Adj. Ht.
70	840	48.00		

Another Command son out of a Payweight 1682 heifer that indexed 106 WW. Ranks in the top 15% of the breed for $W and $F. Recommended for cows.

	EPDs	Acc
CED	+ 3	0.34
Birth	+ 1.0	0.53
Wean	+ 59	0.46
Milk	+ 35	0.29
Year	+ 107	0.38
Sc	+ 0.84	0.39
	Carcass	
Wt.	+ 49	0.39
Marb	+ 0.38	0.34
Re	+ 0.61	0.34
Fat	+ 0.035	0.30

$Values					
$W:	$F:	$G:	$QG:	$YG:	$B:
73.00	101.00	38.00			139.00

Lot 143 — Cherry Crk Command G14 S

Tattoo: G14 **Tag:** G14
DOB: 2/10/2019 **Reg. No.** 19594559

Sire: EF Commando 1366 / Baldridge Command C036 / Baldridge Blackbird A030
Dam: V A R Reserve 1111 / Cherry Crk Shand 024 43S / Cherry Crk Shandi J6 024

Birth	Wean Adj. Wt.	Wean Adj. Ht.	Year Adj. Wt.	Year Adj. Ht.
75	801	47.50		

DDC-OHF Dam prod. 4/103 WW Command calves have jet black hair and are classy from birth. This bull is strong in all the weight genetics and excels in carcass quality. Ranks in the top 15% for $G and $B. Recommended for cows.

	EPDs	Acc
CED	+ 5	0.35
Birth	+ 1.0	0.54
Wean	+ 62	0.47
Milk	+ 24	0.31
Year	+ 108	0.39
Sc	+ 0.43	0.42
	Carcass	
Wt.	+ 48	0.40
Marb	+ 0.80	0.36
Re	+ 0.87	0.36
Fat	+ 0.004	0.32

$Values					
$W:	$F:	$G:	$QG:	$YG:	$B:
63.00	95.00	65.00			161.00

Lot 144 — Cherry Crk Granite G3 M

Tattoo: G3 **Tag:** G3
DOB: 2/2/2019 **Reg. No.** 19603604

Sire: Connealy Consensus 7229 / Connealy Black Granite / Eura Elga of Conanga 9109
Dam: GDAR Leupold 298 / Cherry Crk Thunderella E52 M / Cherry Crk Thunderella 1146M

Birth	Wean Adj. Wt.	Wean Adj. Ht.	Year Adj. Wt.	Year Adj. Ht.
62	788	46.70		

A 4 star heifer bull here out of a Leupold heifer. Ranks in the top 1% of the breed for CED, 2% for CEM, 4% for $M, 15% for $EN. Highly recommended for heifers.

	EPDs	Acc
CED	+ 16	0.36
Birth	-0.2	0.55
Wean	+ 57	0.48
Milk	+ 23	0.34
Year	+ 85	0.40
Sc	+ 0.65	0.42
	Carcass	
Wt.	+ 29	0.43
Marb	+ 0.39	0.39
Re	+ 0.56	0.38
Fat	+ 0.011	0.35

$Values					
$W:	$F:	$G:	$QG:	$YG:	$B:
68.00	58.00	40.00			98.00

PROGRESS THRU PERFORMANCE

Stevenson Rockmount RX933

Boyd New Day 8005
MCC Daybreak
MCC Miss Focus 134
Sitz Alliance 6595
FSHK Pride 180
FSHK Pride 725

Sure re calving ease combined with added performance, thickness and muscle. Ranks in the top 2% of the breed for Calving Ease EPD with growth and rib eye values in the top 20%. Dam has been a stalwart of the Stevenson program and has also produced Stevenson CE Deluxe 1914 and Stevenson Hero I216U. Progeny are moderate and correct with super thickness and eye appeal. His first daughters are eye catching females with near perfect udders.

CED	BW	WW	YW	Milk	CEM	CW	Marb	RE	Fat	$EN	$W	$G	$B
+13	-0.4	+52	+92	+21	+13	+28	+0.38	+0.63	+0.034	-4	+53	+39	+128

Lot 145 — Cherry Crk Rockmount G50 S

Tattoo: G50 **Tag:** G50
DOB: 2/19/2019 **Reg. No.** 19594294

Sire: MCC Daybreak / Stevenson Rockmount RX933 / FSHK Pride 180
Dam: Connealy Counselor / Cherry Crk Blackcap D7 / Cherry Crk Blackcap 113

Birth	Wean Adj. Wt.	Wean Adj. Ht.	Year Adj. Wt.	Year Adj. Ht.
78	844	47.10		

Dam prod. 2/108 WW 1/107 YW This Counselor daughter's first son is in our herd bulls now. This son indexed 107 WW and ranks in the top 10% of the breed for $W, 15% for $F.Recommended for cows and heifer retention.

$Values					
$W:	$F:	$G:	$QG:	$YG:	$B:
74.00	103.00	34.00			137.00

	EPDs	Acc
CED	+ 3	0.35
Birth	+ 1.8	0.54
Wean	+ 65	0.47
Milk	+ 31	0.33
Year	+ 115	0.39
Sc	-0.14	0.40
	Carcass	
Wt.	+ 50	0.41
Marb	+ 0.23	0.37
Re	+ 0.70	0.37
Fat	+ 0.014	0.33

Lot 146 — Cherry Crk Command G19 S

Tattoo: G19 **Tag:** G19
DOB: 2/11/2019 **Reg. No.** 19594556

Sire: EF Commando 1366 / Baldridge Command C036 / Baldridge Blackbird A030
Dam: HAYNES Upward 307R 032 / Cherry Crk Emily B372 S / Cherry Crk Emily 1236 S

Birth	Wean Adj. Wt.	Wean Adj. Ht.	Year Adj. Wt.	Year Adj. Ht.
72	835	47.00		

This bull has interim EPD's because he is a twin. Adjusted 205 day weight of 835# and out of this Hayne's Upward daughter is an excellent high elevation candidate. Recommended for large heifers and cows.

$Values					
$W:	$F:	$G:	$QG:	$YG:	$B:
73.00	98.00	51.00			149.00

	EPDs	Acc
CED	I + 8	0.05
Birth	I + 0.2	0.05
Wean	I + 63	0.05
Milk	I + 30	0.05
Year	I + 116	0.05
Sc	I + 0.82	0.05
	Carcass	
Wt.	I + 49	0.05
Marb	I + 0.62	0.05
Re	I + 0.53	0.05
Fat	I + 0.013	0.05

Lot 147 — Cherry Crk Hickok G25 S

Tattoo: G25 **Tag:** G25
DOB: 2/12/2019 **Reg. No.** 19594348

Sire: Connealy Consensus 7229 / Mill Bar Hickok 7242 / Mill Bar Bemindful Maid 6304
Dam: KM Broken Bow 002 / Cherry Crk Barbara 110 C19 / Cherry Crk Barabra 913 110

Birth	Wean Adj. Wt.	Wean Adj. Ht.	Year Adj. Wt.	Year Adj. Ht.
60	709	45.80		

Another high elevation candidate that ranks in the top 4% of the breed for BW, 10% for CED and CEM. Highly recommended for heifers.

$Values					
$W:	$F:	$G:	$QG:	$YG:	$B:
66.00	57.00	40.00			97.00

	EPDs	Acc
CED	+ 12	0.34
Birth	-1.8	0.53
Wean	+ 51	0.46
Milk	+ 28	0.32
Year	+ 80	0.37
Sc	+ 0.56	0.40
	Carcass	
Wt.	+ 26	0.41
Marb	+ 0.44	0.36
Re	+ 0.40	0.36
Fat	+ 0.021	0.32

Lot 148 — Cherry Crk Granite G68 M

Tattoo: G68 **Tag:** G68
DOB: 3/6/2019 **Reg. No.** 19603611

Sire: Connealy Consensus 7229 / Connealy Black Granite / Eura Elga of Conanga 9109
Dam: R/M Ironstone 4047 / Cherry Crk Dianna 5372 2511M / Ms CCR Dianna 3257 5372 M

Birth	Wean Adj. Wt.	Wean Adj. Ht.	Year Adj. Wt.	Year Adj. Ht.
71	811	47.80		

Out of an ET Ironstone cow this bull excels in feed efficiency with a 1 on his DNA profile for DMI. Indexed 110 on WW and ranks in the top 25% for $F, $G, $B. Recommended for cows.

$Values					
$W:	$F:	$G:	$QG:	$YG:	$B:
60.00	97.00	58.00			154.00

	EPDs	Acc
CED	+ 4	0.36
Birth	+ 2.4	0.54
Wean	+ 60	0.46
Milk	+ 25	0.35
Year	+ 101	0.39
Sc	+ 0.60	0.42
	Carcass	
Wt.	+ 37	0.42
Marb	+ 0.63	0.39
Re	+ 0.70	0.38
Fat	-0.025	0.35

Lot 149 — Cherry Crk Granite G52

Tattoo: G52 **Tag:** G52
DOB: 2/20/2019 **Reg. No.** 19603608

Sire: Connealy Consensus 7229 / Connealy Black Granite / Eura Elga of Conanga 9109
Dam: Connealy Counselor / Cherry Crk Dianna 2512 C35 / Cherry Crk Dianna 5372 2512M

Birth	Wean Adj. Wt.	Wean Adj. Ht.	Year Adj. Wt.	Year Adj. Ht.
78	803	47.10		

Dam prod. 3/107 WW 1/111 YW Out of a tremendous Counselor cow this bull ranks in the top 2% of the breed for $W, 10% for CED, WW, YW, 15% for $F, $B. Highly recommended for heifers and heifer retention.

$Values					
$W:	$F:	$G:	$QG:	$YG:	$B:
87.00	106.00	56.00			162.00

	EPDs	Acc
CED	+ 12	0.36
Birth	-0.2	0.54
Wean	+ 70	0.47
Milk	+ 34	0.34
Year	+ 124	0.40
Sc	+ 0.84	0.41
	Carcass	
Wt.	+ 53	0.43
Marb	+ 0.62	0.38
Re	+ 0.82	0.38
Fat	+ 0.005	0.34

Lot 150 — Cherry Crk Land Grant G44 S

Tattoo: G44 **Tag:** G44
DOB: 2/17/2019 **Reg. No.** 19619688

Sire: K C F Bennett Homestead / Cherry Creek Land Grant / Cherry Crk Eva B27 M
Dam: Connealy Impression / Cherry Crk Lass 0299 38 / B & D Lass 0299

Birth	Wean Adj. Wt.	Wean Adj. Ht.	Year Adj. Wt.	Year Adj. Ht.
74	732	45.30		

This Land Grant son is out of our best Impression cow. Highly recommended for heifers.

$Values					
$W:	$F:	$G:	$QG:	$YG:	$B:
41.00	94.00	49.00			144.00

	EPDs	Acc
CED	+ 10	0.32
Birth	-1.2	0.53
Wean	+ 48	0.45
Milk	+ 19	0.28
Year	+ 95	0.35
Sc	+ 0.80	0.38
	Carcass	
Wt.	+ 39	0.38
Marb	+ 0.62	0.33
Re	+ 0.54	0.33
Fat	+ 0.029	0.29

PROGRESS THRU PERFORMANCE

Sitz Everest 728D

Varilek Product 2010 04
3F Epic 4631
Zebo Queen 1072
Sitz Thunder 4852
Sitz Barbaramere Nell 246B
Sitz Barbaramere Nell 15R

Big Spread Performance posting a 75 birth weight ratio and 106 yearling ratio. Genomically he ranks in the top 3% for BW and top 6% for YW. Long spined, strong topped bull with an excellent profile.

CED	BW	WW	YW	Milk	CEM	CW	Marb	RE	Fat	$EN	$W	$G	$B
+15	-2.2	+81	+137	+21	+15	+52	+0.16	+0.64	+0.047	-28	+86	+27	+109

Lot 151

Cherry Crk Whitlock G34

Tattoo: G34 **Tag:** G34

DOB: 2/15/2019 **Reg. No.** 19603601

Sire: S Chisum 6175 / S Whitlock 179 / S Pride Anna 709

Dam: Cherry Crk Emblazon 0165 / Cherry Crk Dianna D60 / Cherry Crk Dianna 5372 3504M

Birth	Wean Adj. Wt.	Wean Adj. Ht.	Year Adj. Wt.	Year Adj. Ht.
67	792	48.20		

Bull ranks in the top 2% of the breed for CED, 10% for BW. Highly recommended for heifers.

	EPDs	Acc
CED	+ 15	0.34
Birth	-1.5	0.54
Wean	+ 56	0.47
Milk	+ 32	0.32
Year	+ 99	0.38
Sc	+ 0.97	0.40
	Carcass	
Wt.	+ 36	0.41
Marb	+ 0.46	0.36
Re	+ 0.46	0.36
Fat	+ 0.040	0.32

$Values					
$W:	$F:	$G:	$QG:	$YG:	$B:
75.00	70.00	40.00			109.00

Lot 152

Cherry Crk Land Grant G45 M

Tattoo: G45 **Tag:** G45

DOB: 2/17/2019 **Reg. No.** 19622791

Sire: K C F Bennett Homestead / Cherry Creek Land Grant

Dam: Cherry Crk Eva B27 M / V A R Reserve 1111 / Cherry Crk Envita B107 M / Cherry Crk Envita 411 9173

Birth	Wean Adj. Wt.	Wean Adj. Ht.	Year Adj. Wt.	Year Adj. Ht.
80	771	47.80		

This bull is very strong in reproduction and carcass. Ranks in the top 2% for HP. 10% for Fat, and 20% for $B. Recommended for cows and for heifer retention.

	EPDs	Acc
CED	+ 5	0.33
Birth	+ 1.4	0.54
Wean	+ 55	0.46
Milk	+ 25	0.28
Year	+ 108	0.36
Sc	+ 0.66	0.39
	Carcass	
Wt.	+ 43	0.39
Marb	+ 0.79	0.34
Re	+ 0.48	0.34
Fat	-0.033	0.30

$Values					
$W:	$F:	$G:	$QG:	$YG:	$B:
53.00	91.00	63.00			154.00

Lot 153

Cherry Crk Hickok G51 S

Tattoo: G51 **Tag:** G51

DOB: 2/19/2019 **Reg. No.** 19594349

Sire: Connealy Consensus 7229 / Mill Bar Hickok 7242

Dam: Mill Bar Bemindful Maid 6304 / Basin Credence X951 / Cherry Crk Blackcap C48 / Cherry Crk Blackcap 9136S

Birth	Wean Adj. Wt.	Wean Adj. Ht.	Year Adj. Wt.	Year Adj. Ht.
76	764	46.10		

Bull is highly recommended for heifers and heifer retention. Ranks in the top 10% for HP, 15% for CEM.

	EPDs	Acc
CED	+ 14	0.36
Birth	-0.3	0.56
Wean	+ 57	0.49
Milk	+ 31	0.34
Year	+ 107	0.41
Sc	+ 0.82	0.43
	Carcass	
Wt.	+ 39	0.43
Marb	+ 0.74	0.38
Re	+ 0.28	0.38
Fat	+ 0.019	0.34

$Values					
$W:	$F:	$G:	$QG:	$YG:	$B:
69.00	76.00	53.00			129.00

Lot 154

Cherry Crk Everest G15 M

Tattoo: G15 **Tag:** G15

DOB: 2/11/2019 **Reg. No.** 19607783

Sire: 3F Epic 4631 / Sitz Everest 728D

Dam: Sitz Barbaramere Nell 246B / Stevenson Rockmount RX933 / Cherry Crk Thunderella E47 / Cherry Crk Thunderella 36

Birth	Wean Adj. Wt.	Wean Adj. Ht.	Year Adj. Wt.	Year Adj. Ht.
60	808	46.00		

An excellent calving ease son of Everest that ranks in the top 10% of the breed for $W. Recommended for heifers.

	EPDs	Acc
CED	+ 8	0.31
Birth	+ 0.5	0.51
Wean	+ 65	0.44
Milk	+ 30	0.25
Year	+ 108	0.34
Sc	+ 1.10	0.36
	Carcass	
Wt.	+ 30	0.37
Marb	+ 0.32	0.31
Re	+ 0.48	0.31
Fat	+ 0.043	0.27

$Values					
$W:	$F:	$G:	$QG:	$YG:	$B:
77.00	57.00	33.00			90.00

Lot 155

Cherry Crk Everest G17 S

Tattoo: G17 **Tag:** G17

DOB: 2/11/2019 **Reg. No.** 19630763

Sire: 3F Epic 4631 / Sitz Everest 728D

Dam: Sitz Barbaramere Nell 246B / Connealy Forecast / Cherry Crk Ella 1040 S / MS C C Ella 94-16 S

Birth	Wean Adj. Wt.	Wean Adj. Ht.	Year Adj. Wt.	Year Adj. Ht.
69	815	46.00		

Donor granddam recorded 45 progeny born on this ranch and the dam of this bull is one of the last. Consistant and reliable genetics bred in for generations. Recommended for cows and elevation.

	EPDs	Acc
CED	I + 5	0.05
Birth	I + 0.8	0.05
Wean	I + 64	0.05
Milk	I + 20	0.05
Year	I + 105	0.05
Sc	I + 0.47	0.05
	Carcass	
Wt.	I + 38	0.05
Marb	I + 0.23	0.05
Re	I + 0.59	0.05
Fat	I + 0.022	0.05

$Values					
$W:	$F:	$G:	$QG:	$YG:	$B:
65.00	82.00	32.00			114.00

Lot 156

Tattoo: F341 • Cherry CRK Direction F341
DOB: 9/16/2018

Andras In Focus B152
Andras New Direction R240-RA
Andras Kuruba D111
C-Bar Anticipation 101W
Cherry Crk Foxxy 2259
Cherry Crk Foxxy 0166

BW	205 Adj. WW	Adj. YW	BW	WW	YW
79	804	1249	-	-	-

Andras New Direction R240

Mytty In Focus
Andras In Focus B152
Andras Pineta B91
Morgans Direction 111 9901
Andras Kuruba B111
Andras Kuruba B71

A complete outcross sire to red pedigrees, New Direction hails from well-proven black Angus lineage. Use him to add depth of body, fleshing ease and his deep, dark red color. New Direction works well on continental females.

CED	BW	WW	YW	Milk	CEM	CW	Marb	RE	Fat
+14	-2.3	+61	+104	+16	+6	+43	+0.56	+0.31	+0.06

Andras Fusion R236

Mytty In Focus
Andras In Focus B175
DI Estonia 316
Andras Thunder B105
Andras Belle B167
Andras Belle 416

Wide bodied, deep ribbed and heavy muscled, outstanding foot quality and structural soundness. Outcross pedigree featuring the proven influence of calving ease, maternal and docility leader IN FOCUS. Progeny are moderate in stature, thick made and deep bodied with unsurpassed docility.

CED	BW	WW	YW	Milk	CEM	CW	Marb	RE	Fat
+15	-3.2	+48	+88	+25	+10	+27	+0.74	-0.12	+0.01

Lot 157

Tattoo: F325 • Cherry CRK Fusion F325
DOB: 9/12/2018

Andras In Focus B175
Andras Fusion R236
Andras Belle B167
AHL About Time 1134
Cherry Crk Misty 3213
MS CC Misty 405 357

BW	205 Adj. WW	Adj. YW	BW	WW	YW
75	770	1150	-	-	-

Recommended for heifers

Lot 158

Tattoo: F220 • Cherry CRK Direction F220
DOB: 9/2/2018

Andras In Focus B152
Andras New Direction R240-RA
Andras Kuruba D111
Brown Premier X 7876
Cherry Crk Amber D336
Cherry Crk Amber 2237

BW	205 Adj. WW	Adj. YW	BW	WW	YW
85	781	1293	-	-	-

Lot 159

Tattoo: F290 • Cherry CRK Prince F290
DOB: 9/8/2018

SCC Prince 193Y
LT Ledger
CCR Ms. Bud C112
Cherry Crk Ms. Bud E.T.

BW	205 Adj. WW	Adj. YW	BW	WW	YW
85	818	1306	-	-	-

Lot 160

Tattoo: F261 • Cherry CRK Sovereign F261
DOB: 9/7/2018

Fink 8990 of 2126 GM
Raile Sovereign J827
RC Nicole T082 V175
LT Ledger
Cherry Crk Brenda B136
LT 3190

BW	205 Adj. WW	Adj. YW	BW	WW	YW
84	790	1248	-	-	-

Lot 161

Tattoo: F270 • Cherry CRK Husker F270
DOB: 9/8/2018

Husker
MG Grid Maker 104 Pet
Cherry Crk Charlene 3219
MS CC Elba 7350-4319

BW	205 Adj. WW	Adj. YW	BW	WW	YW
93	791	1241	-	-	-

Lot 162

Tattoo: G55 • Cherry CRK Blue Grass G55
DOB: 2/26/2019

LT Assertion 1277P
LT Bluegrass 4017P
LT Pearle's Breeze 2236 P
LT Ledger
Cherry Crk Randi D31 M ET
Miss HCR Randi 5082 PLD

BW	205 Adj. WW	Adj. YW	BW	WW	YW
87	755	-	-	-	-

PROGRESS THRU PERFORMANCE

Cherry Creek Charolais

Raile Sovereign J827 Y064

M6 Grid Maker 104 PET
Fink 8709 of 2126 GM
Finks Lady 2126G113BUDET
FAILE 2250 T082
RC Nichole T082 V175
RC Nichole 0219

Supreme calving ease, growth and carcass merit in one package. The only bull in the main sire summary to rank in the top 10% of the breed or better for CE, BW, YW and top 15% or better for CW, REA and MARB. A Docility changer, both sire and progeny are incredibly quiet and easy to handle.

CED	BW	WW	YW	Milk	CEM	CW	Marb	RE	Fat
+8.4	-2.9	+26	+55	+20	+6.6	-0.6	+0.02	+0.69	+0.019

Brylie and Brooklynn at the fair

2020 SUPPLEMENT SHEET

Lot #	Weight	Scrotal	Lot #	Weight	Scrotal	Lot #	Weight	Scrotal	Lot #	Weight	Scrotal
1	1755	41.5	42	1501	40.5	83	1382	36	124	1470	39.5
2	1745	42	43	1500	38.5	84	1470	41.5	125	1350	39
3	1798	43	44	1584	40	85	1310	40.5	126	1495	40.5
4	1723	41	45	1616	42	86	1360	39.5	127	1750	42
5	1741	42	46	1530	40.5	87	1490	41	128	1625	41.5
6	1505	40.5	47	1604	41	88	1535	39.5	129	1570	38
7	1570	40.5	48	1552	40.5	89	1467	39	130	1530	40
8	1758	41	49	1490	41.5	90	1520	40	131	1284	34.5
9	1613	41	50	1702	39.5	91	1575	39.5	132	1262	37
10	1516	40	51	1518	41	92	1525	44	133	1130	37
11	1572	41	52	1657	41	93	1406	39.5	134	1210	39.5
12	1773	40	53	1699	38.5	94	1494	38.5	135	1126	36.5
13	1568	38.5	54	1498	42.5	95	1750	41	136	1185	34.5
14	1610	40.5	55	1561	41	96	1635	40.5	137	1202	37.5
15	1729	40.5	56	1633	39.5	97	1680	38	138	1222	38.5
16	1624	34.5	57	1644	40	98	1590	39	139	1166	36
17	1650	41.5	58	1929	43	99	1567	40	140	1098	38
18	OUT		59	1550	40	100	1683	41	141	1134	39
19	1835	40.5	60	1731	39.5	101	1685	42	142	1107	35.5
20	1712	41	61	1788	39.5	102	1528	39.5	143	1161	36
21	1697	41	62	1706	40	103	1573	41.5	144	1064	34.5
22	1640	39.5	63	1701	41.5	104	1584	39.5	145	1140	34.5
23	1420	40.5	64	1681	40	105	1530	40	146	1110	34.5
24	1530	40	65	1685	42	106	1471	42	147	1027	35.5
25	1480	41.5	66	1520	39.5	107	1538	39.5	148	1058	31
26	1595	41.5	67	1570	39.5	108	1545	39.5	149	1154	36
27	1404	39	68	1519	41	109	OUT		150	1040	35.5
28	1508	40.5	69	1616	41.5	110	1580	38	151	1104	35.5
29	1580	40	70	1435	43.5	111	1460	35.5	152	1038	36.5
30	1471	40.5	71	1546	40.5	112	1446	38	153	1114	36.5
31	1490	41	72	1552	40	113	1457	40	154	1070	40
32	1545	42	73	1685	42	114	1498	40	155	1076	34.5
33	1665	46	74	1710	43	115	1375	40.5	156	1622	40.5
34	1560	40.5	75	1662	42.5	116	1455	41	157	1520	39.5
35	1620	39.5	76	1716	41.5	117	1422	40	158	1604	40.5
36	1534	41.5	77	1610	38.5	118	1375	39.5	159	1654	42.5
37	1677	38	78	1867	39.5	119	1390	41	160	1514	41.5
38	1692	39.5	79	1670	41.5	120	1495	41	161	1447	39.5
39	1484	38.5	80	1570	41	121	1332	41	162	1033	36
40	1560	40	81	1517	40	122	1390	40			
41	1590	41.5	82	1425	38	123	1475	41			

PAP Risk Category Flow Chart

Timothy N. Holt, DVM
Lisa Herrick, Certified PAP Technician

2019

Location of Pap test: Walden, Colorado
Elevation 8,175 feet

"Booth Angus"
"Cherry Creek Angus"

PAP Risk Factor
High Elevation Test Chart

PAP test conducted at elevation >7,500 ft.
For a stay at elevation for 6 weeks
(75-90% Repeatable, Predictive Value)

PAP Score	Use at Low Elev. (<4,000 ft.)	Use at Moderate Elev. (4,000-5,000 ft.)	Use at High Elev. (5,500-7,500 ft.)	Use at Extreme Elev. (7,500 ft.)
34-41	Low Risk	Low Risk	Low Risk	Low Risk
42-44	Low Risk	Low Risk	Low Risk	Low Risk
45-49	Moderate Risk	Moderate Risk	Moderate Risk	High Risk
> 50	Moderate Risk	Moderate Risk	High Risk	High Risk

- When selecting an animal based on a PAP measurement other factors besides those listed above should be considered such as genetics or pedigree, PAP EPD's , Systolic/Diastolic pressures, breed and previous illness.
- Special consideration should be given to the amount of time the animal was exposed to elevation (>5500 ft) prior to testing. The predictability and repeatability of the PAP measurement improves with longer the exposure to higher elevation (minimum of 3 weeks is required).
- This chart is based on animals greater than 10 months of age. Testing older animals (>12 months) results in a higher predictive and repeatability measurement.
- Testing of younger animals (<10months) may result in a greater variability to the predictive and repeatability measurement.

DEFINITIONS:

- **Repeatable or Repeatability Percent:** This is a term used to give strength to a given PAP score predicting that If a retest PAP was carried out later in life then the score would be close to or within the same category as the original measurement. For example; a PAP measurement taken below 4000 feet only has a 40% repeatable percent meaning that a repeat test only has a 40% chance of staying within the same risk category as the original test.
- **Predictive Value:** This term is closely related to repeatability percent but specifically says that the original score can accurately predict what that animal will retest in a higher elevation.
- **Risk:** Defined as the likelihood of an animal developing pulmonary hypertension themselves or being at risk for having a genetic predisposition for the disease

With the reality that sometimes young bulls become injured during their first breeding season, we have worked to come up with a fair and reasonable way to share this risk with our bull customers.

GUARANTEE

All bulls selling for $2,500 or more will be covered 50% by Cherry Creek Ranch if they are injured during their first breeding season. Breeding season is defined as the 90-day period following the first turn out of the bull. 50% of the value of the injured bull, minus FULL salvage value will be given as a credit. If a replacement bull is available of equal or higher quality the bull will be replaced, otherwise the credit can only be applied to the next year's bull sale. All injured bulls must be diagnosed by a veterinarian. Please notify us as soon as possible if an injury occurs, and prior to the injured bull being sold for salvage. All claims bust be made by Sept. 1, 2020.

Example 1: A $5,000 bull is injured and will not heal. A credit of $2,500 minus one-half any salvage value will be given to the buyer.

Example 2: A $2,500 bull is injured and will not heal. A credit of $1,250 minus one-half of any salvage value will be given to the buyer.

Example 3: A $2,400 bull is injured and will not heal. No credit is given. Buyer retains all salvage value.

Should you desire to add coverage to the guarantee by Cherry Creek Ranch, Jim Geis with American Livestock Insurance will be at the sale, please visit with him following the sale to make insurance arrangements. They offer full mortality coverage should you desire to purchase it.

ABOUT THE CATALOG

The catalog will be as complete as possible upon print date.There will be a supplement sheet offered on sale date. Scrotal measurements and actual sale day weights are provided on page 57 of the catalog. If you have any question concerning any of the bulls or anything pertaining to the sale in general, please call.

Thank you for your consideration.

Warmest regards,
Shawn Booth

Thank you for supporting our families!

Grizzly Ranch near Walden, CO

PROGRESS THRU PERFORMANCE

Notes

Customers at the Ranch on Sale Day

Baylie bringing heifers home to calve

Booth's Cherry Creek Ranch, Inc.

2749 Road 60
Veteran, Wyoming 82243