

CHERRY
CREEK'S

PROGRESS THRU PERFORMANCE

BULL SALE



**Selling 140 Fall Angus • 15 Yearling Angus
4 Sim/Angus • 5 Red Angus • 3 Charolais**

Thursday, February 9, 2017

1 PM • at the ranch's sale barn near Veteran, Wyoming

BOOTH'S
CHERRY CREEK RANCH

Shawn & Diane • (307) 837-2994
boothangus@scottsbluff.net
Michael & Lindsay 307-532-1805
Kacey (307) 532-1532

CHERRY CREEK'S PROGRESS THRU PERFORMANCE BULL SALE

Thursday, February 9, 2017

1 p.m. • at the ranch's sale barn near Veteran, Wyoming

Selling

140 Fall Angus

15 Yearling Angus • 4 Sim/Angus

5 Red Angus • 3 Charolais

SALE DAY PHONE: 307-837-0164

Cell: 307-534-5865

Cell: 307-532-1532

Cell: 307-532-1805

LIVESTOCK PRESS REPRESENTATIVES

Wyoming Livestock Roundup

Curt Cox – 307-630-4604

Western Livestock Journal

Jim Geis – 970-454-3836

Western Ag Reporter

Alan Sears – 970-396-7521

Livestock Plus

Randy Rasby – 308-539-6195

American Angus Association

Kurt Kangas – 661-706-2041

AUCTIONEERS

Madden Brothers – 307-532-7079 or 532-3333

Lex – 307-532-1580

**PLEASE BRING CATALOG
ON DAY OF SALE**

GENERAL INFORMATION

Sale Location: Booth's Cherry Creek Ranch, Inc., 17 miles SW of Torrington, Hwy 154 or 1 1/2 miles N and 3 W of Veteran, Wyo. Phone: 307-837-0164

Motel Accommodations: Holiday Inn Express, Hwy 26, Torrington, WY, Phone 307-532-7600. Best Value Inn, 1548 S. Main St., Torrington, WY. Phone 307-532-7118.

Transportation: Scottsbluff Airport accommodates commuter planes from Denver International Airport. Private planes may land at the Torrington Airport.

Inspection of Cattle: Cattle may be inspected prior to sale day at the Cherry Creek Ranch.

Insurance: Terms and conditions on the back cover of this catalog. Will be available through Harding & Harding. T.V. Jones is their representative.

Terms: Cash - please settle for cattle promptly. Retaining 1/3 breeding interest on all bulls in the sale.

Health: Interstate health papers will be provided on all cattle selling.

Brand Inspection: Bulls brand inspection will be provided on cattle selling

Trucking & Delivery: We will feed and deliver the bulls until April 1st free of charge. Most likely, the bulls will be delivered the last week of March, however we cannot guarantee day of delivery. Bulls are delivered at the buyer's risk, in case of death or injury. For buyers who need to leave their bulls a little later, feed will be at cost and we ask that you make arrangements for delivery or pick them up. Bulls will be delivered free of charge up to 250 miles (up to 500 if purchase is six bulls or more) after that, we will charge at cost. There will be a \$200 per bull rebate if taken sale day.

Liability: All persons attending this sale do so at their own risk, legal or otherwise, for their safety or the behavior of the animals. The Owner, Auction Service, or Sale Staff assume no liability for property loss or accidents that may occur.

Lunch: Complimentary lunch will be available sale day.

Weather: Past experience indicates that if the weather is questionable in your area and your travel plans seem doubtful, please listen to your local radio for our sale announcements. **Snow Date: Monday, Feb. 15, 2017.**

CHERRY CREEK'S PROGRESS THRU PERFORMANCE BULL SALE

Welcome to our 44th Annual "Progress Thru Performance" bull sale.

This is the third year of taking bulls to 8,000 ft. at the Bow Fiddle Ranch near Centennial for Dr. Holt to PAP test. We are learning a lot about our own cowherd and are pleased and confident on how well these bulls continue to perform at elevation.

Another new performance test we have begun is the I50K DNA test. The HD Rank you see in the footnotes are how they rank by percentages in the breed from DNA markers. In cowman terms, the accuracy increase you see on their EPD's is the same as if they had already sired one calf crop. More information is on the next page.

We think this set of bulls is remarkable and look forward to having you evaluate them sale day. We "Thank You" for your consideration.

*Regards,
The Booth's*

Sale Preview

K C F Bennett Absolute.. 1-5, 16-21, 31-37, 43-45, 47, 50-53, 60, 67, 79-80, 86-88, 100, 106-108, 123-124, 130, 159-160	SR Impression 2076 56, 70, 75, 84, 97, 115, 121, 122, 132, 133
KM Broken Bow 002 6-7, 14-15, 89, 96, 110, 152-154	Sitz Elevation..... 73
Basin Payweight 1682..... 8, 22, 46 (Sim/Angus), 90	VDAR Regulator 78
V A R Reserve 1111 9, 38, 61-63, 91-92, 109, 131	Coleman Charlo 85, 116
Connealy Black Granite 10, 39, 40	Haynes Upward 307R 032 93, 113, 114, 134, 141
VAR Discovery 11 (Sim/Angus)	Sitz Reflection 127Y 95, 112, 119, 126-128, 136
Sitz Sensation 12, 64, 94	Connealy Stimulus 102
Connealy Counselor 13, 23, 57, 69, 81, 82, 99, 120, 142, 158	MCM Top Grade..... 103 (Sim/Angus)
Mohnen Long Haul 502 24, 41, 68, 98, 104, 105, 111, 129	Basin Credence X951 137
R B Tour of Duty 177 25, 26, 58, 59, 72, 76, 77, 83, 101, 155, 156	Emblazon 6EM3 139, 140
Sitz Top Game 561X..... 27-30, 74	Cherry Crk Destination 2513 M..... 143, 157
Connealy Trooper 42	MR NLC Upgrade U8676..... 144 (Sim/Angus)
H P C A Proceed..... 48, 49, 66	SS Objective..... 146, 147
GAR Prophat 54, 71	Cherry Crk Emblazon 0165 148
Cherry Crk Program 0144..... 55, 65, 117, 118, 125, 135, 138	Stevenson Rockmount RX933..... 149
	21AR Roundup 7005 150, 151

Watch & bid online for **FREE** at

DVAuction
Broadcasting Real-Time Auctions

**View the Auction Live!
Bid Online... you're ringside
right at your desk!**

Buying online is as easy as 1, 2, 3...

1. Create an account at www.dvauction.com under the "register" tab
2. Apply for bidding approval by clicking on the "details" tab at least 24 hours prior to the auction-a DV representative will notify you once you have been approved
3. Tune in for the sale and make your purchases!

High speed internet is required for successful bidding-be sure to check the lag-time monitor in the top left corner to ensure real-time broadcasts.

Proxy Bidding-if you can't make time to watch the sale, register a proxy bid and let our system represent your bid while you're away. Look for the "proxy bid" tab on the auction listing, and fill in your maximum bids. We'll handle the rest!

Having troubles? During the auction, you can type a message to the operator at any time for assistance. Our full-time support team can also always be reached at (402) 474-5557.

DVAuction
Broadcasting Real-Time Auctions

DVA Rep. Justin Dikoff (605) 290-0635 - email: jdikoff@dvauction.com
Please feel free to contact me with questions about the sale or to view the cattle for you.

With the reality that sometimes young bulls become injured during their first breeding season, we have worked to come up with a fair and reasonable way to share this risk with our bull customers.

GUARANTEE

All bulls selling for \$2,500 or more will be covered 50% by Cherry Creek Ranch if they are injured during their first breeding season. Breeding season is defined as the 90-day period following the first turnout of the bulls. 50% of the value of the injured bull, minus one-half salvage value, will be given as credit in a following sale or toward a replacement bull if one is available. Salvage value, if any, will be split equally between Cherry Creek Ranch and the buyer. All injured bulls must be diagnosed by a veterinarian. Please notify us as soon as possible should injury occur and prior to the injured bull being sold for salvage. All claims must be made by September 1, 2017.

Example 1: A \$5,000 bull is injured and will not heal. A credit of \$2,500 minus full salvage value will be given to the buyer.

Example 2: A \$2,500 bull is injured and will not heal. A credit of \$1,250 minus full salvage value will be given to the buyer.

Example 3: A \$2,400 bull is injured and will not heal. No credit is given. Buyer retains all salvage value.

Should you desire to add coverage to the guarantee by Cherry Creek Ranch, TV Jones with American Livestock Insurance will be at the sale, please visit with him following the sale to make insurance arrangements. They offer full mortality coverage should you desire to purchase it.

ABOUT THE CATALOG

The sale order is catalog order. The catalog will be as complete as possible upon printing date. There will be a supplement sheet offered the day of the sale including scrotal measurements and actual sale day weights. This information will also be found on our website www.boothscherrycreekranch.com. If you have any questions concerning any of the bulls or anything pertaining to the sale in general, please call Shawn or Michael.

Thank you for your consideration,
Booth Family

WHY WE TEST WITH i50K FROM ZOETIS



Powered by i50K™ from Zoetis, our cattle sell with genomic-enhanced expected progeny differences (GE-EPDs).

With GE-EPDs, we're confident that customers like you can minimize risk in their investment — and enhance the productivity of your cattle.

The benefits of buying i50K-tested bulls and heifers goes beyond added accuracy for the complete range of traits for more productive daughters and progeny. You'll know early on what that animal is likely to transmit to its offspring and potential for performance in the feedlot and on the rail. You can also match the i50K tested sires you buy from us to match calves and replacement heifers — through GeneMax® Advantage™ and GeneMax® Focus™ — to make better breeding and management decisions down the road.

Knowing an animal's potential. Continuous progress of your herd. That's why we test with i50K.

Number of progeny records in conventional genetic evaluation needed to achieve the same accuracy as GE-EPDs powered by i50K

Trait	Progeny Equivalents
Heifer Pregnancy (HP)	22
Calving Ease Direct (CED)	24
Birth Weight (BW)	13
Milk	14
Docility (Doc)	11
Scrotal Circumference (SC)	16
Weaning Weight (WW)	19
Yearling Weight (YW)	24
Dry Matter Intake (DMI)	17
Yearling Height (YH)	12
Mature Weight (MW)	16
Carcass Weight (CW)	7
Marbling (Marb)	8
Ribeye Area (RE)	11
Fat Thickness (Fat)	12

For more information: Contact your Zoetis representative
Larry Gran, Cattle Genetics Specialist
(605) 641-3254 | larry.gran@zoetis.com

All trademarks are the property of Zoetis Services LLC or a related company or a licensor unless otherwise noted.
© 2016 Zoetis Services LLC. All rights reserved. i50K - 00034



zoetis

PROGRESS THRU PERFORMANCE



Lot 1



Lot 2



Lot 4



Lot 5



Lot 6

2016 Customer of the Year



Marton Ranch of Casper, WY

Lot 1 **Cherry Crk Absolute C111 S**
Tattoo: C111 Tag: C111
DOB: 8/22/2015 Reg. No. 18519739

S A V Final Answer 0035
Sire: K C F Bennett Absolute
 Thomas Miss Lucy 5152
 HAYNES Upward 307R 032
Dam: Cherry Crk Ella 2007 S
 Cherry Crk Ella 16 071S

Birth	Wean	Wean	Year	Year
Adj. Wt.	Adj. Ht.	Adj. Wt.	Adj. Ht.	
81	781	46.40	1,239	50.80

PAP 45 M Dam prod 2/112 Wn 2/114Yrlg HD Rank WW3 YW4 HP21 RE23 Tend23 CW8 The number 2 indexing bull at weaning and yearling of the 2016 calf crop. Ranks in the top 1% of the breed for \$W, \$F 10% for \$B. Recommended for cows.

\$Values					
\$W:	\$F:	\$G:	\$QG:	\$YG:	\$B:
75.93	89.18	24.80	27.53	-2.73	141.54

	EPDs	Acc
CED	+ 1	0.38
Birth	+ 2.2	0.44
Wean	+ 70	0.33
Milk	+ 29	0.21
Year	+ 123	0.37
Sc	+ 0.76	0.48
Carcass		
Wt.	+ 56	0.24
Marb	+ 0.48	0.33
Re	+ 0.71	0.30
Fat	+ 0.057	0.32

Lot 4 **Cherry Crk Absolute C285 M**
Tattoo: C285 Tag: C285
DOB: 9/10/2015 Reg. No. 18519807

S A V Final Answer 0035
Sire: K C F Bennett Absolute
 Thomas Miss Lucy 5152
 Sitz Upward 307R
Dam: Ms CC Scarlet 6589 0191 M
 Cherry Crk Scarlet 2554 6589

Birth	Wean	Wean	Year	Year
Adj. Wt.	Adj. Ht.	Adj. Wt.	Adj. Ht.	
81	744	45.20	1,131	48.20

PAP 40 L Dam prod. 4/105 Wn 4/104 Yrlg Bull indexed 109Wn 108 Yrlg HD Rank CED32 BW36 WW21 YW19 HP26 CW14 Marb33 RE32 SC15 Bull was a stud at birth and never looked back. Recommended for cows at altitude.

\$Values					
\$W:	\$F:	\$G:	\$QG:	\$YG:	\$B:
69.64	61.34	36.75	43.26	-6.51	141.28

	EPDs	Acc
CED	+ 4	0.39
Birth	+ 1.3	0.45
Wean	+ 60	0.34
Milk	+ 24	0.23
Year	+ 106	0.37
Sc	+ 1.54	0.48
Carcass		
Wt.	+ 52	0.25
Marb	+ 1.05	0.34
Re	+ 0.69	0.31
Fat	+ 0.086	0.33

Lot 2 **Cherry Crk Absolute C72 S**
Tattoo: C72 Tag: C72
DOB: 8/16/2015 Reg. No. 18519701

S A V Final Answer 0035
Sire: K C F Bennett Absolute
 Thomas Miss Lucy 5152
 HAYNES Upward 307R 032
Dam: Cherry Crk Lisa Lady 3117 S
 Cherry Crk Lisa Lady 153S

Birth	Wean	Wean	Year	Year
Adj. Wt.	Adj. Ht.	Adj. Wt.	Adj. Ht.	
67	703	45.20	1,098	46.60

PAP 37 L 3/4 brother to Lot 1 and out of a heifer. Indexed 103wn 105 yrlg.HD Rank CED 4 BW 5 WW 27 YW 21 HP 14 CEM 13 CW 18 Tend 1 Ranks in the top 2% for \$W 10% for CED, BW, YW, CW, Marb, \$QG, \$B. Recommended for heifers at altitude.

\$Values					
\$W:	\$F:	\$G:	\$QG:	\$YG:	\$B:
70.53	56.76	32.95	42.05	-9.10	136.66

	EPDs	Acc
CED	+ 13	0.38
Birth	-0.9	0.44
Wean	+ 55	0.33
Milk	+ 28	0.20
Year	+ 100	0.36
Sc	+ 0.73	0.47
Carcass		
Wt.	+ 50	0.24
Marb	+ 0.99	0.33
Re	+ 0.75	0.30
Fat	+ 0.109	0.32

Lot 5 **Cherry Crk Absolute C60 S**
Tattoo: C60 Tag: C60
DOB: 8/7/2015 Reg. No. 18519721

S A V Final Answer 0035
Sire: K C F Bennett Absolute
 Thomas Miss Lucy 5152
 Basin Credence X951
Dam: Cherry Crk Barbie 3136 S
 Cherry Crk Barbie 4575 0124S

Birth	Wean	Wean	Year	Year
Adj. Wt.	Adj. Ht.	Adj. Wt.	Adj. Ht.	
69	827	45.90	1,203	47.40

PAP 41 L OHF Ratioed 123 Wn 117 Yrlg #1 indexing bull at weaning. HD Rank CED18 BW 18 WW11 YW 14 DMI 24 HP 21 CEM 27 CW 9 RE23 Tend 9 Ranks in the top 1% for \$W 2% for WW 4% for YW 5% for \$B Recommended for heifers at elevation.

\$Values					
\$W:	\$F:	\$G:	\$QG:	\$YG:	\$B:
74.59	79.30	34.02	33.97	0.05	143.51

	EPDs	Acc
CED	+ 9	0.38
Birth	-0.2	0.44
Wean	+ 66	0.33
Milk	+ 26	0.21
Year	+ 112	0.36
Sc	+ 0.66	0.47
Carcass		
Wt.	+ 47	0.24
Marb	+ 0.67	0.33
Re	+ 0.90	0.30
Fat	+ 0.071	0.33

Lot 3 **Cherry Crk Absolute C136 S**
Tattoo: C136 Tag: C136
DOB: 8/26/2015 Reg. No. 18519747

S A V Final Answer 0035
Sire: K C F Bennett Absolute
 Thomas Miss Lucy 5152
 Styles Upgrade J59
Dam: Cherry Crk Blackcap 250 S
 Cherry Crk Blackcap 0134 S

Birth	Wean	Wean	Year	Year
Adj. Wt.	Adj. Ht.	Adj. Wt.	Adj. Ht.	
78	726	46.50	1,124	49.90

PAP 44 M Bull indexed 108 Wn 109 Yrlg HD Rank CED 2 BW 6 WW 10 YW 6 CEM 22 CW 14 Tend 3 SC 3 Ranks Highly recommended for heifers. Real herd bull here.

\$Values					
\$W:	\$F:	\$G:	\$QG:	\$YG:	\$B:
71.87	69.41	39.63	42.62	-2.99	141.23

	EPDs	Acc
CED	+ 14	0.39
Birth	-0.1	0.44
Wean	+ 62	0.33
Milk	+ 27	0.22
Year	+ 112	0.37
Sc	+ 1.82	0.48
Carcass		
Wt.	+ 50	0.25
Marb	+ 1.02	0.34
Re	+ 0.78	0.31
Fat	+ 0.075	0.33

Lot 6 **Cherry Crk Broken Bow C134 S**
Tattoo: C134 Tag: C134
DOB: 8/27/2015 Reg. No. 18476898

Summitcrest Complete 1P55
Sire: KM Broken Bow 002
 Summitcrest Princess 0P12
 Woodhill Mainline
Dam: Cherry Crk Blackcap 8588
 Ms CC Blackcap 1587 3522S

Birth	Wean	Wean	Year	Year
Adj. Wt.	Adj. Ht.	Adj. Wt.	Adj. Ht.	
75	678	45.20	1,150	50.90

PAP 37 L Dam prod 5/103Wn 5/107Yrlg 4/107 Rib Bull indexed 110 Yrlg Ranks in the top 10% for YW,\$F 30% for \$W Full brother to the 2nd High selling bull of 2015 sale going to Zac Roberts Cattle Co. Recommended for cows.

\$Values					
\$W:	\$F:	\$G:	\$QG:	\$YG:	\$B:
50.44	69.89	29.69	23.50	6.19	108.15

	EPDs	Acc
CED	+ 5	0.39
Birth	+ 0.2	0.45
Wean	+ 55	0.34
Milk	+ 28	0.22
Year	+ 105	0.37
Sc	+ 0.70	0.48
Carcass		
Wt.	+ 32	0.24
Marb	+ 0.38	0.34
Re	+ 0.50	0.31
Fat	-0.001	0.33

PROGRESS THRU PERFORMANCE



Lot 7 **Cherry Crk Broken Bow C97 S**
Tattoo: C97 Tag: C97
DOB: 8/21/2015 Reg. No. 18519610

Summitcrest Complete 1P55
Sire: KM Broken Bow 002
 Summitcrest Princess 0P12
 SITZ Reflection 127Y
Dam: Cherry Crk Queen 9121 3345
 Cherry Crk Queen 2545 9121

Birth	Wean	Wean	Year	Year
Adj. Wt.	Adj. Ht.	Adj. Wt.	Adj. Ht.	
70	758	46.40	1,163	48.70

PAP> 50 H Out of a first calf Reflection heifer. Bull indexed 111Wn 112 Yrlg HD Rank BW 16 WW 27 YW 32 HP 18 CEM 11 Fat 12 Tend 1 SC 10 Ranks in the top 2% for \$W 10% for CED, BW 15% for WW, YW, RADG, SC, CEM, \$F, \$YG. Highly recommended for heifers.

\$Values					
\$W:	\$F:	\$G:	\$QG:	\$YG:	\$B:
72.43	64.64	27.29	17.78	9.51	106.66

	EPDs	Acc
CED	+ 13	0.37
Birth	-1.4	0.43
Wean	+ 58	0.32
Milk	+ 34	0.19
Year	+ 101	0.35
Sc	+ 1.42	0.47
Carcass		
Wt.	+ 31	0.22
Marb	+ 0.25	0.32
Re	+ 0.44	0.29
Fat	-0.043	0.31

Lot 10 **Cherry Crk BlackGranite C293**
Tattoo: C293 Tag: C293
DOB: 9/11/2015 Reg. No. 18519971

Connealy Consensus 7229
Sire: Connealy Black Granite
 Eura Elga of Conanga 9109
 Cherry Crk Higher Standard
Dam: Ms CC Thunderella 7644 0245M
 Cherry Crk Thunderella 7644

Birth	Wean	Wean	Year	Year
Adj. Wt.	Adj. Ht.	Adj. Wt.	Adj. Ht.	
84	693	46.20	1,069	48.30

PAP 40 L Bull ratioed 102Wn 103Yrlg HD Rank DMI 5 HP 17 Tend 5 and Doc 9. Outstanding feed efficiency and heifer pregnancy. Recommended for cows at any altitude.

\$Values					
\$W:	\$F:	\$G:	\$QG:	\$YG:	\$B:
59.97	63.18	39.84	32.70	7.14	130.68

	EPDs	Acc
CED	+ 6	0.38
Birth	+ 1.7	0.44
Wean	+ 54	0.33
Milk	+ 29	0.21
Year	+ 95	0.37
Sc	+ 1.25	0.48
Carcass		
Wt.	+ 34	0.23
Marb	+ 0.63	0.33
Re	+ 0.76	0.30
Fat	+ 0.017	0.32

Lot 8 **Cherry Crk Payweight C232 M**
Tattoo: C232 Tag: C232
DOB: 9/6/2015 Reg. No. 18519960

Basin Payweight 006S
Sire: Basin Payweight 1682
 21AR O Lass 7017
 Shipwheel Chinook
Dam: Cherry Crk Eva 157 M
 Cherry Crk Eva 4543 9160

Birth	Wean	Wean	Year	Year
Adj. Wt.	Adj. Ht.	Adj. Wt.	Adj. Ht.	
75	694	45.50	1,166	49.10

PAP 40 L Dam prod 3/101Wn 2/107 Yrlg Bull indexed 102 Wn 112 Yrlg HD Rank BW11 WW8 YW 9 CEM 21 Milk 21 CW 23 SC 31 MH 14 Ranks in the top 1% for YW, \$F 2% for WW, \$W, RADG Herd bull performed well at altitude and recommended for heifers.

\$Values					
\$W:	\$F:	\$G:	\$QG:	\$YG:	\$B:
72.12	98.76	33.76	38.46	-4.70	150.29

	EPDs	Acc
CED	+ 7	0.38
Birth	-0.1	0.44
Wean	+ 67	0.33
Milk	+ 30	0.19
Year	+ 121	0.37
Sc	+ 1.07	0.48
Carcass		
Wt.	+ 48	0.21
Marb	+ 0.84	0.31
Re	+ 0.26	0.29
Fat	+ 0.035	0.31

Lot 11 **CherryCrk Discovery C90 Sim**
Tattoo: C90 Tag: C90
DOB: 8/20/2015 Reg. No. 3149104

A A R Ten X 7008 S A
Sire: V A R Discovery 2240
 Deer Valley Rita 0308
 Ranch Hand
Dam: Cherry Crk Samantha 3380 Sim
 Cherry Crk Samantha 5358 927

Birth	Wean	Wean	Year	Year
Adj. Wt.	Adj. Ht.	Adj. Wt.	Adj. Ht.	
78	732	45.40	1,156	49.80

PAP 39 L Our first Sim/Angus out of Discovery and a Ranch Hand heifer. 3/4 Angus 1/4 Simmental Bull is in the top 1% for ADG, Milk, API, TI 4% for Marb, 10% for BW, CW, 20% for CE. Big, stout bull really handled himself at altitude with ease.

\$Values					
\$W:	\$F:	\$G:	\$QG:	\$YG:	\$B:

	EPDs	Acc
CED	14.9	
Birth	-2.2	
Wean	70.6	
Milk	35	
Year	125.6	
Carcass		
Wt.	42.1	
Marb	1.16	
Re	.65	
Fat		

Lot 9 **Cherry Crk Reserve C282 S**
Tattoo: C282 Tag: C282
DOB: 9/10/2015 Reg. No. 18519878

B/R New Day 454
Sire: V A R Reserve 1111
 Sandpoint Blackbird 8809
 SydGen C C & 7
Dam: Cherry Crk Eva 1068 S
 Ms CC Eva 8532 4592S

Birth	Wean	Wean	Year	Year
Adj. Wt.	Adj. Ht.	Adj. Wt.	Adj. Ht.	
73	645	45.60	1,056	49.20

PAP 40 L Out of a tremendous CC&7 daughter. HD Ranks CED14 BW 20 WW 26 YW30 HP 41 Milk 12 CW 16 RE9 DOC 7 Ranks in the top 10% for CED, \$YG 15% for BW Highly recommended for heifers at altitude.

\$Values					
\$W:	\$F:	\$G:	\$QG:	\$YG:	\$B:
54.57	51.56	38.77	27.90	10.87	112.62

	EPDs	Acc
CED	+ 12	0.39
Birth	-0.5	0.44
Wean	+ 49	0.34
Milk	+ 29	0.23
Year	+ 89	0.37
Sc	+ 1.01	0.48
Carcass		
Wt.	+ 28	0.25
Marb	+ 0.49	0.34
Re	+ 0.75	0.31
Fat	-0.014	0.33

Lot 12 **Cherry Crk Sensation C279 M**
Tattoo: C279 Tag: C279
DOB: 9/10/2015 Reg. No. 18520053

A A R Ten X 7008 S A
Sire: Sitz Sensation 693A
 Sitz Bararamere Nell 13Y
 WK Reward 9389
Dam: Cherry Crk Eva 1001M
 Cherry Crk Eva 972

Birth	Wean	Wean	Year	Year
Adj. Wt.	Adj. Ht.	Adj. Wt.	Adj. Ht.	
83	685	45.80	1,080	49.20

PAP 43 M HD Rank BW 18 WW28 YW 21 HP29 and Tend 6. Bull ranks in the top 10% for YW, \$W, \$F 15% for WW, RADG 25% for SC, Marb, \$QG, \$B Recommended for large heifers or cows.

\$Values					
\$W:	\$F:	\$G:	\$QG:	\$YG:	\$B:
59.02	70.80	38.15	38.00	0.15	125.49

	EPDs	Acc
CED	+ 8	0.36
Birth	+ 0.4	0.43
Wean	+ 56	0.32
Milk	+ 27	0.15
Year	+ 105	0.36
Sc	+ 1.16	0.47
Carcass		
Wt.	+ 36	0.18
Marb	+ 0.82	0.28
Re	+ 0.47	0.25
Fat	+ 0.042	0.28

PROGRESS THRU PERFORMANCE



K C F Bennett Absolute

Sire to Lots 1-5, 16-21, 31-37, 43-45, 47, 50-53, 60, 67, 79-80, 86-88, 100, 106-108, 123-124, 130, 159-160

- Sitz Traveler 8180
- S A V Final Answer 0035
- S A V Emulous 8145
- Wulffs Ext 6106
- Thomas Miss Lucy 5152
- Thomas Miss Lucy 3050

Multi-trait excellence with big time calving ease to growth spread, strong maternal traits, outstanding carcass merit and documented feed efficiency genetics. Ranks in the top 1% for Feed Efficiency and the top 10% for Total Profit through the commercial, real world Angus Sire Alliance testing environment. Strong carcass proof, ranking among the top 10 bulls in the breed for \$B Index among high accuracy sires with 40 or more carcass records. Moderate mature size bull with a top 1% \$W Index, moderate Milk EPD and top 10% \$EN values.

CED	BW	WW	YW	SC	YH	Milk	CEM	CW	Marb	RE	Fat	\$EN	\$W	\$G	\$B
+11	-0.6	+62	+114	+1.19	+0.1	+19	+8	+65	+0.91	+1.00	+0.099	+17.58	+79.63	+33.61	+165.20



Booth Grandkids at the 2016 Bull Sale.

Lot 13 **Cherry Crk Counselor C255 S**
Tattoo: C255 Tag: C255
DOB: 9/8/2015 Reg. No. 18519775

Connealy Mentor 7374
Sire: Connealy Counselor
 Jaze of Conanga 234
 Woodhill Mainline
Dam: Cherry Crk Gina 5543 0154S
 Ms Cherry Crk Gina 1318 5543

	EPDs	Acc
CED	+ 9	0.39
Birth	+ 0.1	0.45
Wean	+ 43	0.34
Milk	+ 24	0.22
Year	+ 82	0.37
Sc	+ 1.07	0.48
Carcass		
Wt.	+ 28	0.25
Marb	+ 0.56	0.34
Re	+ 1.10	0.31
Fat	-0.018	0.33

\$Values					
\$W:	\$F:	\$G:	\$QG:	\$YG:	\$B:
43.30	23.74	44.94	30.38	14.56	98.36

Birth Wean Year Year
Adj. Wt. Adj. Ht. Adj. Wt. Adj. Ht.
 81 667 45.10 1,045 48.20

PAP 41 L Dam prod 3/103Wn 3/100Yrlg 2/103
 Ribeye HD Rank CED 44 BW 7 HP 21 RE 5 Fat
 17 Tend 38 SC 14 Doc 2 Ranks in the top 1% for
 \$YG 15% for HP 25% for CED,BW
 Recommended for heifers.

Lot 16 **Cherry Crk Absolute C259 S**
Tattoo: C259 Tag: C259
DOB: 9/8/2015 Reg. No. 18519744

S A V Final Answer 0035
Sire: K C F Bennett Absolute
 Thomas Miss Lucy 5152
 EXAR Upshot 0562B
Dam: Cherry Crk Envita 2195 S
 Cherry Crk Envita 4553 9164S

	EPDs	Acc
CED	+ 3	0.39
Birth	+ 1.3	0.44
Wean	+ 58	0.33
Milk	+ 22	0.22
Year	+ 103	0.37
Sc	+ 0.51	0.48
Carcass		
Wt.	+ 45	0.25
Marb	+ 0.94	0.34
Re	+ 0.93	0.31
Fat	+ 0.069	0.33

\$Values					
\$W:	\$F:	\$G:	\$QG:	\$YG:	\$B:
62.45	61.83	42.11	40.97	1.14	140.42

Birth Wean Year Year
Adj. Wt. Adj. Ht. Adj. Wt. Adj. Ht.
 83 770 46.80 1,128 50.20

PAP 37 L Bull indexed 113Wn and 108 Yrlg . HD
 Rank CED36 BW32 WW28 YW24 HP29 CEM31
 CW21 RE 16 Doc14 Ranks in the top 10% for
 Marb,\$QG,\$W,\$B 15% for WW,YW,CW,\$F,\$G
 Recommended for cows at any altitude.

Lot 14 **Cherry Crk Broken Bow C336 S**
Tattoo: C336 Tag: C336
DOB: 9/19/2015 Reg. No. 18519796

Summitcrest Complete 1P55
Sire: KM Broken Bow 002
 Summitcrest Princess 0P12
 Cherry Crk Higher Standard
Dam: Cherry Crk Eisa Erica 156 S
 Cherry Crk Eisa Erica 9158S

	EPDs	Acc
CED	+ 7	0.38
Birth	+ 0.4	0.44
Wean	+ 49	0.33
Milk	+ 30	0.21
Year	+ 80	0.37
Sc	+ 0.93	0.48
Carcass		
Wt.	+ 25	0.24
Marb	+ 0.73	0.33
Re	+ 0.50	0.30
Fat	+ 0.003	0.32

\$Values					
\$W:	\$F:	\$G:	\$QG:	\$YG:	\$B:
50.71	38.26	42.66	35.60	7.06	111.39

Birth Wean Year Year
Adj. Wt. Adj. Ht. Adj. Wt. Adj. Ht.
 88 679 45.40 997 49.50

PAP 40 L Bull has the phenotype and genetics to
 really work on cows at high altitude. HD Rank BW
 15 DMI 24 HP 33 CEM16 Milk 20 Marb 33 MW 17
 MH 10 Ranks in the top 10% for DMI.

Lot 17 **Cherry Crk Absolute C167 S**
Tattoo: C167 Tag: C167
DOB: 8/31/2015 Reg. No. 18519789

S A V Final Answer 0035
Sire: K C F Bennett Absolute
 Thomas Miss Lucy 5152
 Cherry Crk Higher Standard
Dam: Cherry Crk Blackcap 1156 S
 Cherry Crk Blackcap 449 7560

	EPDs	Acc
CED	+ 17	0.39
Birth	-1.8	0.44
Wean	+ 43	0.33
Milk	+ 22	0.23
Year	+ 76	0.37
Sc	+ 0.62	0.48
Carcass		
Wt.	+ 39	0.25
Marb	+ 0.85	0.34
Re	+ 0.67	0.31
Fat	+ 0.071	0.33

\$Values					
\$W:	\$F:	\$G:	\$QG:	\$YG:	\$B:
50.47	26.44	37.11	38.73	-1.62	123.45

Birth Wean Year Year
Adj. Wt. Adj. Ht. Adj. Wt. Adj. Ht.
 70 621 46.00 957 48.00

PAP 36 L A high accuracy calving ease, feed
 efficient bull here that PAP tested extremely well.
 HD Rank CED 3 BW 2 DMI 26 CEM 8 Tend 11.
 Ranks in the top 2% for CED 4% for BW 15% for
 Marb,\$QG 20% for \$B. Recommended for heifers
 at altitude.

Lot 15 **Cherry Crk Broken Bow C307 S**
Tattoo: C307 Tag: C307
DOB: 9/13/2015 Reg. No. 18519790

Summitcrest Complete 1P55
Sire: KM Broken Bow 002
 Summitcrest Princess 0P12
 SydGen C C & 7
Dam: Cherry Crk Barbie 1065 S
 Ms CC Barbie 449 4575S

	EPDs	Acc
CED	+ 9	0.39
Birth	-0.6	0.44
Wean	+ 60	0.34
Milk	+ 32	0.22
Year	+ 103	0.37
Sc	+ 1.17	0.48
Carcass		
Wt.	+ 42	0.24
Marb	+ 0.51	0.34
Re	+ 0.62	0.30
Fat	-0.037	0.33

\$Values					
\$W:	\$F:	\$G:	\$QG:	\$YG:	\$B:
64.01	69.26	37.86	28.64	9.22	139.58

Birth Wean Year Year
Adj. Wt. Adj. Ht. Adj. Wt. Adj. Ht.
 73 769 45.90 1,116 48.30

PAP 37 L Dam prod 3/112Wn 3/106 Yrlg Bull
 ratioed 115Wn 109 Yrlg.HD Rank WW31 YW 22
 HP 3 CW 8 RE 25 Fat 6 YH 22 Doc 24 MW 13
 MH 7 Ranks in the top 10% for HP,\$W,\$F,\$B.
 Recommended for heifers at elevation.

Lot 18 **Cherry Crk Absolute C75 M**
Tattoo: C75 Tag: C75
DOB: 8/17/2015 Reg. No. 18519693

S A V Final Answer 0035
Sire: K C F Bennett Absolute
 Thomas Miss Lucy 5152
 MCC Daybreak
Dam: Cherry Crk Emily 3242 M
 Ms CC Emily 023 391S

	EPDs	Acc
CED	+ 15	0.39
Birth	-1.5	0.44
Wean	+ 59	0.33
Milk	+ 21	0.22
Year	+ 104	0.37
Sc	+ 1.07	0.48
Carcass		
Wt.	+ 40	0.26
Marb	+ 0.54	0.34
Re	+ 0.64	0.32
Fat	+ 0.073	0.33

\$Values					
\$W:	\$F:	\$G:	\$QG:	\$YG:	\$B:
65.73	62.28	27.07	29.66	-2.59	116.27

Birth Wean Year Year
Adj. Wt. Adj. Ht. Adj. Wt. Adj. Ht.
 62 723 45.20 1,075 47.10

PAP 39 L Bull indexed 108 Wn and 105 Yrlg.HD
 Rank CED 2 BW 2 WW19 YW 13 HP 17 CEM 2
 RE 34 and Tend 3. Wow, what genetics in this
 guy. Highly recommended for heifers at altitude.

PROGRESS THRU PERFORMANCE

Basin Payweight 1682

Sire to Lots 8, 22, 46 (Sim/Angus) and 90



Vermilion Payweight J847

Basin Payweight 006S

Basin Lucy 3829

HARB Pendleton 765 J H

21AR O Lass 7017

21AR O Lass F244

All around performance leader with a powerful phenotype and unlimited mating options. Outstanding Index package combining top 1% values for \$Weaning, \$Feedlot and \$Beef. Now a proven Sire Alliance standout with top 2% genetics for reduced feed intake. Combines solid calving ease with added muscle and fleshing ability.

CED	BW	WW	YW	SC	YH	Milk	CEM	CW	Marb	RE	Fat	\$EN	\$W	\$G	\$B
+7	+0.3	+70	+121	+1.16	+0.1	+30	+15	+68	+0.94	+0.59	+0.75	-19.96	+77.92	+30.42	+173.01



Lot 19 Cherry Crk Absolute C120 S
Tattoo: C120 **Tag:** C120
DOB: 8/24/2015 **Reg. No.** 18519759

S A V Final Answer 0035
Sire: K C F Bennett Absolute
 Thomas Miss Lucy 5152
 21AR Bushwacker 0372
Dam: Cherry Crk Blackbird 2018
 G Bar H Blackbird 0203

Birth	Wean	Wean	Year	Year
Adj. Wt.	Adj. Ht.	Adj. Wt.	Adj. Ht.	
74	756	45.50	1,010	47.80

PAP 43 L Dam prod 2/109 Wn 2/102 Yrlg Bull indexed 113 Wn and has a \$W of over 75, top 1% of the breed. HD Rank CED 8 BW 20 WW 13 YW 12 CEM 16 CW 25 Marb 16 Tend 24. Highly recommended for heifers.

\$Values					
\$W:	\$F:	\$G:	\$QG:	\$YG:	\$B:
75.43	61.50	45.47	46.92	-1.45	144.30

	EPDs	Acc
CED	+ 13	0.37
Birth	+ 0.4	0.44
Wean	+ 62	0.32
Milk	+ 26	0.21
Year	+ 104	0.36
Sc	+ 0.66	0.47
Carcass		
Wt.	+ 45	0.23
Marb	+ 1.24	0.32
Re	+ 0.74	0.29
Fat	+ 0.068	0.32

Lot 22 Cherry Crk Payweight C113 M
Tattoo: C113 **Tag:** C113
DOB: 8/23/2015 **Reg. No.** 18519926

Basin Payweight 006S
Sire: Basin Payweight 1682
 21AR O Lass 7017
 Connealy Consensus 7229
Dam: Cherry Crk Lass 3221 M
 Ms CC Lass 2567 4514

Birth	Wean	Wean	Year	Year
Adj. Wt.	Adj. Ht.	Adj. Wt.	Adj. Ht.	
62	663	45.40	1,029	47.80

PAP 45 M HD Rank CED24 BW15 WW12 YW25 DMI20 HP 21 CW27 SC21 Doc28 Ranks in the top 3% for \$W,\$B,10% for \$F, \$QG.Highly recommended for heifers .

\$Values					
\$W:	\$F:	\$G:	\$QG:	\$YG:	\$B:
71.56	71.83	42.83	40.32	2.51	156.89

	EPDs	Acc
CED	+ 12	0.39
Birth	-1.0	0.44
Wean	+ 60	0.33
Milk	+ 27	0.18
Year	+ 103	0.37
Sc	+ 0.79	0.47
Carcass		
Wt.	+ 48	0.21
Marb	+ 0.91	0.31
Re	+ 0.72	0.29
Fat	+ 0.031	0.31

Lot 20 Cherry Crk Absolute C108 S
Tattoo: C108 **Tag:** C108
DOB: 8/22/2015 **Reg. No.** 18519715

S A V Final Answer 0035
Sire: K C F Bennett Absolute
 Thomas Miss Lucy 5152
 SITZ Reflection 127Y
Dam: Cherry Crk Lady 3157 S
 Cherry Crk Lady 6570 0187S

Birth	Wean	Wean	Year	Year
Adj. Wt.	Adj. Ht.	Adj. Wt.	Adj. Ht.	
80	726	45.40	1,089	47.80

PAP 37 L Bull ratioed 108Wn and 106 Yrlg HD Rank CED30 BW23 WW29 YW22 HP7 Milk39 Tend 11 Doc9 Ranks in top 2% for HP 15% for YW,CW,\$W,\$F,\$B Recommended for cows at any altitude.

\$Values					
\$W:	\$F:	\$G:	\$QG:	\$YG:	\$B:
58.20	62.61	32.58	36.16	-3.58	129.43

	EPDs	Acc
CED	+ 3	0.38
Birth	+ 1.5	0.44
Wean	+ 55	0.33
Milk	+ 26	0.21
Year	+ 103	0.36
Sc	+ 0.32	0.48
Carcass		
Wt.	+ 45	0.24
Marb	+ 0.75	0.33
Re	+ 0.51	0.30
Fat	+ 0.059	0.32

Lot 23 Cherry Crk Counselor C317 S
Tattoo: C317 **Tag:** C317
DOB: 9/14/2015 **Reg. No.** 18519783

Connealy Mentor 7374
Sire: Connealy Counselor
 Jaze of Conanga 234
 Woodhill Mainline
Dam: Cherry Crk Lady 6570 0187S
 Cherry Crk Lady 1583 6570

Birth	Wean	Wean	Year	Year
Adj. Wt.	Adj. Ht.	Adj. Wt.	Adj. Ht.	
79	714	46.30	1,103	50.30

PAP 37 L Dam prod. 4/104 Wn 4/104 Yrlg Bull indexed 105 Wn 106 Yrlg.Ranks in the top 10% for WW, 15% for YW and 1% for Scrotal. HD Rank BW17 WW23 YW38 HP25 CW30 RE8 Fat31 Tend 11 SC 4 Use on large heifers or cows at any altitude.

\$Values					
\$W:	\$F:	\$G:	\$QG:	\$YG:	\$B:
57.33	55.47	34.04	23.05	10.99	111.83

	EPDs	Acc
CED	+ 6	0.39
Birth	+ 0.3	0.45
Wean	+ 60	0.34
Milk	+ 25	0.22
Year	+ 103	0.37
Sc	+ 2.37	0.48
Carcass		
Wt.	+ 36	0.25
Marb	+ 0.37	0.34
Re	+ 0.94	0.31
Fat	-0.007	0.33

Lot 21 Cherry Crk Absolute C234 S
Tattoo: C234 **Tag:** C234
DOB: 9/7/2015 **Reg. No.** 18519728

S A V Final Answer 0035
Sire: K C F Bennett Absolute
 Thomas Miss Lucy 5152
 LCC New Standard
Dam: Cherry Crk Envita 1215 S
 C C R Miss Envita 7297-1103B

Birth	Wean	Wean	Year	Year
Adj. Wt.	Adj. Ht.	Adj. Wt.	Adj. Ht.	
74	731	46.80	1,033	48.20

PAP 40 L Another powerful Absolute son that indexed 107 Wn. HD Rank CED5 BW3 WW31 YW 22 HP 33 CEM 12.Also ranks in the top 3% for \$W 10% for CED,BW. Highly recommended for heifers at any altitude.

\$Values					
\$W:	\$F:	\$G:	\$QG:	\$YG:	\$B:
69.12	52.13	35.63	36.16	-0.53	112.64

	EPDs	Acc
CED	+ 14	0.39
Birth	-1.2	0.44
Wean	+ 55	0.33
Milk	+ 27	0.23
Year	+ 97	0.37
Sc	+ 0.90	0.48
Carcass		
Wt.	+ 34	0.25
Marb	+ 0.75	0.34
Re	+ 0.66	0.31
Fat	+ 0.070	0.33

Lot 24 Cherry Crk Long Haul C287 S
Tattoo: C287 **Tag:** C287
DOB: 9/10/2015 **Reg. No.** 18520004

Mohnen Long Distance 1639
Sire: Mohnen Long Haul 502
 Mohnen Zara 390
 CCR Rancher's Design 348S
Dam: Ms CC Blackcap 1138 582S
 C C R Blackcap 733-1138 S

Birth	Wean	Wean	Year	Year
Adj. Wt.	Adj. Ht.	Adj. Wt.	Adj. Ht.	
74	725	46.20	1,135	48.20

PAP 38 L Dam prod 9/100 Wn 8/102Yrlg Bull indexed 106 Wn 109 Yrlg. Bull ranks in the top 20% \$W, 15% \$F, and 5% for \$YG.Use on heifers or cows at any altitude.

\$Values					
\$W:	\$F:	\$G:	\$QG:	\$YG:	\$B:
55.08	62.68	41.07	28.97	12.10	111.94

	EPDs	Acc
CED	+ 9	0.38
Birth	-0.5	0.44
Wean	+ 53	0.34
Milk	+ 25	0.20
Year	+ 97	0.37
Sc	+ 0.90	0.48
Carcass		
Wt.	+ 26	0.18
Marb	+ 0.52	0.29
Re	+ 0.64	0.27
Fat	-0.039	0.29

PROGRESS THRU PERFORMANCE



R B Tour of Duty 177

Sire to Lots 25, 26, 58, 59, 72, 76, 77, 83, 101, 155 and 156

Connealy Onward
 Werner War Party 2417
 BAAR USA Lady Jaye 489
 Vermilion Dateline 7078
 B A Lady 6807 305
 G D Lady Hi Flyer 302

High performance genetics from a proven, high-impact cow family. Combines big time curve bender spread with powerful type and kind. Moderate birth weight bull with top 5% growth values. Big footed and sound structured, transmitting added length and outstanding Docility.

CED	BW	WW	YW	SC	YH	Milk	CEM	CW	Marb	RE	Fat	\$EN	\$W	\$G	\$B
+6	+2.4	+67	+121	+0.71	+0.6	+31	+11	+61	+0.43	+0.95	-0.78	-25.53	+65.06	+38.53	+168.41



Lot 26



Lot 28



Lot 29



Lot 30

Lot 25 **Cherry Crk TourOfDuty C323KC**
Tattoo: C323 Tag: C323
DOB: 9/13/2015 Reg. No. 18530153

Werner War Party 2417
Sire: R B Tour OfDuty 177
 B A Lady 6807 305

Cherry Crk Fulcrum 532
Dam: Cherry Crk Thunderella 7295
 Ms CC Thunderella 5362 3235

Birth	Wean	Wean	Year	Year
Adj. Wt.	Adj. Ht.	Adj. Wt.	Adj. Ht.	
76	735	45.20	1,025	48.30

PAP 46 M Dam prod 7/104 Wn 5/108 IMF 5/105 Ribeye. Bull indexed 110 Wn. Ranks in the top 10% of the breed in \$W, \$F and \$Beef. HD Rank WW 10 YW 12 and Doc 3. Recommended for cows.

	EPDs	Acc
CED	+ 5	0.37
Birth	+ 2.2	0.44
Wean	+ 59	0.33
Milk	+ 34	0.19
Year	+ 102	0.36
Sc	+ 0.65	0.48
Carcass		
Wt.	+ 43	0.19
Marb	+ 0.45	0.29
Re	+ 0.58	0.27
Fat	-0.013	0.29

\$Values					
\$W:	\$F:	\$G:	\$QG:	\$YG:	\$B:
64.44	70.92	32.75	26.34	6.41	138.98

Lot 28 **Cherry Crk Top Game C327 M**
Tattoo: C327 Tag: C327
DOB: 9/16/2015 Reg. No. 18530071

GDAR Game Day 449
Sire: Sitz Top Game 561X
 Sitz Pride 88T

Riverbend Mile High 3718
Dam: Ms CC Dianna 5372-8415
 Ms CCR Dianna 3257 5372 M

Birth	Wean	Wean	Year	Year
Adj. Wt.	Adj. Ht.	Adj. Wt.	Adj. Ht.	
85	677	45.40	1,069	49.40

PAP 36 L If you keep replacement heifers or take the steers to the rail, this is the bull. HD Rank HP 3 CW 21 Marb 30 RE 15 SC21 Tend 16. Ranks in the top 4% for HP 10% for \$B 15% for \$G,\$YG Recommended for cows at any altitude.

	EPDs	Acc
CED	+ 0	0.39
Birth	+ 2.5	0.44
Wean	+ 49	0.34
Milk	+ 35	0.23
Year	+ 94	0.37
Sc	+ 1.34	0.48
Carcass		
Wt.	+ 46	0.22
Marb	+ 0.80	0.32
Re	+ 0.97	0.29
Fat	+ 0.025	0.32

\$Values					
\$W:	\$F:	\$G:	\$QG:	\$YG:	\$B:
50.43	52.05	44.17	37.49	6.68	143.01

Lot 26 **Cherry Crk TourOfDuty C221KC**
Tattoo: C221 Tag: C221
DOB: 9/6/2015 Reg. No. 18530152

Werner War Party 2417
Sire: R B Tour OfDuty 177
 B A Lady 6807 305

V N A R Ext 6002
Dam: Cherry Crk Thunderella 952KC
 Cherry Crk Thunderella 7295

Birth	Wean	Wean	Year	Year
Adj. Wt.	Adj. Ht.	Adj. Wt.	Adj. Ht.	
76	663	45.00	1,021	47.10

PAP 38 L HD Rank BW48 WW21 YW14 CEM24 Milk6 CW22 RE23 Doc20 Bull ranks in the top 10% for \$F, \$YG and \$B 15% for \$W. Recommended for cows at any elevation.

	EPDs	Acc
CED	+ 8	0.37
Birth	+ 1.5	0.44
Wean	+ 55	0.33
Milk	+ 32	0.19
Year	+ 101	0.37
Sc	-1.14	0.48
Carcass		
Wt.	+ 45	0.19
Marb	+ 0.38	0.29
Re	+ 0.87	0.27
Fat	-0.028	0.29

\$Values					
\$W:	\$F:	\$G:	\$QG:	\$YG:	\$B:
60.64	68.91	34.19	23.50	10.69	140.87

Lot 29 **Cherry Crk Top Game C295 M**
Tattoo: C295 Tag: C295
DOB: 9/11/2015 Reg. No. 18519614

GDAR Game Day 449
Sire: Sitz Top Game 561X
 Sitz Pride 88T

Cherry Crk Statement 9127
Dam: Cherry Crk Lass 2191 M
 Cherry Crk Lass 4514 9155

Birth	Wean	Wean	Year	Year
Adj. Wt.	Adj. Ht.	Adj. Wt.	Adj. Ht.	
85	728	47.10	1,083	50.30

NO PAP Bull indexed 108Wn 105Yrig HD Rank CED 26 WW 19 YW 8 CW 7 RE 21 Tend 9 Ranks in the top 2% for \$B 10% for \$F,\$G 15% for \$W,\$QG Recommended for cows.

	EPDs	Acc
CED	+ 8	0.37
Birth	+ 1.4	0.44
Wean	+ 55	0.33
Milk	+ 34	0.21
Year	+ 105	0.36
Sc	+ 0.06	0.47
Carcass		
Wt.	+ 51	0.19
Marb	+ 0.82	0.30
Re	+ 0.88	0.27
Fat	-0.008	0.30

\$Values					
\$W:	\$F:	\$G:	\$QG:	\$YG:	\$B:
59.12	73.17	46.05	38.00	8.05	159.76

Lot 27 **Cherry Crk Top Game C177 M**
Tattoo: C177 Tag: C177
DOB: 9/1/2015 Reg. No. 18519705

GDAR Game Day 449
Sire: Sitz Top Game 561X
 Sitz Pride 88T

Cherry Crk Statement 9127
Dam: Cherry Crk Eva 4543 2056
 Cherry Creek Eva 1521 4543

Birth	Wean	Wean	Year	Year
Adj. Wt.	Adj. Ht.	Adj. Wt.	Adj. Ht.	
75	710	46.30	1,020	50.00

PAP 36 L Bull indexed 104 Wn HD Rank BW43 WW34 YW16 HP6 CW22 Doc16 Ranks in the top 15% for \$W and \$YG and the top 20% for \$F and \$B. Recommended for cows at any altitude.

	EPDs	Acc
CED	+ 6	0.38
Birth	+ 0.3	0.44
Wean	+ 52	0.33
Milk	+ 35	0.21
Year	+ 97	0.36
Sc	+ 0.45	0.48
Carcass		
Wt.	+ 42	0.20
Marb	+ 0.40	0.30
Re	+ 1.05	0.27
Fat	+ 0.014	0.30

\$Values					
\$W:	\$F:	\$G:	\$QG:	\$YG:	\$B:
56.52	58.72	33.56	24.27	9.29	129.61

Lot 30 **Cherry Crk Top Game C326 M**
Tattoo: C326 Tag: C326
DOB: 9/14/2015 Reg. No. 18519726

GDAR Game Day 449
Sire: Sitz Top Game 561X
 Sitz Pride 88T

Cherry Crk Higher Standard
Dam: Cherry Crk Scarlet 9229
 Cherry Crk Scarlet 2554 6589

Birth	Wean	Wean	Year	Year
Adj. Wt.	Adj. Ht.	Adj. Wt.	Adj. Ht.	
83	714	46.30	1,037	48.30

PAP 39 L DDF Bull ratioed 105 Wn HD Rank CED 17 BW 27 HP 5 Tend 4 Ranks in the top 2% for \$W 15% for CED,SC 20% for \$G,\$QG,\$YG,\$B Recommended for large heifers or cows at any elevation.

	EPDs	Acc
CED	+ 11	0.38
Birth	+ 0.3	0.44
Wean	+ 53	0.33
Milk	+ 34	0.22
Year	+ 93	0.37
Sc	+ 1.57	0.48
Carcass		
Wt.	+ 33	0.20
Marb	+ 0.74	0.31
Re	+ 0.87	0.28
Fat	+ 0.019	0.31

\$Values					
\$W:	\$F:	\$G:	\$QG:	\$YG:	\$B:
70.91	54.15	44.21	35.92	8.29	126.45

PROGRESS THRU PERFORMANCE



Lot 31



Lot 32



Lot 33



Lot 34



Lot 35



Lot 36

Lot 31 Cherry Crk Absolute C71 G
Tattoo: C71 **Tag:** C71
DOB: 8/16/2015 **Reg. No.** 18614083

S A V Final Answer 0035
Sire: K C F Bennett Absolute
 Thomas Miss Lucy 5152
 WK Reward 9389
Dam: Cherry Crk Onward 3244 G
 GO MS Onward 54S

	EPDs	Acc
CED	+ 10	0.27
Birth	-0.2	0.37
Wean	+ 59	0.27
Milk	+ 22	0.18
Year	+ 112	0.28
Sc	+ 1.51	0.36
Carcass		
Wt.	1 + 45	0.05
Marb	1 + 0.76	0.05
Re	1 + 0.60	0.05
Fat	1 + 0.074	0.05

Birth	Wean	Wean	Year	Year
Adj. Wt.	Adj. Ht.	Adj. Wt.	Adj. Ht.	Adj. Ht.
67	716	46.20	1,159	48.60

PAP 41 L Quite a calving ease son of Absolute that indexed 107 Wn 113 Yrlg. Ranks in the top 3% for \$F 15% for \$B. Recommended for heifers at altitude. Really good bull here.

\$Values					
\$W:	\$F:	\$G:	\$QG:	\$YG:	\$B:
47.67	80.17	31.97	36.45	-4.48	134.48

Lot 34 Cherry Crk Absolute C98 S
Tattoo: C98 **Tag:** C98
DOB: 8/21/2015 **Reg. No.** 18519682

S A V Final Answer 0035
Sire: K C F Bennett Absolute
 Thomas Miss Lucy 5152
 SITZ Reflection 127Y
Dam: Cherry Crk Lass 9242 3376S
 Cherry Crk Lass 9104 9242

	EPDs	Acc
CED	+ 8	0.37
Birth	+ 0.5	0.44
Wean	+ 49	0.33
Milk	+ 23	0.20
Year	+ 94	0.36
Sc	+ 1.59	0.47
Carcass		
Wt.	+ 40	0.23
Marb	+ 0.46	0.32
Re	+ 0.51	0.30
Fat	+ 0.061	0.32

Birth	Wean	Wean	Year	Year
Adj. Wt.	Adj. Ht.	Adj. Wt.	Adj. Ht.	Adj. Ht.
74	684	45.40	1,074	47.20

PAP 45 M Bull ratioed 102 Wn 104 Yrlg HD Rank CED 23 BW 12 WW 28 YW 26 CEM 22 Tend 7 SC 18 Ranks in the top 10% for SC 25% for \$W,\$F Recommended for heifers or cows.

\$Values					
\$W:	\$F:	\$G:	\$QG:	\$YG:	\$B:
53.66	54.86	23.96	26.75	-2.79	115.53

Lot 32 Cherry Crk Absolute C266 M
Tattoo: C266 **Tag:** C266
DOB: 9/9/2015 **Reg. No.** 18519838

S A V Final Answer 0035
Sire: K C F Bennett Absolute
 Thomas Miss Lucy 5152
 Nichols Extra K205
Dam: Cherry Crk Envita 411 9173
 Ms CC Envita 2132 411S

	EPDs	Acc
CED	+ 9	0.39
Birth		0.45
Wean	+ 56	0.34
Milk	+ 24	0.24
Year	+ 108	0.37
Sc	+ 0.69	0.48
Carcass		
Wt.	+ 54	0.26
Marb	+ 0.91	0.34
Re	+ 0.57	0.32
Fat	+ 0.078	0.34

Birth	Wean	Wean	Year	Year
Adj. Wt.	Adj. Ht.	Adj. Wt.	Adj. Ht.	Adj. Ht.
73	678	45.10	1,107	48.20

PAP 41 L Dam is a pathfinder. Bull ratioed 108Yrlg. HD Rank CED 25 BW 16 WW 26 YW 13 HP 20 CW 18 Tend 16 Doc 20 A very complete son out of a tremendous cow. Bull ranks in the top 10% for \$F and \$Beef. Recommended for heifers at altitude.

\$Values					
\$W:	\$F:	\$G:	\$QG:	\$YG:	\$B:
56.97	72.29	32.61	40.32	-7.71	145.55

Lot 35 Cherry Crk Absolute C81 M
Tattoo: C81 **Tag:** C81
DOB: 8/18/2015 **Reg. No.** 18519704

S A V Final Answer 0035
Sire: K C F Bennett Absolute
 Thomas Miss Lucy 5152
 Cherry Crk Higher Standard
Dam: Cherry Crk Estonia 367 M
 Cherry Crk Estonia 1080 M

	EPDs	Acc
CED	+ 8	0.39
Birth	-0.2	0.44
Wean	+ 57	0.33
Milk	+ 26	0.21
Year	+ 102	0.37
Sc	+ 1.09	0.48
Carcass		
Wt.	+ 48	0.25
Marb	+ 0.72	0.34
Re	+ 0.67	0.31
Fat	+ 0.073	0.33

Birth	Wean	Wean	Year	Year
Adj. Wt.	Adj. Ht.	Adj. Wt.	Adj. Ht.	Adj. Ht.
70	709	46.30	1,119	47.70

PAP 46 M DDF Bull ratioed 104 Wn 107 Yrlg HD Rank CED 19 BW 10 WW 30 YW 33 DMI 10 HP 25 CEM 21Tend 22 Doc 19 Ranks in the top 3% for \$W and 10% for \$B. Highly recommended for heifers.

\$Values					
\$W:	\$F:	\$G:	\$QG:	\$YG:	\$B:
70.26	66.53	31.46	35.36	-3.90	139.98

Lot 33 Cherry Crk Absolute C148 S
Tattoo: C148 **Tag:** C148
DOB: 8/28/2015 **Reg. No.** 18519893

S A V Final Answer 0035
Sire: K C F Bennett Absolute
 Thomas Miss Lucy 5152
 Kapp Corner Post
Dam: Ms CC Envita 1555 3512S
 Ms C C Envita 3283-1555 B B

	EPDs	Acc
CED	+ 6	0.39
Birth	+ 0.2	0.45
Wean	+ 54	0.34
Milk	+ 21	0.24
Year	+ 100	0.38
Sc	+ 0.55	0.49
Carcass		
Wt.	+ 47	0.25
Marb	+ 0.66	0.34
Re	+ 0.50	0.31
Fat	+ 0.029	0.33

Birth	Wean	Wean	Year	Year
Adj. Wt.	Adj. Ht.	Adj. Wt.	Adj. Ht.	Adj. Ht.
71	708	46.40	1,151	50.90

PAP 44 M Possibly the high feed efficiency bull of the sale. Ratioed 106 Wn and 112 Yrlg. Ranks in the top 3% for RADG EPD 10% for DMI EPD. Also the top 10% for \$F and \$B. Recommended for large heifers or cows.

\$Values					
\$W:	\$F:	\$G:	\$QG:	\$YG:	\$B:
51.96	70.57	33.57	33.63	-0.06	146.07

Lot 36 Cherry Crk Absolute C181 S
Tattoo: C181 **Tag:** C181
DOB: 9/1/2015 **Reg. No.** 18519746

S A V Final Answer 0035
Sire: K C F Bennett Absolute
 Thomas Miss Lucy 5152
 Styles Upgrade J59
Dam: Cherry Crk Envita 2252 S
 Cherry Crk Envita 64 9202S

	EPDs	Acc
CED	+ 17	0.39
Birth	-2.0	0.44
Wean	+ 54	0.33
Milk	+ 23	0.22
Year	+ 99	0.37
Sc	+ 1.46	0.48
Carcass		
Wt.	+ 45	0.25
Marb	+ 0.57	0.34
Re	+ 0.56	0.31
Fat	+ 0.095	0.33

Birth	Wean	Wean	Year	Year
Adj. Wt.	Adj. Ht.	Adj. Wt.	Adj. Ht.	Adj. Ht.
73	708	45.50	1,062	48.00

PAP 37 L Dam prod 2/107 Wn 2/102 Yrlg Bull indexed 104 Wn and 102 Yrlg HD Rank CED 2 BW 2 WW 34 YW 20 CEM 3 Tend 19 SC 5 Doc 8 Ranks in the top 3% for CED, BW 5% for \$W Highly recommended for heifers at any elevation.

\$Values					
\$W:	\$F:	\$G:	\$QG:	\$YG:	\$B:
64.20	55.62	22.09	30.64	-8.55	117.95

PROGRESS THRU PERFORMANCE

Connealy Black Granite

Sire to Lots : 10, 39 and 40



Connealy Consensus
 Connealy Consensus 7229
 Blue Lily of Conanga 16
 S A V Bismarck 5682
 Eura Elga of Conanga 9109
 Eura Cal of Conanga 56B

His calves are showy and quiet; making them excellent club calf prospects. His progeny are showing impressive muscle patterns early in their development and have jet black hair. His calm demeanor is being passed on to his progeny; he as an individual, is as quiet as they come.

CED	BW	WW	YW	SC	YH	Milk	CEM	CW	Marb	RE	Fat	\$EN	\$W	\$G	\$B
+13	+0	+58	+98	+1.10	+0.3	+22	+14	+41	+0.56	+1.32	+0.051	+7.21	+68.91	+39.19	+138.68



Lot 37 **Cherry Crk Absolute C217 S**
Tattoo: C217 Tag: C217
DOB: 9/6/2015 Reg. No. 18519761

S A V Final Answer 0035
Sire: K C F Bennett Absolute
 Thomas Miss Lucy 5152
 HAYNES Upward 307R 032
Dam: Cherry Crk Gal 2009 S
 Cherry Crk Gal 1116 080S

Birth	Wean	Wean	Year	Year
Adj. Wt.	Adj. Ht.	Adj. Wt.	Adj. Ht.	
79	704	45.90	1,090	48.10

PAP 40 L Bull indexed 105 Wn 106 Yrlg HD Rank
 CED 15 BW 17 WW 17 HP 31 CEM 13 CW 21
 SC 20 Ranks in the top 10% for \$W 20% \$F and
 25% for \$B Highly recommended for heifers at
 any elevation.

\$Values					
\$W:	\$F:	\$G:	\$QG:	\$YG:	\$B:
63.49	59.97	28.83	31.37	-2.54	125.13

	EPDs	Acc
CED	+ 8	0.38
Birth	+ 0.5	0.44
Wean	+ 58	0.33
Milk	+ 23	0.21
Year	+ 104	0.37
Sc	+ 1.18	0.48
Carcass		
Wt.	+ 46	0.24
Marb	+ 0.59	0.33
Re	+ 0.53	0.30
Fat	+ 0.052	0.32

Lot 40 **Cherry Crk BlackGranite C270**
Tattoo: C270 Tag: C270
DOB: 9/9/2015 Reg. No. 18519958

Connealy Consensus 7229
Sire: Connealy Black Granite
 Eura Elga of Conanga 9109
 Connealy Forward
Dam: Cherry Crk Lass 1030 M
 Ms CC Lass 736 3229

Birth	Wean	Wean	Year	Year
Adj. Wt.	Adj. Ht.	Adj. Wt.	Adj. Ht.	
82	691	45.80	1,032	49.20

PAP 45 M HD Rank CED 26 DMI 6 HP 17 Tend 5
 SC 10 Doc 6 No doubt one of the top feed
 efficiency, high heifer pregnancy, quiet bulls of the
 sale. Recommended for cows.

\$Values					
\$W:	\$F:	\$G:	\$QG:	\$YG:	\$B:
52.53	49.24	32.90	25.19	7.71	99.41

	EPDs	Acc
CED	+ 7	0.39
Birth	+ 2.0	0.44
Wean	+ 47	0.34
Milk	+ 26	0.21
Year	+ 85	0.37
Sc	+ 1.42	0.48
Carcass		
Wt.	+ 23	0.24
Marb	+ 0.42	0.34
Re	+ 0.85	0.31
Fat	+ 0.039	0.33

Lot 38 **Cherry Crk Reserve C251 S**
Tattoo: C251 Tag: C251
DOB: 9/8/2015 Reg. No. 18476902

B/R New Day 454
Sire: V A R Reserve 1111
 Sandpoint Blackbird 8809
 Mytty In Focus
Dam: Cherry Crk Elba Erica 2004 S
 Cherry Crk Elba Erica 049S

Birth	Wean	Wean	Year	Year
Adj. Wt.	Adj. Ht.	Adj. Wt.	Adj. Ht.	
74	654	46.00	1,012	50.20

PAP 36 L HD Rank CED6 BW 11 WW 42 CEM
 27 RE 23 Doc 3 Ranks in the top 10% for DMI
 EPD and Docility EPD. Ranks in the top 15% for
 \$W and 20% for \$G and \$YG. Highly
 recommended for heifers at any elevation.

\$Values					
\$W:	\$F:	\$G:	\$QG:	\$YG:	\$B:
57.27	50.05	41.59	33.28	8.31	120.29

	EPDs	Acc
CED	+ 11	0.39
Birth	+ 0.1	0.44
Wean	+ 51	0.33
Milk	+ 25	0.22
Year	+ 87	0.37
Sc	+ 1.02	0.48
Carcass		
Wt.	+ 29	0.25
Marb	+ 0.65	0.34
Re	+ 0.65	0.31
Fat	+ 0.33	0.33

Lot 41 **Cherry Crk Long Haul C132 S**
Tattoo: C132 Tag: C132
DOB: 8/27/2015 Reg. No. 18519998

Mohnen Long Distance 1639
Sire: Mohnen Long Haul 502
 Mohnen Zara 390
 Nichols Extra K205
Dam: Cherry Crk Elba Erica 8631
 Ms CC Elba Erica 0163 5170S

Birth	Wean	Wean	Year	Year
Adj. Wt.	Adj. Ht.	Adj. Wt.	Adj. Ht.	
73	657	45.70	1,036	49.40

PAP 38 L Dam is a pathfinder. HD Rank CED 11
 BW 19 DMI 22 CEM 13 RE 28 Ranks in the top
 2% for CED EPD 15% for BW EPD 10% for CEM
 30% for \$W and \$G. Highly recommended for
 heifers at any elevation.

\$Values					
\$W:	\$F:	\$G:	\$QG:	\$YG:	\$B:
48.63	27.18	38.47	32.99	5.48	100.90

	EPDs	Acc
CED	+ 15	0.38
Birth	-0.8	0.44
Wean	+ 39	0.33
Milk	+ 29	0.20
Year	+ 73	0.37
Sc	+ 0.75	0.48
Carcass		
Wt.	+ 25	0.20
Marb	+ 0.64	0.30
Re	+ 0.77	0.28
Fat	+ 0.048	0.30

Lot 39 **Cherry Crk BlackGranite C140**
Tattoo: C140 Tag: C140
DOB: 8/28/2015 Reg. No. 18519932

Connealy Consensus 7229
Sire: Connealy Black Granite
 Eura Elga of Conanga 9109
 KMK Alliance 6595 187
Dam: Cherry Crk Lady 6501 9207
 Ms CC Lady 4292 6501

Birth	Wean	Wean	Year	Year
Adj. Wt.	Adj. Ht.	Adj. Wt.	Adj. Ht.	
71	662	44.70	1,012	48.90

PAP 37 L HD Rank BW 23 WW 10 YW 28 HP 25
 Milk 22 Tend 8 Doc 12 Ranks in the top 15% for
 WW EPD 10% for CEM EPD 3% for \$W 25% for
 \$B and 30% for \$F. Highly recommended for
 heifers at any elevation.

\$Values					
\$W:	\$F:	\$G:	\$QG:	\$YG:	\$B:
69.36	52.63	25.72	26.34	-0.62	125.09

	EPDs	Acc
CED	+ 10	0.39
Birth	-0.1	0.45
Wean	+ 57	0.34
Milk	+ 25	0.21
Year	+ 95	0.37
Sc	+ 0.95	0.48
Carcass		
Wt.	+ 44	0.23
Marb	+ 0.45	0.33
Re	+ 0.78	0.31
Fat	+ 0.068	0.32

Lot 42 **Cherry Crk Trooper C205 M**
Tattoo: C205 Tag: C205
DOB: 9/4/2015 Reg. No. 18520070

Connealy Cavalry 1149
Sire: Connealy Trooper 3682
 Black Carla of Conanga 128
 SydGen DOC 9017
Dam: Cherry Crk Georgina 1148 M
 Cherry Crk Georgina 7523M

Birth	Wean	Wean	Year	Year
Adj. Wt.	Adj. Ht.	Adj. Wt.	Adj. Ht.	
78	756	45.90	1,127	49.10

PAP 37 L Bull ratioed 111 Wn 108 Yrlg HD Rank
 BW23 WW19 HP 12 CEM 37 CW 30 MH 23
 Ranks in the top 15% for WW EPD15% for HP
 and \$EN 20% for CW and 30% for \$F and \$B.
 Recommended for cows at any elevation.

\$Values					
\$W:	\$F:	\$G:	\$QG:	\$YG:	\$B:
57.57	52.40	24.33	26.75	-2.42	122.00

	EPDs	Acc
CED	+ 3	0.30
Birth	+ 0.6	0.36
Wean	+ 57	0.27
Milk	+ 19	0.15
Year	+ 95	0.31
Sc	+ 0.61	0.39
Carcass		
Wt.	+ 43	0.22
Marb	+ 0.46	0.32
Re	+ 0.56	0.27
Fat	+ 0.059	0.30

PROGRESS THRU PERFORMANCE



H P C A Proceed

Sire to Lots 48, 49 and 66

- G A R Predestined
- G A R Progress
- G A R Objective 2345
- B/R Ambush 28
- G A R 28 Ambush L119
- G A R Predestined N05

Breed leader for end product quality. Ranks #1 among all active Angus sires with a +1.78 Marbling EPD. Also ranks #1 for Quality Grade Index. 90 progeny in 20 herds are ratioing 110 for IMF. Big scrotal, high docility son of Progress with added performance.

CED	BW	WW	YW	SC	YH	Milk	CEM	CW	Marb	RE	Fat	\$EN	\$W	\$G	\$B
+4	+1.4	+54	+110	+1.24	+0.7	+27	+11	+25	+1.78	+0.43	+0.13	-20.40	+44.40	+67.20	+129.71



Lot 43 **Cherry Crk Absolute C173 S**
Tattoo: C173 Tag: C173
DOB: 9/1/2015 Reg. No. 18519785

S A V Final Answer 0035
Sire: K C F Bennett Absolute
 Thomas Miss Lucy 5152
 Woodhill Mainline
Dam: Cherry Crk Envita 1122 S
 Cherry Crk Envita 1551 6564

	EPDs	Acc
CED	+ 14	0.39
Birth	-2.1	0.44
Wean	+ 55	0.33
Milk	+ 17	0.23
Year	+ 97	0.37
Sc	+ 0.88	0.48
Carcass		
Wt.	+ 43	0.26
Marb	+ 0.53	0.34
Re	+ 0.72	0.32
Fat	+ 0.068	0.33

Birth	Wean	Wean	Year	Year
Adj. Wt.	Adj. Ht.	Adj. Wt.	Adj. Ht.	Adj. Ht.
71	686	46.30	1,076	48.50

PAP 40 L HD Rank CED 6 BW 2 WW 29 YW 33
 CEM 3 Milk 87 Doc 23. Ranks in the top 3% for
 BW 4% for CED 25% for WW, YW and \$B. A high
 maternal, low milk, highly recommended calving
 ease bull for heifers at any elevation.

\$Values					
\$W:	\$F:	\$G:	\$QG:	\$YG:	\$B:
54.67	53.76	28.08	29.40	-1.32	122.43

Lot 46 **CherryCrk Payweight C188 Sim**
Tattoo: C188 Tag: C188
DOB: 9/3/2015 Reg. No. 3149105

Basin Payweight 006S
Sire: Basin Payweight 1682
 21AR O Lass 7017
 Ranch Hand
Dam: Cherry Crk Ranch Hand Sim
 Cherry Crk Commercial 1223

	EPDs	Acc
CED	13.9	
Birth	-1.2	
Wean	69	
Milk	22.3	
Year	113.6	
Sc		
Carcass		
Wt.	36	
Marb	.75	
Re	.69	
Fat		

Birth	Wean	Wean	Year	Year
Adj. Wt.	Adj. Ht.	Adj. Wt.	Adj. Ht.	Adj. Ht.
83	770	45.80	1,226	50.10

PAP 37 L A Sim/Angus 1682 son out of a first calf
 Ranchhand heifer. Ratioed 108Wn. Ranks in the
 top 4% for Marbling 10% for his API of 152.4 and
 TI of 83, 20% for WW, YW Recommended for
 heifers or cows.

\$Values					
\$W:	\$F:	\$G:	\$QG:	\$YG:	\$B:

Lot 44 **Cherry Crk Absoute C69 S**
Tattoo: C69 Tag: C69
DOB: 8/15/2015 Reg. No. 18519720

S A V Final Answer 0035
Sire: K C F Bennett Absolute
 Thomas Miss Lucy 5152
 KM Broken Bow 002
Dam: Cherry Crk Lady 3138 S
 Cherry Crk Lady 4581 0126S

	EPDs	Acc
CED	+ 13	0.39
Birth	-1.4	0.44
Wean	+ 62	0.33
Milk	+ 23	0.21
Year	+ 119	0.37
Sc	+ 1.46	0.48
Carcass		
Wt.	+ 50	0.25
Marb	+ 0.92	0.34
Re	+ 0.49	0.31
Fat	+ 0.071	0.33

Birth	Wean	Wean	Year	Year
Adj. Wt.	Adj. Ht.	Adj. Wt.	Adj. Ht.	Adj. Ht.
63	680	44.20	1,122	49.10

PAP 48 H Terrific genetics here! HD Rank CED
 13 BW 7 WW 11 YW 3 DMI 31 HP 33 CEM 17
 CW 18 Tend 17 SC 5 Doc 24 Ranks in the top
 1% for YW, RADG, \$F top 4% for \$B top 10% for
 CED, BW, WW, CW and QG. Recommended for
 heifers.

\$Values					
\$W:	\$F:	\$G:	\$QG:	\$YG:	\$B:
60.21	94.66	33.65	40.49	-6.84	148.67

Lot 47 **Cherry Crk Absolute C124 S**
Tattoo: C124 Tag: C124
DOB: 8/25/2015 Reg. No. 18519814

S A V Final Answer 0035
Sire: K C F Bennett Absolute
 Thomas Miss Lucy 5152
 Cherry Crk Allied 6531
Dam: Cherry Crk Blackcap 582 0164
 Ms CC Blackcap 1138 582S

	EPDs	Acc
CED	+ 9	0.38
Birth	-0.7	0.44
Wean	+ 55	0.33
Milk	+ 29	0.23
Year	+ 102	0.37
Sc	+ 1.03	0.48
Carcass		
Wt.	+ 55	0.23
Marb	+ 0.39	0.33
Re	+ 0.53	0.30
Fat	+ 0.077	0.32

Birth	Wean	Wean	Year	Year
Adj. Wt.	Adj. Ht.	Adj. Wt.	Adj. Ht.	Adj. Ht.
71	718	46.10	1,108	48.80

PAP 41 L Dam is a pathfinder Prod. 4/105Wn
 4/106 Yrlg. Bull indexed 105Wn 106 Yrlg HD
 Rank CED33 BW 20 WW 23 YW 22 HP 14 CEM
 32 CW 13 SC 24 Ranks in the top 4% for \$W 5%
 for HP 15% for BW, RADG, \$F and
 \$B. Recommended for heifers or cows at
 elevation.

\$Values					
\$W:	\$F:	\$G:	\$QG:	\$YG:	\$B:
66.87	66.81	15.41	23.89	-8.48	133.21

Lot 45 **Cherry Crk Absolute C195 M**
Tattoo: C195 Tag: C195
DOB: 9/3/2015 Reg. No. 18519754

S A V Final Answer 0035
Sire: K C F Bennett Absolute
 Thomas Miss Lucy 5152
 HAYNES Upward 307R 032
Dam: Cherry Crk Eva 0116 243 M
 Ms CC Eva 4543 0116

	EPDs	Acc
CED	+ 7	0.38
Birth	+ 0.7	0.44
Wean	+ 57	0.33
Milk	+ 26	0.21
Year	+ 103	0.37
Sc	+ 0.72	0.48
Carcass		
Wt.	+ 55	0.24
Marb	+ 0.91	0.33
Re	+ 0.67	0.30
Fat	+ 0.076	0.32

Birth	Wean	Wean	Year	Year
Adj. Wt.	Adj. Ht.	Adj. Wt.	Adj. Ht.	Adj. Ht.
82	719	45.80	1,082	48.10

PAP 38 L Dam prod 2/106 Wn 2/101 Yrlg HD
 Rank CED 15 BW 10 WW 19 YW 13 HP 10CW 9
 Ranks in the top 15% for WW, YW, Marbling 10%
 for \$W, \$B Recommended for heifers at any
 altitude.

\$Values					
\$W:	\$F:	\$G:	\$QG:	\$YG:	\$B:
63.37	60.22	34.29	40.32	-6.03	145.16

Lot 48 **Cherry Crk Proceed C257 M**
Tattoo: C257 Tag: C257
DOB: 9/8/2015 Reg. No. 18519863

G A R Progress
Sire: H P C A Proceed
 G A R 28 Ambush L119
 Cherry Crk Higher Standard
Dam: Cherry Crk Georgina 1231 M
 Cherry Crk Georgina 8517

	EPDs	Acc
CED	+ 7	0.36
Birth	+ 1.3	0.43
Wean	+ 57	0.31
Milk	+ 29	0.15
Year	+ 98	0.35
Sc	+ 0.92	0.48
Carcass		
Wt.	+ 26	0.21
Marb	+ 1.38	0.31
Re	+ 0.38	0.28
Fat	+ 0.011	0.30

Birth	Wean	Wean	Year	Year
Adj. Wt.	Adj. Ht.	Adj. Wt.	Adj. Ht.	Adj. Ht.
78	758	46.60	1,084	49.70

PAP >50 Dam prod 3/107Wn 3/102Yrlg Bull
 indexed 111Wn 104Yrlg Bull ranks in the top 1%
 for Marbling and \$QG 15% for WW and \$W.
 Recommended for cows below 7000'.

\$Values					
\$W:	\$F:	\$G:	\$QG:	\$YG:	\$B:
57.02	53.48	54.47	49.88	4.59	116.99

PROGRESS THRU PERFORMANCE



Lot 50



Lot 51



Lot 52



Lot 53



Lot 54



Baylie and her Spring heifer Dolly.

Lot 49 Cherry Crk Proceed C278 M
Tattoo: C278 **Tag:** C278
DOB: 9/10/2015 **Reg. No.** 18519868

G A R Progress
Sire: H P C A Proceed
 G A R 28 Ambush L119
 Cherry Crk Higher Standard
Dam: Cherry Crk Georgina 1192 M
 Cherry Crk Georgina 8517

Birth	Wean	Wean	Year	Year
Adj. Wt.	Adj. Ht.	Adj. Wt.	Adj. Ht.	
75	655	45.60	1,010	49.20

PAP 37 L Dam prod 3/104Wn 102Yrlg Bull mirrors the Proceed son in front of him. Ranks in the top 1% for Marb,\$QG 2% for \$G and 25% for \$B. Recommended for large heifers or cows at any elevation.

\$Values					
\$W:	\$F:	\$G:	\$QG:	\$YG:	\$B:
49.92	59.02	54.01	50.57	3.44	126.46

	EPDs	Acc
CED	+ 8	0.36
Birth	+ 0.7	0.43
Wean	+ 49	0.31
Milk	+ 30	0.15
Year	+ 96	0.35
Sc	+ 1.41	0.47
Carcass		
Wt.	+ 29	0.21
Marb	+ 1.41	0.31
Re	+ 0.43	0.28
Fat	+ 0.022	0.31

Lot 52 Cherry Crk Absolute C74 S
Tattoo: C74 **Tag:** C74
DOB: 8/17/2015 **Reg. No.** 18519740

S A V Final Answer 0035
Sire: K C F Bennett Absolute
 Thomas Miss Lucy 5152
 Basin Payweight 107S
Dam: Cherry Crk Samantha 2055 S
 Ms CC Samantha 1155 4539S

Birth	Wean	Wean	Year	Year
Adj. Wt.	Adj. Ht.	Adj. Wt.	Adj. Ht.	
67	741	46.20	1,120	49.60

PAP 37 L Dam prod 2/113Wn 2/113 Yrlg Bull ratioed 110Wn 108Yrlg Ranks in the top 20% for BW,WW,YW 10% for \$W and \$B.Out of a tremendous cow. Recommended for heifers or cows at any elevation.

\$Values					
\$W:	\$F:	\$G:	\$QG:	\$YG:	\$B:
60.90	64.00	29.71	30.98	-1.27	142.79

	EPDs	Acc
CED	+ 7	0.39
Birth	-0.3	0.44
Wean	+ 56	0.33
Milk	+ 22	0.22
Year	+ 99	0.37
Sc	+ 0.52	0.48
Carcass		
Wt.	+ 50	0.24
Marb	+ 0.58	0.33
Re	+ 0.59	0.30
Fat	+ 0.043	0.33

Lot 50 Cherry Crk Absolute C228 S
Tattoo: C228 **Tag:** C228
DOB: 9/4/2015 **Reg. No.** 18519864

S A V Final Answer 0035
Sire: K C F Bennett Absolute
 Thomas Miss Lucy 5152
 H A Power Alliance 1025
Dam: Cherry Crk Blackbird 7564
 Ms CC Blackbird 2546 4510S

Birth	Wean	Wean	Year	Year
Adj. Wt.	Adj. Ht.	Adj. Wt.	Adj. Ht.	
80	744	45.00	1,085	49.10

PAP 43 M Dam is a pathfinder.6/105Wn Bull indexed 109 Wn 104 Yrlg HD Rank CED18 BW 6 WW 51 YW 26 SC 3.Bull ranks in the top 3% for SC, 5% for \$W and 30% for \$B. Recommended for heifers or cows.

\$Values					
\$W:	\$F:	\$G:	\$QG:	\$YG:	\$B:
66.24	55.15	33.89	35.36	-1.47	119.12

	EPDs	Acc
CED	+ 9	0.39
Birth	-0.3	0.45
Wean	+ 54	0.34
Milk	+ 23	0.24
Year	+ 99	0.37
Sc	+ 2.01	0.49
Carcass		
Wt.	+ 39	0.25
Marb	+ 0.72	0.34
Re	+ 0.64	0.31
Fat	+ 0.067	0.33

Lot 53 Cherry Crk Absolute C256 S
Tattoo: C256 **Tag:** C256
DOB: 9/8/2015 **Reg. No.** 18519830

S A V Final Answer 0035
Sire: K C F Bennett Absolute
 Thomas Miss Lucy 5152
 LCC New Standard
Dam: Cherry Crk Eva 4592 9171S
 Ms CC Eva 8532 4592S

Birth	Wean	Wean	Year	Year
Adj. Wt.	Adj. Ht.	Adj. Wt.	Adj. Ht.	
78	847	47.00	1,113	49.20

PAP 35 L Twin with bull. Bull indexed 124 Wn 107 Yrlg. An unbelievable PAP at 8000' so Dr. Holt did him twice! Dam raised just him, brother was grafted to a heifer.Should have 50K results by saleday.Recommended for heifers or cows at any elevation.

\$Values					
\$W:	\$F:	\$G:	\$QG:	\$YG:	\$B:
49.29	56.24	32.25	35.12	-2.87	126.41

	EPDs	Acc
CED	1 + 12	0.05
Birth	1 -1.0	0.05
Wean	1 + 53	0.05
Milk	1 + 25	0.05
Year	1 + 97	0.05
Sc	1 + 1.03	0.23
Carcass		
Wt.	1 + 42	0.05
Marb	1 + 0.71	0.05
Re	1 + 0.65	0.05
Fat	1 + 0.073	0.05

Lot 51 Cherry Crk Absolute C94 S
Tattoo: C94 **Tag:** C94
DOB: 8/21/2015 **Reg. No.** 18519690

S A V Final Answer 0035
Sire: K C F Bennett Absolute
 Thomas Miss Lucy 5152
 Cherry Crk Higher Standard
Dam: Cherry Crk Elga 3111 S
 Ms CC Elga 9100 140 S

Birth	Wean	Wean	Year	Year
Adj. Wt.	Adj. Ht.	Adj. Wt.	Adj. Ht.	
78	724	45.40	1,057	47.70

PAP 41 L Bull indexed 108Wn 103Yrlg HD Rank CED12 BW10 DMI 15 HP30 Tend 4 SC15 Ranks in the top 10% for \$W and \$QG 25% for \$B Recommended for heifers or cows at any elevation.

\$Values					
\$W:	\$F:	\$G:	\$QG:	\$YG:	\$B:
59.74	57.60	27.18	39.85	-12.67	125.18

	EPDs	Acc
CED	+ 8	0.38
Birth	+ 0.6	0.44
Wean	+ 52	0.33
Milk	+ 26	0.21
Year	+ 95	0.37
Sc	+ 1.51	0.47
Carcass		
Wt.	1 + 42	0.24
Marb	1 + 0.89	0.33
Re	1 + 0.55	0.31
Fat	1 + 0.119	0.33

Lot 54 Cherry Crk Prophet C122 M
Tattoo: C122 **Tag:** C122
DOB: 8/24/2015 **Reg. No.** 18518920

C R A Bextor 872 5205 608
Sire: G A R Prophet
 G A R Objective 1885
 HAYNES Upward 307R 032
Dam: Cherry Crk Thunderella 257 M
 Ms CC Thunderella 5530 0149M

Birth	Wean	Wean	Year	Year
Adj. Wt.	Adj. Ht.	Adj. Wt.	Adj. Ht.	
72	707	46.50	1,077	48.80

PAP 39 L Bull indexed 104Wn 104Yrlg HD Rank CED18 BW55 WW1 YW1 HP13 CEM30 Milk3 CW11 Marb3 Ranks in the top 2% for WW,YW Marb and \$QG 1% for \$W and 5% for \$F Recommended for large heifers or cows at any elevation.

\$Values					
\$W:	\$F:	\$G:	\$QG:	\$YG:	\$B:
80.60	76.57	41.23	46.81	-5.58	131.50

	EPDs	Acc
CED	+ 9	0.38
Birth	+ 0.7	0.44
Wean	+ 68	0.33
Milk	+ 34	0.22
Year	+ 119	0.37
Sc	+ 0.66	0.48
Carcass		
Wt.	+ 43	0.25
Marb	+ 1.23	0.34
Re	+ 0.23	0.31
Fat	+ 0.045	0.33

PROGRESS THRU PERFORMANCE



Lot 55 Cherry Crk Program C413M
Tattoo: C413 **Tag:** C413
DOB: 10/8/2015 **Reg. No.** 18528494

HA Program 5652
Sire: Cherry Crk Program 0144
 Ms CC Thunderella 3235 6192
 SydGen DOC 9017
Dam: Cherry Crk Blackcap 1161 M
 Cherry Crk Blackcap 7573M

	EPDs	Acc
CED	1 -2	0.35
Birth	1 + 1.8	0.43
Wean	1 + 74	0.32
Milk	1 + 27	0.17
Year	1 + 127	0.36
Sc	1 + 0.36	0.48
Carcass		
Wt.	1 + 52	0.19
Marb	1 + 0.43	0.29
Re	1 + 0.76	0.26
Fat	1 -0.068	0.29

Birth Wean Wean Year Year
Adj. Wt. Adj. Ht. Adj. Wt. Adj. Ht.
 88 842 47.60 1,194 50.90

PAP 41 L Dam prod 3/113Wn 3/115Yrlg Bull indexed 123 Wn 114 Yrlg HD Rank WW 19 YW 18 HP 15 CW 22 Fat 3 YH 5 Doc13 Ranks in the top 1% of the breed for WW, YW, Fat, \$W, \$F 5% for \$B Recommended for cows at elevation.

\$Values					
\$W:	\$F:	\$G:	\$QG:	\$YG:	\$B:
76.29	96.81	37.25	25.59	11.66	152.23

Lot 58 Cherry Crk TourOfDuty C229 M
Tattoo: C229 **Tag:** C229
DOB: 9/6/2015 **Reg. No.** 18520039

Werner War Party 2417
Sire: R B Tour Of Duty 177
 B A Lady 6807 305
 Cherry Creek Classic 413
Dam: Cherry Crk Thunderella 7644
 Ms CC Thunderella 0224 2505

	EPDs	Acc
CED	+ 10	0.38
Birth	+ 1.3	0.44
Wean	+ 56	0.33
Milk	+ 31	0.19
Year	+ 91	0.37
Sc	+ 1.51	0.48
Carcass		
Wt.	+ 32	0.19
Marb	+ 0.43	0.29
Re	+ 0.25	0.27
Fat	-0.007	0.29

Birth Wean Wean Year Year
Adj. Wt. Adj. Ht. Adj. Wt. Adj. Ht.
 81 725 46.00 1,047 49.10

PAP 46 M Dam is a pathfinder Prod 6/107 Wn 5/104 Yrlg Bull indexed 106 Wn HD Rank WW 27 DMI 40 Milk 17 Ranks in the top 5% for \$W 10% for SC and 20% for CED,WW,DMI. Recommended for cows.

\$Values					
\$W:	\$F:	\$G:	\$QG:	\$YG:	\$B:
67.04	50.73	29.33	25.59	3.74	111.25

Lot 56 Cherry Crk Impression C356 M
Tattoo: C356 **Tag:** C356
DOB: 9/26/2015 **Reg. No.** 18476906

Connealy Impression
Sire: SR Impression 2076
 SR Evergreen 9039
 Mytty In Focus
Dam: Cherry Crk Thunderella 1206M
 Ms CC Thunderella 3235 6192

	EPDs	Acc
CED	+ 7	0.36
Birth	+ 1.4	0.43
Wean	+ 67	0.32
Milk	+ 28	0.18
Year	+ 110	0.35
Sc	+ 1.86	0.48
Carcass		
Wt.	+ 39	0.20
Marb	+ 0.43	0.30
Re	+ 0.84	0.27
Fat	-0.006	0.30

Birth Wean Wean Year Year
Adj. Wt. Adj. Ht. Adj. Wt. Adj. Ht.
 78 749 47.20 1,128 49.60

PAP 35 L GREAT SCORE! Dam prod 3/111Wn 3/108Yrlg Bull indexed 110 Wn 108 Yrlg HD Rank WW 17 YW 30 CEM 16 RE 27 SC 3 Doc 11 Ranks in the top 2% for WW 5% for YW \$W 10% for \$F and 15% for \$YG. Recommended for large heifers or cows at any elevation.

\$Values					
\$W:	\$F:	\$G:	\$QG:	\$YG:	\$B:
65.86	71.49	34.93	25.59	9.34	126.97

Lot 59 Cherry Crk TourOfDuty C125 M
Tattoo: C125 **Tag:** C125
DOB: 8/25/2015 **Reg. No.** 18520031

Werner War Party 2417
Sire: R B Tour Of Duty 177
 B A Lady 6807 305
 V N A R Ext 6002
Dam: Cherry Crk Eva 972
 Cherry Crk Eva 4543 7570M

	EPDs	Acc
CED	+ 7	0.37
Birth	+ 1.5	0.44
Wean	+ 59	0.33
Milk	+ 32	0.19
Year	+ 107	0.37
Sc	+ 0.44	0.48
Carcass		
Wt.	+ 45	0.19
Marb	+ 0.56	0.30
Re	+ 0.76	0.28
Fat	-0.044	0.30

Birth Wean Wean Year Year
Adj. Wt. Adj. Ht. Adj. Wt. Adj. Ht.
 74 650 45.60 1,012 49.80

PAP 43 M Dam is a pathfinder. HD Rank WW 7 YW 8 CEM 24 Milk 8 Tend 19 Doc 12 Ranks in the top 4% for RADG, \$F 10% for CEM,\$YG,\$B Recommended for cows.

\$Values					
\$W:	\$F:	\$G:	\$QG:	\$YG:	\$B:
59.54	75.42	41.25	30.38	10.87	147.14

Lot 57 Cherry Crk Counselor C253 S
Tattoo: C253 **Tag:** C253
DOB: 9/8/2015 **Reg. No.** 18519780

Connealy Mentor 7374
Sire: Connealy Counselor
 Jaze of Conanga 234
 CAR Efficient 534
Dam: Cherry Crk Envita 5504 0145S
 Ms CC Envita 3512 5504S

	EPDs	Acc
CED	+ 13	0.39
Birth	-0.3	0.45
Wean	+ 60	0.34
Milk	+ 26	0.22
Year	+ 107	0.37
Sc	+ 2.22	0.48
Carcass		
Wt.	+ 43	0.25
Marb	+ 0.42	0.34
Re	+ 0.88	0.31
Fat	-0.011	0.33

Birth Wean Wean Year Year
Adj. Wt. Adj. Ht. Adj. Wt. Adj. Ht.
 77 716 46.10 1,084 48.20

PAP 43 M Dam prod 4/104 Wn 4/104 Yrlg Bull indexed 105 Wn 104 Yrlg HD Rank CED29 BW 13 WW 23 YW 19 HP 6 CW 22 RE 20 Tend 18 SC 2 Doc 20 Ranks in the top 1% for HP,SC 5% for \$W 10% for \$F. Highly recommended for heifers.

\$Values					
\$W:	\$F:	\$G:	\$QG:	\$YG:	\$B:
67.37	69.08	34.76	25.19	9.57	131.62

Lot 60 Cherry Crk Absolute C224 S
Tattoo: C224 **Tag:** C224
DOB: 9/6/2015 **Reg. No.** 18519902

S A V Final Answer 0035
Sire: K C F Bennett Absolute
 Thomas Miss Lucy 5152
 Bon View New Design 878
Dam: CCR Bellecap 8534 4614
 MS C C Bellecap 3549-8534

	EPDs	Acc
CED	-1	0.39
Birth	+ 2.8	0.45
Wean	+ 54	0.34
Milk	+ 18	0.24
Year	+ 94	0.37
Sc	+ 1.24	0.48
Carcass		
Wt.	+ 38	0.25
Marb	+ 0.69	0.34
Re	+ 0.62	0.31
Fat	+ 0.024	0.33

Birth Wean Wean Year Year
Adj. Wt. Adj. Ht. Adj. Wt. Adj. Ht.
 85 725 45.00 1,026 47.10

PAP 38 L Bull ratioed 106 Wn HD Rank WW 23 YW 24 HP 37 CW 37 RE 31 SC 19 Doc 10 Ranks in the top 20% for \$B, Doc, 30% for WW,YW,SC, CW, MARB, RE, \$G, \$QG,.Recommended for cows at elevation.

\$Values					
\$W:	\$F:	\$G:	\$QG:	\$YG:	\$B:
38.31	48.26	38.51	34.56	3.95	123.29

PROGRESS THRU PERFORMANCE

VAR Reserve 1111

Sire to Lots 9, 38, 61-63, 91-92, 109 and 131



Boyd New Day 8005

B/R New Day 454

B/R Ruby 1224

Connealy Onward

Sandpoint Blackbird 8809

Riverbend Blackbird 4301

Offers high accuracy Calving Ease combined with excellent thickness and maternal design. Outstanding overall performance through the commercially oriented Angus Sire Alliance testing program where he ranks in the top 5% across the board for Total Profit, Feed Efficiency and Maternal Index. Progeny proven efficiency sire who ranks in the top 1% for reduced feed intake. Sires complete, attractive and sound made cattle with excellent docility. His solid calving ease and maternally oriented data package combined with a no holes phenotype add up to great customer satisfaction and mating flexibility.

CED	BW	WW	YW	SC	YH	Milk	CEM	CW	Marb	RE	Fat	\$EN	\$W	\$G	\$B
+9	+0.4	+50	+90	+0.31	+0.3	+25	+7	+21	+0.82	+1.01	-0.43	-6.96	+48.67	+54.46	+109.46



Lot 61



Lot 62



Lot 64

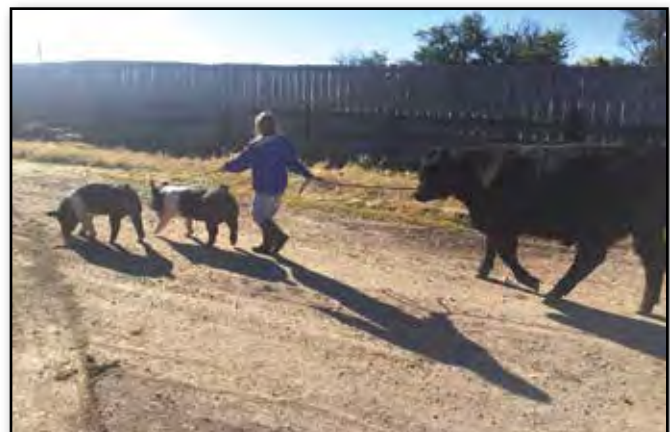

Baylie exercising her pigs and steer.

Lot 61 Cherry Crk Reserve C260 S
Tattoo: C260 **Tag:** C260
DOB: 9/8/2015 **Reg. No.** 18476904

B/R New Day 454
Sire: V A R Reserve 1111
Sandpoint Blackbird 8809
S A F Connection
Dam: Cherry Crk Emily 252 S
Cherry Crk Emily 537 0138S

Birth	Wean	Wean	Year	Year
Adj. Wt.	Adj. Ht.	Adj. Wt.	Adj. Ht.	
78	689	44.80	1,049	48.20

PAP 37 L A really quiet son of Reserve.Bull indexed 101 WN and Yrlg HD Rank CED 15 BW 19 WW 47 DMI 31 Doc 4 CW 21 Ranks in the top 30% or better in CED, BW, DMI, Marb, \$W, \$G and \$B.Recommended for heifers at any elevation.

\$Values					
\$W:	\$F:	\$G:	\$QG:	\$YG:	\$B:
56.54	44.62	39.35	35.12	4.23	122.02

	EPDs	Acc
CED	+ 9	0.38
Birth	+ 0.3	0.44
Wean	+ 50	0.33
Milk	+ 28	0.22
Year	+ 82	0.37
Sc	+ 0.90	0.48
Carcass		
Wt.	+ 30	0.24
Marb	+ 0.71	0.33
Re	+ 0.33	0.31
Fat	+ 0.002	0.33

Lot 64 Cherry Crk Sensation C269 M
Tattoo: C269 **Tag:** C269
DOB: 9/9/2015 **Reg. No.** 18520049

A A R Ten X 7008 S A
Sire: Sitz Sensation 693A
Sitz Barabamere Nell 13Y
Mytty In Focus
Dam: Cherry Crk Thunderlla 1034 M
Ms CC Thunderella 3235 6192

Birth	Wean	Wean	Year	Year
Adj. Wt.	Adj. Ht.	Adj. Wt.	Adj. Ht.	
78	679	46.30	1,089	48.20

PAP 40 L HD Rank CED 22 BW 18 WW 12 YW 2 CW 12 SC 4 Doc 25 Bull ranks in the top 2% for YW, \$F 30% or better in CED, BW, WW, RADG, SC, CW, \$W, \$QG and \$B. Recommended for heifers at any elevation.

\$Values					
\$W:	\$F:	\$G:	\$QG:	\$YG:	\$B:
56.44	85.11	35.94	34.56	1.38	141.81

	EPDs	Acc
CED	+ 8	0.38
Birth	+ 0.4	0.44
Wean	+ 57	0.33
Milk	+ 28	0.16
Year	+ 116	0.36
Sc	+ 1.31	0.47
Carcass		
Wt.	+ 49	0.20
Marb	+ 0.69	0.30
Re	+ 0.56	0.27
Fat	+ 0.021	0.30

Lot 62 Cherry Crk Reserve C201 S
Tattoo: C201 **Tag:** C201
DOB: 9/4/2015 **Reg. No.** 18476899

B/R New Day 454
Sire: V A R Reserve 1111
Sandpoint Blackbird 8809
Cherry Crk Statement 9127
Dam: Cherry Crk Erica 2202 S
Cherry Crk Erica 5613 9203

Birth	Wean	Wean	Year	Year
Adj. Wt.	Adj. Ht.	Adj. Wt.	Adj. Ht.	
70	634	44.80	1,002	49.10

PAP >50 H HD Rank CED 12 BW 14 WW 19 YW 19 CW 24 Marb 31 RE 30 Doc 19 MW 6 MH 12 Ranks in the top 10% for CED, BW, \$QG, \$G 40% for \$W, \$F, \$B Highly recommended for heifers.

\$Values					
\$W:	\$F:	\$G:	\$QG:	\$YG:	\$B:
50.09	46.78	48.57	40.49	8.08	114.59

	EPDs	Acc
CED	+ 12	0.37
Birth	-0.9	0.44
Wean	+ 49	0.33
Milk	+ 30	0.21
Year	+ 91	0.36
Sc	+ 1.19	0.47
Carcass		
Wt.	+ 28	0.23
Marb	+ 0.92	0.32
Re	+ 0.52	0.30
Fat	-0.011	0.32

Lot 65 Cherry Crk Program C343S
Tattoo: C343 **Tag:** C343
DOB: 9/22/2015 **Reg. No.** 18528481

HA Program 5652
Sire: Cherry Crk Program 0144
Ms CC Thunderella 3235 6192
Cherry Crk Higher Standard
Dam: Cherry Crk Emily 1236 S
Cherry Crk Emily 537 9148S

Birth	Wean	Wean	Year	Year
Adj. Wt.	Adj. Ht.	Adj. Wt.	Adj. Ht.	
74	717	47.00	1,027	49.50

PAP 41 L DDF Dam prod. 3/116 Wn 3/108 Yrlg. Bull indexed 107 Wn HD Rank CED 36 BW 34 WW 21 YW 41 DMI 45 HP 21 Tend 8 SC 8 Ranks in the top 1% for SC 3% for \$W 10% for WW. Recommended for large heifers or cows at elevation.

\$Values					
\$W:	\$F:	\$G:	\$QG:	\$YG:	\$B:
70.37	54.36	31.34	25.59	5.75	93.21

	EPDs	Acc
CED	+ 8	0.34
Birth	+ 0.5	0.42
Wean	+ 61	0.31
Milk	+ 34	0.17
Year	+ 98	0.35
Sc	+ 2.17	0.47
Carcass		
Wt.	+ 24	0.19
Marb	+ 0.43	0.30
Re	+ 0.43	0.27
Fat	+ 0.009	0.30

Lot 63 Cherry Crk Reserve C241 M
Tattoo: C241 **Tag:** C241
DOB: 9/7/2015 **Reg. No.** 18476900

B/R New Day 454
Sire: V A R Reserve 1111
Sandpoint Blackbird 8809
V N A R Ext 6002
Dam: Cherry Crk Samantha 1057 M
Ms CC Samantha 1155 4539S

Birth	Wean	Wean	Year	Year
Adj. Wt.	Adj. Ht.	Adj. Wt.	Adj. Ht.	
73	648	45.50	942	48.20

PAP 52 H HD Rank CED 11 BW 11 DMI 35 Doc 12 RE 15 Bull ranks in the top 10% for CED, BW, DMI, CEM 15% for \$EN 4% for \$YG 20% for \$W, \$G. Highly recommended for heifers.

\$Values					
\$W:	\$F:	\$G:	\$QG:	\$YG:	\$B:
55.26	33.83	42.90	30.64	12.26	105.61

	EPDs	Acc
CED	+ 13	0.37
Birth	-1.3	0.44
Wean	+ 44	0.33
Milk	+ 25	0.22
Year	+ 75	0.37
Sc	-0.13	0.48
Carcass		
Wt.	+ 22	0.23
Marb	+ 0.57	0.32
Re	+ 0.70	0.30
Fat	-0.026	0.32

Lot 66 Cherry Crk Proceed C303 M
Tattoo: C303 **Tag:** C303
DOB: 9/12/2015 **Reg. No.** 18519860

G A R Progress
Sire: H P C A Proceed
G A R 28 Ambush L119
SQ Credence 67S
Dam: Cherry Crk Thunderella 0206
Ms CC Thunderella 24-7430

Birth	Wean	Wean	Year	Year
Adj. Wt.	Adj. Ht.	Adj. Wt.	Adj. Ht.	
72	645	45.20	963	48.30

PAP 36 L Great PAP score here.HD Rank CED 35 BW 26 WW 56 YW 56 HP 21 CEM 32 RE 27 Ranks in the top 2% for HP 30% or better in BW, \$W, \$G, \$QG, and \$YG.Recommended for heifers or cows at any elevation.

\$Values					
\$W:	\$F:	\$G:	\$QG:	\$YG:	\$B:
52.66	43.26	47.77	38.25	9.52	87.09

	EPDs	Acc
CED	+ 8	0.36
Birth	-0.3	0.43
Wean	+ 46	0.32
Milk	+ 30	0.15
Year	+ 87	0.35
Sc	+ 1.51	0.47
Carcass		
Wt.	+ 15	0.21
Marb	+ 0.83	0.31
Re	+ 0.64	0.28
Fat	+ 0.010	0.31

PROGRESS THRU PERFORMANCE

G A R Prophet

Sire to Lots 54 and 71

G A R Prophet

G A R Prophet 7403

G A R Predestined 1869

Summitcrest Complete 1P55

G A R Complete 3611

G A R Predestined N508



Prophet exemplifies what the beef business is all about – cattle that are born easily, grow fast, excel for end-product premiums, make high-performance replacement females and ultimately, deliver PROFIT! His acceptance in both purebred and commercial sectors has been phenomenal and our customers are reaping the rewards. Ranking in the Top 1% of the Angus breed for 7 traits of merit, Prophet provides genetic advantages for every segment of the industry.

CED	BW	WW	YW	SC	YH	Milk	CEM	CW	Marb	RE	Fat	\$EN	\$W	\$G	\$B
+3	+1.9	+53	+91	+0.44	+0.4	+33	+11	+24	+1.34	+0.70	+0.001	-11.75	+63.50	+58.59	+119.07



It is hard to put a value on a good calm disposition and the mothering ability of an Angus cow.

Lot 67 **Cherry Crk Absolute C200 M**
Tattoo: C200 Tag: C200
DOB: 9/4/2015 Reg. No. 18519906

S A V Final Answer 0035
Sire: K C F Bennett Absolute
 Thomas Miss Lucy 5152
 Bon View New Design 878
Dam: Ms CC Darlene K57 4578
 D D Star Fix It 57

	EPDs	Acc
CED	+ 4	0.39
Birth	+ 1.2	0.45
Wean	+ 48	0.34
Milk	+ 17	0.24
Year	+ 87	0.37
Sc	+ 0.72	0.48
Carcass		
Wt.	+ 38	0.26
Marb	+ 0.68	0.34
Re	+ 0.54	0.32
Fat	+ 0.068	0.34

Birth Wean Wean Year Year
Adj. Wt. Adj. Ht. Adj. Wt. Adj. Ht.
 79 664 44.90 1,002 49.10

PAP 41 L HD Rank BW 32 WW 47 DMI 25 HP
 35 CW 45 SC 39 Ranks above 50% in 15
 different genetic traits with the highest being \$EN
 and \$B. Recommended for cows at elevation.

\$Values					
\$W:	\$F:	\$G:	\$QG:	\$YG:	\$B:
41.63	46.53	31.32	34.23	-2.91	121.54

Lot 70 **Cherry Crk Impression C444 B**
Tattoo: C444 Tag: C444
DOB: 10/25/2015 Reg. No. 18476909

Connealy Impression
Sire: SR Impression 2076
 SR Evergreen 9039
 TC Touchdown 772
Dam: Cherry Crk Baylie 277 B
 Ms CC Baylie 7442 0208

	EPDs	Acc
CED	+ 0	0.35
Birth	+ 2.0	0.43
Wean	+ 68	0.32
Milk	+ 22	0.17
Year	+ 117	0.34
Sc	+ 1.36	0.44
Carcass		
Wt.	+ 40	0.18
Marb	+ 0.67	0.29
Re	+ 1.02	0.26
Fat	+ 0.019	0.29

Birth Wean Wean Year Year
Adj. Wt. Adj. Ht. Adj. Wt. Adj. Ht.
 83 741 47.60 1,149 51.50

PAP 42 L Dam prod 2/109 Wn 2/111 Yrlg Bull
 indexed 113 Wn 114 Yrlg HD Rank WW 23 YW
 30 HP 13 CEM 9 RE 21 SC 16 Ranks in the top
 2% for WW, YW, \$F 10% for HP, \$W, \$B
 Recommended for cows at elevation.

\$Values					
\$W:	\$F:	\$G:	\$QG:	\$YG:	\$B:
64.48	86.02	42.83	33.97	8.86	140.79

Lot 68 **Cherry Crk Long Haul C276 S**
Tattoo: C276 Tag: C276
DOB: 9/10/2015 Reg. No. 18588218

Mohnen Long Distance 1639
Sire: Mohnen Long Haul 502
 Mohnen Zara 390
 Connealy Contrast
Dam: Cherry Crk Lady 679S 849
 Cherry Crk Lady 151 679S

	EPDs	Acc
CED	+ 10	0.38
Birth	+ 0.4	0.44
Wean	+ 40	0.34
Milk	+ 27	0.20
Year	+ 79	0.37
Sc	+ 1.27	0.48
Carcass		
Wt.	+ 27	0.20
Marb	+ 0.43	0.30
Re	+ 0.48	0.28
Fat	-0.021	0.30

Birth Wean Wean Year Year
Adj. Wt. Adj. Ht. Adj. Wt. Adj. Ht.
 80 599 44.20 983 48.20

PAP 46 H Dam prod 6/102WN 6/103Yrlg HD
 Rank CED16 BW 12 SC 11 Doc 30 HP 8 Tend
 16 Ranks in the top 10% for HP and top 45% or
 better in CED, BW, RADG, SC, Doc, Fat, \$G and
 \$YG. Recommended for heifers.

\$Values					
\$W:	\$F:	\$G:	\$QG:	\$YG:	\$B:
41.32	35.66	34.33	25.59	8.74	100.57

Lot 71 **Cherry Crk Prophet C294 M**
Tattoo: C294 Tag: C294
DOB: 9/11/2015 Reg. No. 18518919

C R A Bextor 872 5205 608
Sire: G A R Prophet
 G A R Objective 1885
 Woodhill Mainline
Dam: Cherry Crk Dianna 2074 M
 Ms CCR Dianna 3257 5372 M

	EPDs	Acc
CED	+ 10	0.39
Birth	-0.8	0.45
Wean	+ 64	0.34
Milk	+ 33	0.24
Year	+ 109	0.37
Sc	+ 0.04	0.48
Carcass		
Wt.	+ 39	0.27
Marb	+ 0.92	0.35
Re	+ 0.59	0.33
Fat	+ 0.014	0.34

Birth Wean Wean Year Year
Adj. Wt. Adj. Ht. Adj. Wt. Adj. Ht.
 66 653 44.80 1,037 49.30

PAP 38 L HD Rank BW 22 WW 1 YW 4 Doc 24
 Marb 7 Tend 3 Ranks in the top 2% for \$W 10%
 for YW, \$QG and 15% for BW. Dam is an ET
 daughter of the 5372 donor. Recommended for
 heifers at any elevation.

\$Values					
\$W:	\$F:	\$G:	\$QG:	\$YG:	\$B:
72.20	60.11	44.98	40.49	4.49	125.39

Lot 69 **Cherry Crk Counselor C314 S**
Tattoo: C314 Tag: C314
DOB: 9/13/2015 Reg. No. 18519773

Connealy Mentor 7374
Sire: Connealy Counselor
 Jaze of Conanga 234
 S S Objective T510 0T26
Dam: Cherry Crk Gal 1116 080S
 C C R Algoma Gal 20-1116 S

	EPDs	Acc
CED	+ 11	0.39
Birth	-0.3	0.45
Wean	+ 63	0.34
Milk	+ 27	0.23
Year	+ 109	0.37
Sc	+ 1.81	0.48
Carcass		
Wt.	+ 29	0.25
Marb	+ 0.69	0.34
Re	+ 0.84	0.31
Fat	-0.017	0.33

Birth Wean Wean Year Year
Adj. Wt. Adj. Ht. Adj. Wt. Adj. Ht.
 79 744 46.20 1,165 50.30

PAP 36 L Great PAP Dam prod 4/103 Wn 4/104
 Yrlg Bull indexed 111 Wn 113 Yrlg HD Rank CED
 32 BW 11 WW 13 YW 22 DMI 26 HP 47 RE 37
 Fat 20 SC 2 Ranks in the top 5% for SC, \$W,
 \$YG 10% for WW, YW, \$F, \$G. Recommended
 for heifers at any elevation.

\$Values					
\$W:	\$F:	\$G:	\$QG:	\$YG:	\$B:
69.53	70.90	46.47	34.56	11.91	118.69

Lot 72 **Cherry Crk TourOfDuty C301 M**
Tattoo: C301 Tag: C301
DOB: 9/12/2015 Reg. No. 18520085

Werner War Party 2417
Sire: R B Tour Of Duty 177
 B A Lady 6807 305
 Bon View New Design 878
Dam: Ms CC Mallory 1216 3207M
 Ms CC Mallory 4367 1216

	EPDs	Acc
CED	+ 5	0.39
Birth	+ 1.8	0.45
Wean	+ 50	0.35
Milk	+ 35	0.21
Year	+ 92	0.38
Sc	+ 0.82	0.49
Carcass		
Wt.	+ 45	0.21
Marb	+ 0.74	0.31
Re	+ 0.51	0.29
Fat	-0.043	0.31

Birth Wean Wean Year Year
Adj. Wt. Adj. Ht. Adj. Wt. Adj. Ht.
 81 681 45.90 1,003 51.30

PAP >50 H Dam Prod 10/107 Wn 10/103 YW HD
 Rank WW18 YW 17 Doc 22 CEM15 Ranks in at
 least the top 30% of all the \$ values including the
 top 10% for \$B. Recommended for cows.

\$Values					
\$W:	\$F:	\$G:	\$QG:	\$YG:	\$B:
53.15	52.34	43.96	35.92	8.04	145.35

PROGRESS THRU PERFORMANCE

Sitz Top Game 561X

Sire to Lots 27-30 and 74

Boyd New Day 8005

GDAR Game Day 449

G D A R Miss Wix 474

Connealy Onward

Sitz Pride 88T

Sitz Pride 46P

Ranks in the top 10% in 8 traits. His carcass traits are right where they need to be. His legs and feet structure are excellent. Top Game will add performance & end product values with a 1.60 ribeye EPD.



SITZ TOP GAME 561X

CED	BW	WW	YW	SC	YH	Milk	CEM	CW	Marb	RE	Fat	\$EN	\$W	\$G	\$B
+3	+2.6	+64	+118	+0.93	+0.6	+40	+2	+57	+0.80	+1.60	+0.023	-26.40	+78.72	+49.48	+174.26



Lot 73



Lot 75



Lot 77



Lot 78

Lot 73 **Cherry Crk Elevation C204 M**
Tattoo: C204 Tag: C204
DOB: 9/4/2015 Reg. No. 18520062

Thomas Thunder 0582
Sire: Sitz Elevation Z64
 Sitz Forever Lady X6
 Cherry Crk Allied 6531
Dam: Cherry Crk Thunderella 1180
 Cherry Crk Thunderella 8241

	EPDs	Acc
CED	+ 15	0.34
Birth	-1.7	0.42
Wean	+ 41	0.30
Milk	+ 27	0.13
Year	+ 82	0.33
Sc	+ 1.40	0.45
Carcass		
Wt.	+ 42	0.17
Marb	+ 0.72	0.27
Re	+ 0.26	0.23
Fat	+ 0.046	0.28

\$Values					
\$W:	\$F:	\$G:	\$QG:	\$YG:	\$B:
48.24	37.04	30.40	35.36	-4.96	122.05

Birth Wean Year Year
Adj. Wt. Adj. Ht. Adj. Wt. Adj. Ht.
 70 673 45.60 1,049 49.10

PAP 46 M-H HD Rank CED 15 BW 7 SC 13 HP
 13 Ranks in the top 2% for CED,3% for CEM,4%
 for BW, 15% for SC and 30% for \$B. Highly
 recommended for heifers.

Lot 76 **Cherry Crk TourOfDuty C145 M**
Tattoo: C145 Tag: C145
DOB: 8/28/2015 Reg. No. 18520033

Werner War Party 2417
Sire: R B Tour Of Duty 177
 B A Lady 6807 305
 G T Shear Force
Dam: Cherry Crk Heather 5401 930
 Ms CCR Heather 031 5401 M

	EPDs	Acc
CED	+ 4	0.39
Birth	+ 2.0	0.44
Wean	+ 59	0.33
Milk	+ 27	0.19
Year	+ 104	0.37
Sc	+ 1.56	0.48
Carcass		
Wt.	+ 43	0.21
Marb	+ 0.60	0.31
Re	+ 0.67	0.28
Fat	-0.029	0.31

\$Values					
\$W:	\$F:	\$G:	\$QG:	\$YG:	\$B:
56.18	63.21	40.67	31.69	8.98	136.11

Birth Wean Year Year
Adj. Wt. Adj. Ht. Adj. Wt. Adj. Ht.
 65 612 45.70 927 48.90

PAP >50 H HD Rank WW 3 YW 5 YH 13 SC 4
 Doc 20 CW 27 Ranks in the top 10% for SC,
 \$B,15% for WW, YW, \$F and 20% for \$W, Doc,
 and \$YG. Recommended for cows.

Lot 74 **Cherry Crk Top Game C226 M**
Tattoo: C226 Tag: C226
DOB: 9/6/2015 Reg. No. 18519723

GDAR Game Day 449
Sire: Sitz Top Game 561X
 Sitz Pride 88T
 Stevenson CE Deluxe 1914
Dam: Cherry Crk Thunderella 934
 Ms CC Thunderella 3235 6192

	EPDs	Acc
CED	+ 7	0.39
Birth	+ 1.7	0.45
Wean	+ 57	0.34
Milk	+ 36	0.23
Year	+ 108	0.37
Sc	+ 0.93	0.48
Carcass		
Wt.	+ 56	0.21
Marb	+ 0.80	0.31
Re	+ 0.97	0.28
Fat		0.31

\$Values					
\$W:	\$F:	\$G:	\$QG:	\$YG:	\$B:
62.33	71.55	44.96	37.49	7.47	160.59

Birth Wean Year Year
Adj. Wt. Adj. Ht. Adj. Wt. Adj. Ht.
 80 739 46.00 1,115 51.10

PAP 49 H Dam prod 5/105Wn 5/101 Yw Bull
 indexed 108Wn and 107 Yrlg HD Rank CED 33
 WW 37 YW 13 HP 12 CW 11 RE 20 Ranks in the
 top 2% for \$B,10% for YW, RADG, \$W, \$F and
 15% for WW,\$G and \$QG. Recommended for
 cows.

Lot 77 **Cherry Crk TourOfDuty C304 M**
Tattoo: C304 Tag: C304
DOB: 9/12/2015 Reg. No. 18519986

Werner War Party 2417
Sire: R B Tour Of Duty 177
 B A Lady 6807 305
 Cherry Crk Onward 8633
Dam: Ms CC Georgina 5598 0158M
 Ms CC Georgina 6579 5598

	EPDs	Acc
CED	+ 2	0.37
Birth	+ 3.4	0.44
Wean	+ 56	0.33
Milk	+ 25	0.18
Year	+ 100	0.37
Sc	+ 0.64	0.48
Carcass		
Wt.	+ 37	0.19
Marb	+ 0.35	0.29
Re	+ 0.32	0.27
Fat	-0.041	0.29

\$Values					
\$W:	\$F:	\$G:	\$QG:	\$YG:	\$B:
50.21	58.38	29.41	22.31	7.10	113.97

Birth Wean Year Year
Adj. Wt. Adj. Ht. Adj. Wt. Adj. Ht.
 86 659 46.70 1,001 50.30

PAP 49 H HD Rank WW 16 YW 14 HP 29 Fat 16
 Doc 11 Ranks in the top 15% for WW 20% for
 YW 35% for \$W,\$F,\$YG and \$B. Recommended
 for cows.

Lot 75 **Cherry Crk Impression C434KC**
Tattoo: C434 Tag: C434
DOB: 10/18/2015 Reg. No. 18528495

Connealy Impression
Sire: SR Impression 2076
 SR Evergreen 9039
 Cherry Crk Daybreak 9205
Dam: MDF CC Demand 15-1332
 Ms CC Elga 8583 15S

	EPDs	Acc
CED	-5	0.34
Birth	+ 3.7	0.41
Wean	+ 68	0.30
Milk	+ 27	0.15
Year	+ 114	0.34
Sc	+ 1.00	0.47
Carcass		
Wt.	+ 36	0.18
Marb	+ 0.46	0.28
Re	+ 0.94	0.24
Fat	-0.018	0.28

\$Values					
\$W:	\$F:	\$G:	\$QG:	\$YG:	\$B:
62.44	81.18	38.72	26.75	11.97	129.43

Birth Wean Year Year
Adj. Wt. Adj. Ht. Adj. Wt. Adj. Ht.
 85 784 47.10 1,125 49.20

PAP 44 M Bull indexed 115 Wn,108 Yrlg HD
 Rank WW 13 YW 13 YH 9 HP 28 CEM 35 RE 8
 Ranks in the top 2% for WW, 3% for YW, \$F 10%
 for \$W and 20% for \$B. Recommended for cows.

Lot 78 **Cherry Crk Regulator C102 B**
Tattoo: C102 Tag: C102
DOB: 8/21/2015 Reg. No. 18611661

WMR Timeless 458
Sire: GDAR Regulator 364
 GDAR Blackcap Lady 071
 HAYNES Upward 307R 032
Dam: Cherry Crk Brylie 378 BRY
 Cherry Crk Blackcap 1119 M

	EPDs	Acc
CED	+ 9	0.35
Birth	+ 1.0	0.43
Wean	+ 57	0.31
Milk	+ 27	0.14
Year	+ 102	0.35
Sc	+ 1.05	0.47
Carcass		
Wt.	+ 31	0.18
Marb	+ 0.34	0.29
Re	+ 0.61	0.25
Fat	+ 0.029	0.29

\$Values					
\$W:	\$F:	\$G:	\$QG:	\$YG:	\$B:
60.71	50.17	26.38	21.83	4.55	89.15

Birth Wean Year Year
Adj. Wt. Adj. Ht. Adj. Wt. Adj. Ht.
 76 725 45.40 1,053 48.70

PAP 38 L Out of a first calf heifer. Bull indexed
 108 Wn 102 Yrlg. HD Rank SC 15 HP 5 CEM 25
 Ranks in the top 10% for \$W 15% for WW and
 YW Great PAP score. Recommended for large
 heifers or cows at altitude.

PROGRESS THRU PERFORMANCE



Lot 79



Lot 81



Lot 82



Lot 83

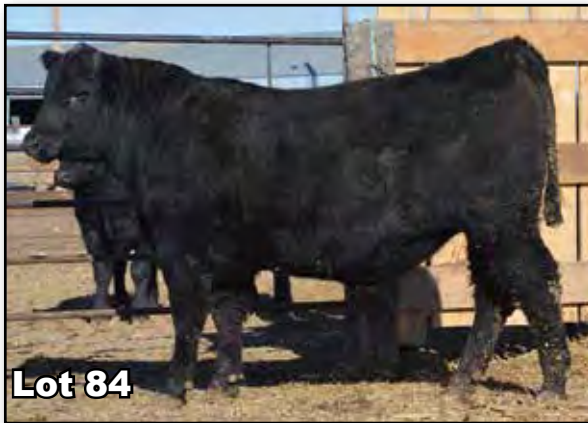

Lot 84



Dr. Tim Holt PAP testing bulls.

Lot 79 Cherry Crk Absolute C106 S
Tattoo: C106 **Tag:** C106
DOB: 8/21/2015 **Reg. No.** 18519899

S A V Final Answer 0035
Sire: K C F Bennett Absolute
 Thomas Miss Lucy 5152
 Ironwood New Level
Dam: Ms CC Eva 8532 4592S
 C C Eva 3517-8532 S

	EPDs	Acc
CED	+ 14	0.40
Birth	-1.8	0.46
Wean	+ 51	0.35
Milk	+ 23	0.25
Year	+ 86	0.38
Sc	+ 1.98	0.49
Carcass		
Wt.	+ 41	0.26
Marb	+ 0.66	0.34
Re	+ 0.66	0.32
Fat	+ 0.048	0.34

Birth	Wean	Wean	Year	Year
Adj. Wt.	Adj. Ht.	Adj. Wt.	Adj. Wt.	Adj. Ht.
70	647	44.50	989	48.70

PAP 36 L Dam prod 10/95 BW 10/101 WW 9/102 YW 8/107 Rib HD Rank CED 7 BW 3 WW 17 YW 36 SC 3 HP 7 CEM 8 Tend 10 Ranks in the top 4% for CED, BW 5% for HP 10% for \$W 20% for \$EN and 25% for \$B. Highly recommended for heifers at elevation.

\$Values					
\$W:	\$F:	\$G:	\$QG:	\$YG:	\$B:
60.43	38.90	34.63	33.63	1.00	126.01

Lot 82 Cherry Crk Counselor C263 S
Tattoo: C263 **Tag:** C263
DOB: 9/8/2015 **Reg. No.** 18519787

Connealy Mentor 7374
Sire: Connealy Counselor
 Jaze of Conanga 234
 Cherry Crk Onward 8633
Dam: Cherry Crk Ella 2521 075S
 Ms CC Ella 16 2521S

	EPDs	Acc
CED	+ 6	0.38
Birth	+ 0.6	0.44
Wean	+ 49	0.33
Milk	+ 24	0.22
Year	+ 86	0.37
Sc	+ 0.81	0.48
Carcass		
Wt.	+ 31	0.23
Marb	+ 0.44	0.33
Re	+ 0.65	0.30
Fat	-0.016	0.32

Birth	Wean	Wean	Year	Year
Adj. Wt.	Adj. Ht.	Adj. Wt.	Adj. Wt.	Adj. Ht.
76	650	45.50	1,004	50.20

PAP 47 H HD Rank BW 31 Doc 28 HP 7 Tend 4 Ranks in the top 2% for HP and 50% in 13 different genetic traits including \$W and \$YG. Recommended for large heifers or cows.

\$Values					
\$W:	\$F:	\$G:	\$QG:	\$YG:	\$B:
46.45	32.82	35.44	25.97	9.47	101.16

Lot 80 Cherry Crk Absolute C300 S
Tattoo: C300 **Tag:** C300
DOB: 9/12/2015 **Reg. No.** 18519749

S A V Final Answer 0035
Sire: K C F Bennett Absolute
 Thomas Miss Lucy 5152
 Mytty In Focus
Dam: Cherry Crk Blackcap 2060 S
 Ms CC Blackcap 024 5161S

	EPDs	Acc
CED	+ 4	0.39
Birth	+ 0.5	0.44
Wean	+ 52	0.34
Milk	+ 22	0.23
Year	+ 94	0.37
Sc	+ 0.16	0.48
Carcass		
Wt.	+ 43	0.26
Marb	+ 0.59	0.34
Re	+ 0.63	0.32
Fat	+ 0.033	0.34

Birth	Wean	Wean	Year	Year
Adj. Wt.	Adj. Ht.	Adj. Wt.	Adj. Wt.	Adj. Ht.
78	713	47.20	1,054	49.30

PAP 41 L Dam prod 2/106 Wn 2/101 Yrlg Bull ratioed 105 Wn 101 Yrlg HD Rank CED 17 BW 9 DMI 32 SC 30 Doc 27 CEM 14 Ranks in the top 15% for \$B and top 30% or better for YW, RADG, \$EN, CW, \$W, \$F. Recommended for heifers at altitude.

\$Values					
\$W:	\$F:	\$G:	\$QG:	\$YG:	\$B:
54.30	54.35	33.42	31.37	2.05	131.61

Lot 83 Cherry Crk Duty C62 KC
Tattoo: C62 **Tag:** C62
DOB: 8/30/2015 **Reg. No.** 18614455

Werner War Party 2417
Sire: R B Tour Of Duty 177
 B A Lady 6807 305
 Basin Credence X951
Dam: Cherry Crk Ella 3197 KC
 Cherry Crk Ella 3577 097

	EPDs	Acc
CED	+ 13	0.37
Birth		0.44
Wean	+ 59	0.33
Milk	+ 30	0.17
Year	+ 110	0.36
Sc	+ 0.36	0.47
Carcass		
Wt.	+ 43	0.19
Marb	+ 0.56	0.30
Re	+ 0.69	0.27
Fat	-0.079	0.30

Birth	Wean	Wean	Year	Year
Adj. Wt.	Adj. Ht.	Adj. Wt.	Adj. Wt.	Adj. Ht.
70	661	44.60	1,035	49.00

PAP 37 L HD Rank CED 22 BW 18 WW 5 YW 4 CEM 21 Milk 11 CW 11 Fat 4 Doc 4 Ranks in the top 5% for YW, RADG, Fat, \$YG, \$F 10% for \$W, CED and \$B. Recommended for heifers at elevation.

\$Values					
\$W:	\$F:	\$G:	\$QG:	\$YG:	\$B:
62.03	77.63	43.42	30.38	13.04	143.64

Lot 81 Cherry Crk Counselor C186M
Tattoo: C186 **Tag:** C186
DOB: 9/2/2015 **Reg. No.** 18519764

Connealy Mentor 7374
Sire: Connealy Counselor
 Jaze of Conanga 234
 PA Safeguard 021
Dam: Cherry Crk Emily 2036 M
 Ms CC Emily 023 391S

	EPDs	Acc
CED	+ 15	0.39
Birth	-0.8	0.44
Wean	+ 51	0.33
Milk	+ 28	0.22
Year	+ 93	0.37
Sc	+ 0.45	0.48
Carcass		
Wt.	+ 28	0.25
Marb	+ 0.71	0.34
Re	+ 0.76	0.31
Fat	-0.029	0.33

Birth	Wean	Wean	Year	Year
Adj. Wt.	Adj. Ht.	Adj. Wt.	Adj. Wt.	Adj. Ht.
79	693	46.80	1,071	50.00

PAP 36 L Bull indexed 103 Wn 104 Yrlg HD Rank CED 17 BW 3 Doc 14 CEM 23 RE 18 Fat 14 Tend 23 Ranks in the top 4% for CED, \$YG 15% for BW 20% for RE, \$W Highly recommended for heifers at altitude.

\$Values					
\$W:	\$F:	\$G:	\$QG:	\$YG:	\$B:
54.72	44.11	47.35	35.12	12.23	108.81

Lot 84 Cherry Crk Impression C340 S
Tattoo: C340 **Tag:** C340
DOB: 9/22/2015 **Reg. No.** 18476905

Connealy Impression
Sire: SR Impression 2076
 SR Evergreen 9039
 Woodhill Mainline
Dam: Cherry Crk Envita 1112 S
 Cherry Crk Envita 4550 6518

	EPDs	Acc
CED	+ 14	0.36
Birth	-1.4	0.43
Wean	+ 61	0.32
Milk	+ 21	0.17
Year	+ 95	0.35
Sc	-0.04	0.47
Carcass		
Wt.	+ 30	0.20
Marb	+ 0.74	0.30
Re	+ 0.75	0.27
Fat	-0.012	0.30

Birth	Wean	Wean	Year	Year
Adj. Wt.	Adj. Ht.	Adj. Wt.	Adj. Wt.	Adj. Ht.
78	742	46.00	1,000	49.50

PAP 46 M Bull indexed 109 Wn HD Rank CED 10 BW 3 WW 33 CEM 3 Fat 22 RE 27 Ranks in the top 4% for CED, \$W, CEM 10% for BW, WW, \$YG. Highly recommended for heifers.

\$Values					
\$W:	\$F:	\$G:	\$QG:	\$YG:	\$B:
66.89	48.40	46.28	35.92	10.36	118.85

PROGRESS THRU PERFORMANCE

KM Broken Bow 002

Sire to Lots 6-7, 14-15, 89, 96, 110, 152-154

C F Right Design 1802

Summitcrest Complete 1P55

Summitcrest Elba 1M17

Basin Ambush 8161

Summitcrest Princess 0P12

Summitcrest Princess 2J10

Powerful COMPLETE son with double digit calving ease and a strong Sire Alliance proof. Moderate, heavy muscled and attractive – a favorite of all who have seen him. Ranks in the top 15% for Total Profit Index coupled with reduced feed intake values through the Angus Sire Alliance. Balances high-end \$W and \$B values with top 20% RADG and DMI efficiency EPDs.



CED	BW	WW	YW	SC	YH	Milk	CEM	CW	Marb	RE	Fat	\$EN	\$W	\$G	\$B
+14	-1.9	+61	+104	+0.84	+0.5	+30	+14	+30	+0.67	+0.69	-0.54	-20.74	+66.54	+47.08	+130.42



Lot 85 **Cherry Crk Charlo C262 M**
Tattoo: C262 Tag: C262
DOB: 9/8/2015 Reg. No. 18519821

O C C Paxton 730P
Sire: Coleman Charlo 0256
 Bohi Abigale 6014
 Connealy Right Answer 746
Dam: Cherry Crk Thunderella 1190M
 Ms CC Thunderella 24-8444

Birth	Wean	Wean	Year	Year
Adj. Wt.	Adj. Ht.	Adj. Wt.	Adj. Ht.	Adj. Ht.
82	680	44.70	1,002	47.20

PAP 37 L DDC Dam prod 2/106 Wn 2/101 Yrlg HD Rank BW 21 DMI 20 Tend 9 Ranks in the top 10% for \$W 35% for YW,SC,\$F,\$G,\$QG. Recommended for cows at elevation as a terminal cross.

EPDs		Acc
CED	+ 6	0.38
Birth	+ 1.0	0.43
Wean	+ 50	0.32
Milk	+ 27	0.20
Year	+ 93	0.36
Sc	+ 1.46	0.48
Carcass		
Wt.	+ 21	0.20
Marb	+ 0.62	0.30
Re	+ 0.51	0.27
Fat	+ 0.031	0.30

\$Values					
\$W:	\$F:	\$G:	\$QG:	\$YG:	\$B:
60.41	53.47	37.24	32.37	4.87	93.12

Lot 88 **Cherry Crk Absolute C104 M**
Tattoo: C104 Tag: C104
DOB: 8/21/2015 Reg. No. 18519694

S A V Final Answer 0035
Sire: K C F Bennett Absolute
 Thomas Miss Lucy 5152
 Woodhill Foresight
Dam: Cherry Crk Emily 3216 M
 Ms CC Emily 023 391S

Birth	Wean	Wean	Year	Year
Adj. Wt.	Adj. Ht.	Adj. Wt.	Adj. Ht.	Adj. Ht.
72	677	44.90	1,042	48.70

PAP 39 L Out of a Foresight heifer. HD Rank CED 9 BW 16 WW 30 Doc 24 HP 26 CEM 22 CW 25 Ranks in the top 10% for CED,\$W 25% for WW,HP, \$EN,CW,and \$Beef.Recommended for heifers or cows at elevation.

EPDs		Acc
CED	+ 12	0.39
Birth	+ 0.5	0.44
Wean	+ 54	0.33
Milk	+ 23	0.22
Year	+ 93	0.37
Sc	+ 0.55	0.48
Carcass		
Wt.	+ 45	0.26
Marb	+ 0.55	0.34
Re	+ 0.42	0.32
Fat	+ 0.023	0.34

\$Values					
\$W:	\$F:	\$G:	\$QG:	\$YG:	\$B:
61.19	44.56	30.00	30.02	-0.02	124.44

Lot 86 **Cherry Crk Absolute C85 M**
Tattoo: C85 Tag: C85
DOB: 8/19/2015 Reg. No. 18519692

S A V Final Answer 0035
Sire: K C F Bennett Absolute
 Thomas Miss Lucy 5152
 Connealy Consensus 7229
Dam: Cherry Crk Dixie Erica 3179M
 Cherry Crk Dixie Erica 0254M

Birth	Wean	Wean	Year	Year
Adj. Wt.	Adj. Ht.	Adj. Wt.	Adj. Ht.	Adj. Ht.
68	618	44.30	984	46.70

PAP 40 L Out of a first calf Consensus heifer. HD Rank CED 5 BW 4 WW 18 YW 15 DMI 20 SC 6 HP 6 Tend 24 Ranks in the top 5% for CED,SC, HP,\$W 20% for BW,YW,\$EN,\$F,\$B. Highly recommended for heifers at elevation.

EPDs		Acc
CED	+ 14	0.39
Birth	-1.4	0.44
Wean	+ 52	0.33
Milk	+ 22	0.22
Year	+ 98	0.37
Sc	+ 1.82	0.48
Carcass		
Wt.	+ 46	0.25
Marb	+ 0.63	0.34
Re	+ 0.61	0.31
Fat	+ 0.104	0.33

\$Values					
\$W:	\$F:	\$G:	\$QG:	\$YG:	\$B:
65.40	61.51	23.02	32.70	-9.68	126.50

Lot 89 **Cherry Crk Broken Bow C298 S**
Tattoo: C298 Tag: C298
DOB: 9/12/2015 Reg. No. 18519803

Summitcrest Complete 1P55
Sire: KM Broken Bow 002
 Summitcrest Princess 0P12
 Cherry Crk Higher Standard
Dam: Cherry Crk Blackcap 1162 S
 Cherry Crk Blackcap 7578

Birth	Wean	Wean	Year	Year
Adj. Wt.	Adj. Ht.	Adj. Wt.	Adj. Ht.	Adj. Ht.
79	721	45.70	1,055	50.30

PAP 40 L DDC Bull indexed 106Wn 101 YW HD Rank BW 18 DMI 8 HP 13 Fat 9 Ranks in the top 10% for \$W,\$YG 15% for BW,HP and Fat. Recommended for cows at elevation for terminal use.

EPDs		Acc
CED	+ 5	0.38
Birth	-0.5	0.44
Wean	+ 53	0.33
Milk	+ 28	0.21
Year	+ 87	0.37
Sc	+ 0.41	0.48
Carcass		
Wt.	+ 25	0.24
Marb	+ 0.54	0.33
Re	+ 0.47	0.30
Fat	-0.042	0.32

\$Values					
\$W:	\$F:	\$G:	\$QG:	\$YG:	\$B:
60.37	48.66	40.41	29.66	10.75	111.01

Lot 87 **Cherry Crk Absolute C170 S**
Tattoo: C170 Tag: C170
DOB: 9/1/2015 Reg. No. 18519829

S A V Final Answer 0035
Sire: K C F Bennett Absolute
 Thomas Miss Lucy 5152
 Nichols Extra K205
Dam: Cherry Crk Envita 64 9202S
 Cherry Crk Envita 411 64S

Birth	Wean	Wean	Year	Year
Adj. Wt.	Adj. Ht.	Adj. Wt.	Adj. Ht.	Adj. Ht.
68	583	44.40	951	47.00

PAP 36 L HD Rank CED 5 BW 2 WW 21 YW 19 HP 5 CEM 1 CW 19 Tend 3 Ranks in the top 2% for CED,BW,HP 3% for CEM 10% for \$B 25% for YW,\$EN,CW,Marb, RE,\$QG Highly recommended for heifers or cows at any altitude.

EPDs		Acc
CED	+ 16	0.39
Birth	-2.6	0.45
Wean	+ 52	0.34
Milk	+ 21	0.23
Year	+ 96	0.37
Sc	+ 0.66	0.48
Carcass		
Wt.	+ 50	0.26
Marb	+ 0.80	0.34
Re	+ 0.82	0.32
Fat	+ 0.070	0.34

\$Values					
\$W:	\$F:	\$G:	\$QG:	\$YG:	\$B:
57.65	53.36	35.84	37.49	-1.65	141.03

Lot 90 **Cherry Crk Payweight C330BAY**
Tattoo: C330 Tag: C330
DOB: 9/16/2015 Reg. No. 18519961

Basin Payweight 006S
Sire: Basin Payweight 1682
 21AR O Lass 7017
 Mytty In Focus
Dam: Ms CC Thunderella 06 1005M
 Cherry Crk Thunderella 06

Birth	Wean	Wean	Year	Year
Adj. Wt.	Adj. Ht.	Adj. Wt.	Adj. Ht.	Adj. Ht.
76	645	45.80	968	48.40

PAP 38 L HD Rank CED 8 BW 6 SC 1 Ranks in the top 1% for SC 10% for CEM ,Marb,\$QG and 15% for CED,\$W,and \$Beef.Highly recommended for heifers at elevation.

EPDs		Acc
CED	+ 10	0.38
Birth	+ 0.2	0.44
Wean	+ 51	0.33
Milk	+ 28	0.19
Year	+ 91	0.37
Sc	+ 2.39	0.48
Carcass		
Wt.	+ 45	0.22
Marb	+ 1.01	0.32
Re	+ 0.18	0.29
Fat	+ 0.094	0.31

\$Values					
\$W:	\$F:	\$G:	\$QG:	\$YG:	\$B:
59.18	56.35	26.61	42.47	-15.86	134.14

PROGRESS THRU PERFORMANCE



Lot 92



Lot 93



Lot 94



Lot 95



Lot 96



Baylie and Madison showing their heifers.

Lot 91 Cherry Crk Reserve C318 S
Tattoo: C318 Tag: C318
DOB: 9/14/2015 Reg. No. 18519842

B/R New Day 454
Sire: V A R Reserve 1111
 Sandpoint Blackbird 8809
 Cherry Crk Daybreak 973
Dam: Cherry Crk Lady 2197 S
 Cherry Crk Lady 4581 9170S

Birth	Wean	Wean	Year	Year
Adj. Wt.	Adj. Ht.	Adj. Wt.	Adj. Ht.	
76	622	45.00	969	48.30

PAP 39 L HD Rank CED 17 BW 20 Doc 33 HP
 34 Ranks in the top 20% for CED,\$EN 25% for
 \$YG 30% for BW Recommended for heifers or
 cows at elevation. Excellent replacement heifer
 sire.

\$Values					
\$W:	\$F:	\$G:	\$QG:	\$YG:	\$B:
40.67	39.41	34.80	26.75	8.05	98.48

	EPDs	Acc
CED	+ 10	0.38
Birth	+ 0.4	0.44
Wean	+ 44	0.33
Milk	+ 21	0.21
Year	+ 82	0.36
Sc	-0.36	0.48
Carcass		
Wt.	+ 25	0.23
Marb	+ 0.46	0.32
Re	+ 0.73	0.30
Fat	+ 0.019	0.31

Lot 94 Cherry Crk Sensation C309 M
Tattoo: C309 Tag: C309
DOB: 9/13/2015 Reg. No. 18520047

A A R Ten X 7008 S A
Sire: Sitz Sensation 693A
 Sitz Barbaramere Nell 13Y
 LCC New Standard
Dam: Cherry Crk Emily 1225 M
 Ms CC Emily 023 391S

Birth	Wean	Wean	Year	Year
Adj. Wt.	Adj. Ht.	Adj. Wt.	Adj. Ht.	
67	635	43.70	968	49.30

PAP 37 L HD Rank CED 3 BW 1 HP 7 CEM 10
 SC 31 Ranks in the top 1% for CED,BW 5% for
 HP 35% for \$EN, Marb, Fat, \$W, \$G, \$QG and
 \$YG. Highly recommended for heifers at high
 elevation.

\$Values					
\$W:	\$F:	\$G:	\$QG:	\$YG:	\$B:
49.16	30.41	41.68	35.36	6.32	93.04

	EPDs	Acc
CED	+ 19	0.38
Birth	-3.7	0.43
Wean	+ 36	0.32
Milk	+ 29	0.16
Year	+ 77	0.36
Sc	+ 0.87	0.47
Carcass		
Wt.	+ 22	0.20
Marb	+ 0.72	0.30
Re	+ 0.40	0.27
Fat	+ 0.003	0.30

Lot 92 Cherry Crk Reserve C242 S
Tattoo: C242 Tag: C242
DOB: 9/7/2015 Reg. No. 18476901

B/R New Day 454
Sire: V A R Reserve 1111
 Sandpoint Blackbird 8809
 Cherry Crk Allied 6531
Dam: Cherry Crk Blackcap 1095 S
 Ms CC Blackcap 1587 5561S

Birth	Wean	Wean	Year	Year
Adj. Wt.	Adj. Ht.	Adj. Wt.	Adj. Ht.	
75	668	45.50	910	49.20

PAP 35 L Terric PAP! Dam prod 3/103Wn 3/101
 Yrlg HD Rank CED 21 BW 30 YW 42 Doc 11 RE
 21 Tend 25 Ranks in the top 10% for CED, \$YG
 30% for BW, YH, CEM, RE, \$G.Recommended
 for heifers or cows at high elevation.

\$Values					
\$W:	\$F:	\$G:	\$QG:	\$YG:	\$B:
47.43	29.68	43.84	32.70	11.14	105.33

	EPDs	Acc
CED	+ 11	0.38
Birth	-0.2	0.44
Wean	+ 44	0.33
Milk	+ 32	0.22
Year	+ 81	0.37
Sc	+ 0.45	0.48
Carcass		
Wt.	+ 28	0.23
Marb	+ 0.63	0.32
Re	+ 0.77	0.30
Fat	-0.015	0.32

Lot 95 Cherry Crk Reflection C395
Tattoo: C395 Tag: C395
DOB: 10/4/2015 Reg. No. 18513650

Connealy Reflection
Sire: SITZ Reflection 127Y
 Sitz Dateline 126S
 Cherry Crk Allied 6531
Dam: Ms CC Baylie 7442 0208
 Ms CC Eileen 3233-7442

Birth	Wean	Wean	Year	Year
Adj. Wt.	Adj. Ht.	Adj. Wt.	Adj. Ht.	
76	730	46.40	1,258	51.80

Bull indexed 107Wn 114 Yrlg 108 IMF 114 Ribeye
 HD Rank WW 25 YW 28 SC 5 CEM 20 Tend 33
 Ranks in the top 10% for SC, Milk, CW, \$B 25%
 for WW, YW, RADG, HP, \$W, \$F, \$QG.
 Recommended for cows.

\$Values					
\$W:	\$F:	\$G:	\$QG:	\$YG:	\$B:
55.35	62.16	35.15	34.80	0.35	131.17

	EPDs	Acc
CED	+ 3	0.35
Birth	+ 0.8	0.43
Wean	+ 54	0.31
Milk	+ 31	0.18
Year	+ 101	0.35
Sc	+ 1.75	0.47
Carcass		
Wt.	+ 43	0.17
Marb	+ 0.70	0.28
Re	+ 0.24	0.25
Fat	+ 0.003	0.28

Lot 93 Cherry Crk Upward C418S
Tattoo: C418 Tag: C418
DOB: 10/8/2015 Reg. No. 18476908

Sitz Upward 307R
Sire: HAYNES Upward 307R 032
 HAYNES New Day Susan T724
 EXAR Upshot 0562B
Dam: Cherry Crk Envita 2022 S
 Ms C C Envita 3283-1555 B B

Birth	Wean	Wean	Year	Year
Adj. Wt.	Adj. Ht.	Adj. Wt.	Adj. Ht.	
78	682	45.00	970	48.90

PAP 38 L Bull indexed 104Wn HD Rank YW 26
 SC 14 HP 25 CW 15 RE11 Fat 16 Ranks in the
 top 10% for \$W 35% for WW, YW, SC, CEM,
 \$QG. Recommended for heifers or cows at
 elevation.

\$Values					
\$W:	\$F:	\$G:	\$QG:	\$YG:	\$B:
62.52	33.68	35.05	31.69	3.36	115.66

	EPDs	Acc
CED	+ 9	0.35
Birth	+ 0.8	0.43
Wean	+ 52	0.32
Milk	+ 31	0.18
Year	+ 91	0.34
Sc	+ 1.01	0.44
Carcass		
Wt.	+ 42	0.20
Marb	+ 0.60	0.30
Re	+ 0.64	0.27
Fat	+ 0.025	0.30

Lot 96 Cherry Crk Broken Bow C305 S
Tattoo: C305 Tag: C305
DOB: 9/12/2015 Reg. No. 18519800

Summitcrest Complete 1P55
Sire: KM Broken Bow 002
 Summitcrest Princess 0P12
 Cherry Crk Higher Standard
Dam: Ms CC Ella 9118 145 S
 Cherry Crk Ella 2521 9118

Birth	Wean	Wean	Year	Year
Adj. Wt.	Adj. Ht.	Adj. Wt.	Adj. Ht.	
80	736	45.70	1,227	50.80

DDC Bull indexed 107 Wn 114 Yrlg 110 IMF 103
 Rib HD Rank BW 10 WW 36 HP 14 Marb 20
 Tend 12 Ranks in the top 2% for \$W 20% for BW,
 WW, YW, HP, \$F, \$G, \$QG and
 \$B.Recommended for large heifers or cows for
 terminal use.

\$Values					
\$W:	\$F:	\$G:	\$QG:	\$YG:	\$B:
73.08	66.04	44.32	42.25	2.07	125.09

	EPDs	Acc
CED	+ 9	0.38
Birth	-0.9	0.44
Wean	+ 58	0.33
Milk	+ 37	0.21
Year	+ 101	0.37
Sc	+ 1.10	0.48
Carcass		
Wt.	+ 31	0.23
Marb	+ 1.00	0.33
Re	+ 0.33	0.30
Fat	+ 0.019	0.32

PROGRESS THRU PERFORMANCE

SR Impression 2076

Sire to Lots 56, 70, 75, 84, 97, 115, 121, 122, 132 and 133



Connealy Reflection

Connealy Impression

Pearl Pammy of Conanga 194

TC Total 410

SR Evergreen 9039

S R Evergreen 3114

"Butch" was our pick of the 2013 Sellman Ranch in Nebraska. He is a calving ease Impression son that excels in performance and carcass. His EPD's rank in the top 30% for CED, top 20% for \$B and Marb, top 10% for \$W, top 5% for WW, YW, \$F, \$G, \$YG, and REA. His progeny did very well on the genomic testing and in 3 registered herds he has 102 progeny ratio 100 at birth and 102 at weaning, 60 progeny ratio 103 at yearling, 46 progeny ratio 103 on IMF and 102 on Ribeye.

CED	BW	WW	YW	SC	YH	Milk	CEM	CW	Marb	RE	Fat	\$EN	\$W	\$G	\$B
+9	+0.4	+73	+118	+1.29	+0.9	+21	+13	+31	+0.68	+1.10	-0.22	-11.90	+69.68	+48.70	+132.31



Baylie won Reserve Grand Champion Junior Swine Showman.

Lot 97 **Cherry Crk Impression C367 M**
Tattoo: C367 Tag: C367
DOB: 9/27/2015 Reg. No. 18513648

Connealy Impression
Sire: SR Impression 2076
 SR Evergreen 9039
 Cherry Crk Allied 6531
Dam: Cherry Crk Rose 1301M
 Cherry Crk Rose 246 8580

Birth	Wean	Wean	Year	Year
Adj. Wt.	Adj. Ht.	Adj. Wt.	Adj. Ht.	
77	731	46.40	1,221	51.70

Bull ratioed 107Wn 110 Yrlg 106 IMF 111 Ribeye
 HD Rank BW 26 WW 18 YW 29 Doc 8 HP 7
 CEM 16 Ranks in the top 3% for WW 5% for YW,
 HP 10% for \$W, \$F, \$B Recommended for large
 heifers or cows.

\$Values					
\$W:	\$F:	\$G:	\$QG:	\$YG:	\$B:
63.93	72.03	41.35	33.63	7.72	132.73

	EPDs	Acc
CED	+ 8	0.35
Birth	-0.4	0.43
Wean	+ 65	0.32
Milk	+ 24	0.17
Year	+ 110	0.35
Sc	+ 0.87	0.47
Carcass		
Wt.	+ 39	0.18
Marb	+ 0.66	0.29
Re	+ 0.75	0.25
Fat	+ 0.001	0.29

Lot 100 **Cherry Crk Absolute C191 S**
Tattoo: C191 Tag: C191
DOB: 9/3/2015 Reg. No. 18519824

S A V Final Answer 0035
Sire: K C F Bennett Absolute
 Thomas Miss Lucy 5152
 Cherry Crk Higher Standard
Dam: Cherry Crk Lady 6522 9212S
 Cherry Crk Lady 4561 6522

Birth	Wean	Wean	Year	Year
Adj. Wt.	Adj. Ht.	Adj. Wt.	Adj. Ht.	
73	681	44.90	1,134	48.10

DDF Dam prod 5/103 Wn 4/117 IMF 4/103 Rib
 Bull indexed 131 IMF HD Rank CED 6 BW 4 WW
 19 YW 21 SC 2 Doc 31 CW 26 Ranks in the top
 3% for \$W, SC 10% for \$QG, \$B 15% for CED,
 BW, WW, YW, CW, Marb Highly recommended
 for heifers.

\$Values					
\$W:	\$F:	\$G:	\$QG:	\$YG:	\$B:
68.44	61.39	36.33	39.27	-2.94	138.36

	EPDs	Acc
CED	+ 12	0.39
Birth	-1.1	0.45
Wean	+ 57	0.34
Milk	+ 27	0.23
Year	+ 102	0.37
Sc	+ 2.25	0.48
Carcass		
Wt.	+ 47	0.25
Marb	+ 0.87	0.34
Re	+ 0.68	0.31
Fat	+ 0.069	0.33

Lot 98 **Cherry Crk Long Haul C313 S**
Tattoo: C313 Tag: C313
DOB: 9/13/2015 Reg. No. 18519996

Mohnen Long Distance 1639
Sire: Mohnen Long Haul 502
 Mohnen Zara 390
 Cherry Crk Higher Standard
Dam: Cherry Crk Lady 6570 9225S
 Cherry Crk Lady 1583 6570

Birth	Wean	Wean	Year	Year
Adj. Wt.	Adj. Ht.	Adj. Wt.	Adj. Ht.	
73	657	45.20	1,047	49.30

DDF Bull indexed 112 IMF HD Rank BW 37 SC 4
 HP 5 Fat 14 Tend 27 Ranks in the top 1% for SC
 10% for HP 20% for BW, Marb, \$G and \$QG.
 Recommended for large heifers or cows.

\$Values					
\$W:	\$F:	\$G:	\$QG:	\$YG:	\$B:
47.94	40.33	43.69	37.25	6.44	111.80

	EPDs	Acc
CED	+ 6	0.38
Birth	-0.1	0.44
Wean	+ 43	0.33
Milk	+ 31	0.19
Year	+ 82	0.37
Sc	+ 2.49	0.48
Carcass		
Wt.	+ 27	0.19
Marb	+ 0.79	0.30
Re	+ 0.43	0.27
Fat	-0.003	0.30

Lot 101 **Cherry Crk TourOfDuty C312KC**
Tattoo: C312 Tag: C312
DOB: 9/13/2015 Reg. No. 18527948

Werner War Party 2417
Sire: R B Tour Of Duty 177
 B A Lady 6807 305
 LCC New Standard
Dam: Cherry Crk Ella 3577 7554
 Ms CC Ella 8277 3577

Birth	Wean	Wean	Year	Year
Adj. Wt.	Adj. Ht.	Adj. Wt.	Adj. Ht.	
77	694	45.20	1,083	50.30

Bull indexed 103Wn HD Rank CED 26 BW 3 WW
 2 YW 2 Milk 2 HP 16 CW 21 Doc 9 Ranks in the
 top 1% for \$W 2% for WW, YW 3% for RADG, \$F
 10% for \$B Recommended for large heifers or
 cows.

\$Values					
\$W:	\$F:	\$G:	\$QG:	\$YG:	\$B:
74.11	88.03	37.88	27.90	9.98	145.51

	EPDs	Acc
CED	+ 10	0.39
Birth	-0.7	0.44
Wean	+ 65	0.34
Milk	+ 31	0.20
Year	+ 117	0.37
Sc	+ 0.48	0.48
Carcass		
Wt.	+ 46	0.21
Marb	+ 0.49	0.31
Re	+ 0.65	0.29
Fat	-0.050	0.31

Lot 99 **Cherry Crk Counselor C291 S**
Tattoo: C291 Tag: C291
DOB: 9/11/2015 Reg. No. 18519774

Connealy Mentor 7374
Sire: Connealy Counselor
 Jaze of Conanga 234
 H A Image Maker 0415
Dam: Cherry Crk Eva 6551 0180S
 Cherry Crk Eva 0348 6551

Birth	Wean	Wean	Year	Year
Adj. Wt.	Adj. Ht.	Adj. Wt.	Adj. Ht.	
84	726	47.20	1,249	51.30

Dam prod 3/107 Wn 3/107 Yrlg 3/113 Rib Bull
 indexed 106 Wn 113 Yrlg 134 Ribeye. HD Rank
 BW 26 WW 21 YW 18 HP 19 Doc 25 CW 15
 RE14 Ranks in the top 2% for RE15% for WW,
 YW, RADG, HP, CW, \$W, \$F, \$YG. Really good
 bull here! Recommended for cows.

\$Values					
\$W:	\$F:	\$G:	\$QG:	\$YG:	\$B:
57.46	65.18	25.42	15.38	10.04	120.01

	EPDs	Acc
CED	+ 6	0.39
Birth	+ 1.4	0.45
Wean	+ 57	0.34
Milk	+ 29	0.22
Year	+ 106	0.37
Sc	+ 0.57	0.48
Carcass		
Wt.	+ 44	0.25
Marb	+ 0.20	0.34
Re	+ 0.91	0.31
Fat	-0.014	0.33

Lot 102 **Cherry Crk Stimulus C198 KC**
Tattoo: C198 Tag: C198
DOB: 9/4/2015 Reg. No. 18527803

H A Power Alliance 1025
Sire: Connealy Stimulus 8419
 Black Creesa of Conanga 5332
 Woodhill Mainline
Dam: Cherry Crk Ella 3577 097
 Ms CC Ella 8277 3577

Birth	Wean	Wean	Year	Year
Adj. Wt.	Adj. Ht.	Adj. Wt.	Adj. Ht.	
84	666	45.00	1,128	48.10

Dam Prod 4/102 Wn 4/104 Yrlg 4/127 IMF Bull
 indexed 124 IMF 103 Ribeye HD Rank BW 40 HP
 37 RE 31 Fat 11 SC 12 Doc 5 Ranks in the top
 10% for Doc, SC, \$G, \$QG 25% for HP, Marb,
 RE, \$QG and \$B. Recommended for cows.

\$Values					
\$W:	\$F:	\$G:	\$QG:	\$YG:	\$B:
43.31	42.68	48.09	36.72	11.37	120.27

	EPDs	Acc
CED	+ 4	0.39
Birth	+ 1.5	0.45
Wean	+ 48	0.34
Milk	+ 22	0.24
Year	+ 89	0.37
Sc	+ 1.64	0.48
Carcass		
Wt.	+ 32	0.25
Marb	+ 0.77	0.34
Re	+ 0.72	0.32
Fat	-0.031	0.33

PROGRESS THRU PERFORMANCE



Mohnen Long Haul 502

Sire to Lots 24, 41, 68, 98, 104, 105, 111 and 129

- Mohnen Brushpopper 295
- Mohnen Long Distance 1639
- Baldrige Blackbird M565
- Sitz Upward 307R
- Mohnen Zara 390
- Mohnen Zara 146

Outstanding calving ease and maternal trait combination. Excellent convenience traits featuring double digit calving ease combined with a +22 Docility EPD. Big bodied and correct with tremendous body mass.

CED	BW	WW	YW	SC	YH	Milk	CEM	CW	Marb	RE	Fat	\$EN	\$W	\$G	\$B
+10	-0.4	+42	+76	+1.99	-0.1	+31	+8	+16	+0.68	+0.80	-0.007	-5.15	+52.84	+55.62	+97.75



Brylie won Champion Pee Wee Showman with Flower.

Lot 103 **Cherry Crk TopGrade C329 Sim**
Tattoo: C329 Tag: C329
DOB: 9/16/2015 Reg. No. 1/2 ANGUS 1/2
 MR NLC Upgrade U8676
Sire: MCM Top Grade 018X
 Stevenson CE Deluxe 1914
Dam: Cherry Crk Dixie Erica 2152M
 Cherry Crk Dixie Erica 7622

	EPDs	Acc
CED		
Birth		
Wean		
Milk		
Year		
Sc		
Carcass		
Wt.		
Marb		
Re		
Fat		

Birth	Wean	Wean	Year	Year
Adj. Wt.	Adj. Ht.	Adj. Wt.	Adj. Ht.	
86	721	47.10	1,238	51.40

7/8 Angus 1/8 Simmental Large framed bull with tons of growth potential. Dam is very productive CE Deluxe daughter.

\$Values					
\$W:	\$F:	\$G:	\$QG:	\$YG:	\$B:

Lot 106 **Cherry Crk Absolute C114 S**
Tattoo: C114 Tag: C114
DOB: 8/23/2015 Reg. No. 18519756
 S A V Final Answer 0035
Sire: K C F Bennett Absolute
 Thomas Miss Lucy 5152
 Cherry Crk Daybreak 9187S
Dam: Cherry Crk Envita 943 2223
 Cherry Crk Envita 64 943

	EPDs	Acc
CED	+ 17	0.38
Birth	-0.9	0.44
Wean	+ 52	0.33
Milk	+ 25	0.21
Year	+ 100	0.36
Sc	+ 1.34	0.47
Carcass		
Wt.	+ 50	0.24
Marb	+ 0.49	0.33
Re	+ 0.94	0.30
Fat	+ 0.066	0.32

Birth	Wean	Wean	Year	Year
Adj. Wt.	Adj. Ht.	Adj. Wt.	Adj. Ht.	
75	678	46.50	1,104	47.80

Bull indexed 107 Ribeye. HD Rank CED1 BW 3 WW 44 YW 21 CEM 3 CW 18 RE13 Tend 16 SC 8 Ranks in the top 1% for CED 10% for BW, CEM, CW, \$W 15% for \$B 20% for YW, SC, \$F. Highly recommended for heifers.

\$Values					
\$W:	\$F:	\$G:	\$QG:	\$YG:	\$B:
60.65	60.80	28.55	27.90	0.65	134.52

Lot 104 **Cherry Crk Long Haul C215 S**
Tattoo: C215 Tag: C215
DOB: 9/5/2015 Reg. No. 18519994
 Mohnen Long Distance 1639
Sire: Mohnen Long Haul 502
 Mohnen Zara 390
 S A F Connection
Dam: Cherry Crk Erica 8563 042
 Cherry Crk Eisa Erica 8563

	EPDs	Acc
CED	+ 7	0.38
Birth	+ 0.3	0.44
Wean	+ 42	0.33
Milk	+ 30	0.19
Year	+ 76	0.36
Sc	+ 0.99	0.47
Carcass		
Wt.	+ 29	0.20
Marb	+ 0.58	0.30
Re	+ 0.40	0.27
Fat	-0.017	0.30

Birth	Wean	Wean	Year	Year
Adj. Wt.	Adj. Ht.	Adj. Wt.	Adj. Ht.	
75	646	45.00	1,084	50.10

Dam Prod 3/102 Wn 3/101 Yrlg HD Rank CED 33 BW 32 DMI 34 HP 11 Milk 14 Fat 13 Doc 9 Ranks in the top 15% for DMI, Doc 40% for CED, BW, RADG, SC, \$YG, \$G and \$B. Recommended for large heifers or cows.

\$Values					
\$W:	\$F:	\$G:	\$QG:	\$YG:	\$B:
44.30	34.83	38.14	30.98	7.16	113.58

Lot 107 **Cherry Crk Absolute C107 S**
Tattoo: C107 Tag: C107
DOB: 8/22/2015 Reg. No. 18519871
 S A V Final Answer 0035
Sire: K C F Bennett Absolute
 Thomas Miss Lucy 5152
 Nichols Extra K205
Dam: Cherry Crk Erica 2508 8565
 Ms CC Erica 0234 2508S

	EPDs	Acc
CED	+ 9	0.39
Birth	+ 1.2	0.45
Wean	+ 50	0.34
Milk	+ 24	0.23
Year	+ 91	0.37
Sc	+ 0.03	0.48
Carcass		
Wt.	+ 48	0.25
Marb	+ 1.00	0.34
Re	+ 0.59	0.31
Fat	+ 0.077	0.33

Birth	Wean	Wean	Year	Year
Adj. Wt.	Adj. Ht.	Adj. Wt.	Adj. Ht.	
80	679	45.50	1,154	49.80

Dam is a pathfinder Prod 6/103 Wn 6/101 Yrlg 5/105 IMF 5/104 Rib Bull indexed 105 Yrlg 108 IMF HD Rank CED 22 BW 22 WW 32 YW 38 DMI 41 CEM 8 CW21 Tend 17 Ranks in the top 10% for CW, Marb, \$QG, \$B 40% for CED, YW, CEM, RE, \$W, \$F, \$G. Recommended for cows.

\$Values					
\$W:	\$F:	\$G:	\$QG:	\$YG:	\$B:
49.14	46.07	36.42	42.25	-5.83	137.67

Lot 105 **Cherry Crk Long Haul C109 S**
Tattoo: C109 Tag: C109
DOB: 8/22/2015 Reg. No. 18519984
 Mohnen Long Distance 1639
Sire: Mohnen Long Haul 502
 Mohnen Zara 390
 Cherry Crk Program 0144
Dam: Cherry Crk Emmily 3336S
 Cherry Crk Emmily 8640

	EPDs	Acc
CED	+ 5	0.37
Birth	+ 1.9	0.43
Wean	+ 51	0.32
Milk	+ 24	0.17
Year	+ 92	0.36
Sc	+ 0.84	0.47
Carcass		
Wt.	+ 28	0.18
Marb	+ 0.60	0.28
Re	+ 0.77	0.26
Fat	-0.008	0.29

Birth	Wean	Wean	Year	Year
Adj. Wt.	Adj. Ht.	Adj. Wt.	Adj. Ht.	
80	705	44.90	1,164	47.80

Out of a first calf Program heifer. Bull indexed 105 Wn 107 Yrlg 135 Ribeye HD Rank CED29 Doc 37 HP 15 RE34 Fat 15 Ranks in the top 4% for RE, \$YG 20% for HP, \$W, \$G 30% for RADG, \$EN, Fat, \$B. Recommended for cows.

\$Values					
\$W:	\$F:	\$G:	\$QG:	\$YG:	\$B:
53.03	50.23	42.23	31.69	10.54	111.35

Lot 108 **Cherry Crk Absolute C208 S**
Tattoo: C208 Tag: C208
DOB: 9/4/2015 Reg. No. 18519776
 S A V Final Answer 0035
Sire: K C F Bennett Absolute
 Thomas Miss Lucy 5152
 Shipwheel Chinook
Dam: Cherry Crk Samantha 1015 S
 Ms CC Samantha 165 193S

	EPDs	Acc
CED	+ 14	0.39
Birth	-1.2	0.45
Wean	+ 49	0.34
Milk	+ 20	0.23
Year	+ 90	0.37
Sc	+ 0.82	0.48
Carcass		
Wt.	+ 28	0.25
Marb	+ 0.57	0.34
Re	+ 0.57	0.31
Fat	+ 0.089	0.33

Birth	Wean	Wean	Year	Year
Adj. Wt.	Adj. Ht.	Adj. Wt.	Adj. Ht.	
72	673	46.70	1,190	49.10

Bull indexed 108 Yrlg 125 IMF 116 Rib HD Rank CED 4 BW 3 DMI 8 HP 33 CEM12 Tend 5 Ranks in the top 10% for CED, BW, CEM, \$EN 15% for \$W 40% for YW, DMI, HP, Marb, RE, \$F, \$QG, \$B. Highly recommended for heifers.

\$Values					
\$W:	\$F:	\$G:	\$QG:	\$YG:	\$B:
57.13	52.20	27.33	30.64	-3.31	100.30

PROGRESS THRU PERFORMANCE



Lot 109 Cherry Crk Reserve C280
Tattoo: C280 **Tag:** C280
DOB: 9/10/2015 **Reg. No.** 18519844

B/R New Day 454
Sire: V A R Reserve 1111
Sandpoint Blackbird 8809
Mytty In Focus
Dam: Cherry Crk Blackcap 2241 S
Ms CC Blackcap 024 5161S

	EPDs	Acc
CED	+ 7	0.39
Birth	+ 0.3	0.44
Wean	+ 42	0.33
Milk	+ 25	0.22
Year	+ 76	0.37
Sc	+ 0.11	0.48
Carcass		
Wt.	+ 21	0.25
Marb	+ 0.62	0.34
Re	+ 0.73	0.31
Fat	-0.015	0.33

Birth	Wean	Year	Year
Adj. Wt.	Adj. Ht.	Adj. Wt.	Adj. Ht.
81	607	43.80	1,015
47.20			

Bull ratioed 109 Ribeye HD Rank CED15 BW 9 CEM 28 RE 16 Doc 17 Ranks in the top 4% for \$YG 30% for BW, RE, \$G. Highly recommended for heifers.

\$Values					
\$W:	\$F:	\$G:	\$QG:	\$YG:	\$B:
42.16	26.88	44.16	32.37	11.79	94.99

Lot 112 Cherry Crk Reflection C426
Tattoo: C426 **Tag:** C426
DOB: 10/15/2015 **Reg. No.** 18528511

Connealy Reflection
Sire: SITZ Reflection 127Y
Sitz Dateline 126S
Woodhill Foresight
Dam: Cherry Crk Desirae 6585
Ms CC Desirae 393 2541S

	EPDs	Acc
CED	+ 8	0.35
Birth	+ 0.3	0.44
Wean	+ 56	0.32
Milk	+ 27	0.19
Year	+ 92	0.35
Sc	+ 1.43	0.47
Carcass		
Wt.	+ 36	0.19
Marb	+ 0.46	0.29
Re	+ 0.16	0.27
Fat	+ 0.010	0.30

Birth	Wean	Year	Year
Adj. Wt.	Adj. Ht.	Adj. Wt.	Adj. Ht.
83	731	44.60	1,145
50.10			

Dam prod 8/102 Wn Bull indexed 112 Wn 107 Yrlg 108 IMF 105 Rib HD Rank BW 36 WW 18 YW 29 SC 24 CEM 19 Tend 12 Ranks in the top 5% for \$W 35% for CED, BW, WW, YW, SC, Doc, HP, CEM, CW. Recommended for cows.

\$Values					
\$W:	\$F:	\$G:	\$QG:	\$YG:	\$B:
67.39	43.66	26.54	26.75	-0.21	107.36

Lot 110 Cherry Crk Broken Bow C247 S
Tattoo: C247 **Tag:** C247
DOB: 9/8/2015 **Reg. No.** 18519784

Summitcrest Complete 1P55
Sire: KM Broken Bow 002
Summitcrest Princess 0P12
Cherry Crk Statement 9127
Dam: Cherry Crk Erica 2242 S
Cherry Crk Erica J4

	EPDs	Acc
CED	+ 19	0.37
Birth	-3.6	0.44
Wean	+ 48	0.33
Milk	+ 26	0.20
Year	+ 87	0.36
Sc	+ 0.28	0.47
Carcass		
Wt.	+ 24	0.22
Marb	+ 0.55	0.32
Re	+ 0.59	0.29
Fat	-0.052	0.31

Birth	Wean	Year	Year
Adj. Wt.	Adj. Ht.	Adj. Wt.	Adj. Ht.
68	652	46.00	1,074
48.20			

Bull indexed 126 IMF HD Rank CED 14 BW 3 HP 7 CEM 11 RE 22 Fat 3 Tend 27 Ranks in the top 1% for CED, BW 3% for HP, CEM 15% for \$W, Fat, \$YG. Maternal bull recommended for heifers.

\$Values					
\$W:	\$F:	\$G:	\$QG:	\$YG:	\$B:
57.12	44.43	42.88	30.02	12.86	104.12

Lot 113 Cherry Crk Upward C404
Tattoo: C404 **Tag:** C404
DOB: 10/6/2015 **Reg. No.** 18513654

Sitz Upward 307R
Sire: HAYNES Upward 307R 032
HAYNES New Day Susan T724
V N A R Ext 6002
Dam: Cherry Crk Blackcap 1119 M
Cherry Crk Blackcap 6561

	EPDs	Acc
CED	+ 8	0.35
Birth	-0.3	0.43
Wean	+ 57	0.32
Milk	+ 28	0.18
Year	+ 100	0.35
Sc	-0.13	0.47
Carcass		
Wt.	+ 46	0.18
Marb	+ 0.24	0.29
Re	+ 0.51	0.26
Fat	+ 0.029	0.29

Birth	Wean	Year	Year
Adj. Wt.	Adj. Ht.	Adj. Wt.	Adj. Ht.
73	669	46.40	1,101
49.90			

HD Rank BW 37 WW 14 YW 12 HP 18 CW 8 RE15 Bull ranks in the top 15% for WW, CW, \$W 30% for CED, BW, YW, CEM Recommended for large heifers and cows.

\$Values					
\$W:	\$F:	\$G:	\$QG:	\$YG:	\$B:
62.65	47.14	17.67	17.34	0.33	106.67

Lot 111 Cherry Crk Long Haul C138 S
Tattoo: C138 **Tag:** C138
DOB: 8/27/2015 **Reg. No.** 18519982

Mohnen Long Distance 1639
Sire: Mohnen Long Haul 502
Mohnen Zara 390
Cherry Crk Program 0144
Dam: Cherry Crk Envita 950 3385S
Cherry Crk Envita 7173 950S

	EPDs	Acc
CED	+ 4	0.37
Birth	+ 2.1	0.43
Wean	+ 42	0.32
Milk	+ 28	0.17
Year	+ 77	0.36
Sc	+ 1.53	0.47
Carcass		
Wt.	+ 23	0.18
Marb	+ 0.90	0.29
Re	+ 0.86	0.26
Fat	-0.029	0.29

Birth	Wean	Year	Year
Adj. Wt.	Adj. Ht.	Adj. Wt.	Adj. Ht.
81	580	44.50	1,025
46.90			

Bull indexed 108 IMF 109 Ribeye HD Rank CED 35 HP 8 CEM 24 Fat 3 SC 17 Doc 15 Ranks in the top 1% for \$YG 2% for \$G 10% for SC, Doc, HP, RE, Fat, \$QG. High carcass qualities here. Recommended for cows.

\$Values					
\$W:	\$F:	\$G:	\$QG:	\$YG:	\$B:
42.67	26.54	53.96	40.08	13.88	107.19

Lot 114 Cherry Crk Upward C422S
Tattoo: C422 **Tag:** C422
DOB: 10/12/2015 **Reg. No.** 18514615

Sitz Upward 307R
Sire: HAYNES Upward 307R 032
HAYNES New Day Susan T724
Mytty In Focus
Dam: Cherry Crk Lady 1113 S
Cherry Crk Lady 4561 6522

	EPDs	Acc
CED	+ 11	0.36
Birth	-0.4	0.44
Wean	+ 61	0.32
Milk	+ 30	0.18
Year	+ 108	0.36
Sc	+ 1.09	0.47
Carcass		
Wt.	+ 45	0.20
Marb	+ 0.54	0.31
Re	+ 0.21	0.28
Fat	+ 0.049	0.31

Birth	Wean	Year	Year
Adj. Wt.	Adj. Ht.	Adj. Wt.	Adj. Ht.
82	707	46.00	1,219
50.00			

Dam prod 3/102 Wn 3/103 Yrlg 3/112 IMF Bull indexed 108 Wn 113 Yrlg 107 Rib HD Rank CED 7 BW 7 WW 6 YW 6 SC 6 HP 32 CEM 28 CW 8 Ranks in the top 3% for \$W 10% for WW, YW 20% for CED, BW, CEM, \$F. Highly recommended for heifers.

\$Values					
\$W:	\$F:	\$G:	\$QG:	\$YG:	\$B:
68.87	59.72	22.85	29.66	-6.81	112.70

PROGRESS THRU PERFORMANCE



Lot 116



Lot 119



Lot 120

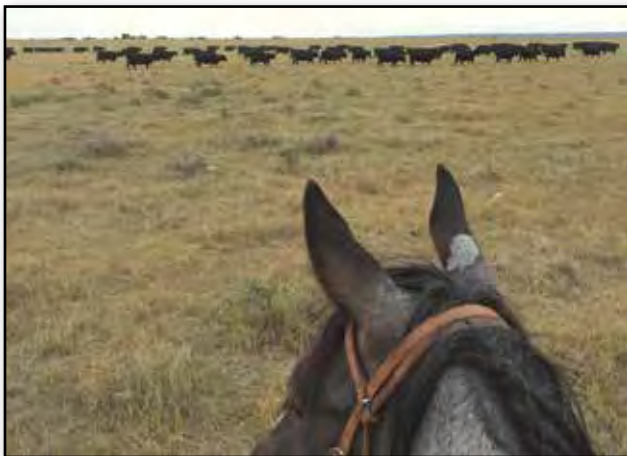

Moving the cows home from the summer pastures to calve.



Madison will graduate this year!

Lot 115 **Cherry Crk Impression C433**
Tattoo: C433 Tag: C433
DOB: 10/15/2015 Reg. No. 18513657

Connealy Impression
Sire: SR Impression 2076
 SR Evergreen 9039
 Shipwheel Chinook
Dam: Cherry Crk Eva 1098 S
 Ms Cherry Crk Eva 8532 5602

Birth	Wean	Wean	Year	Year
Adj. Wt.	Adj. Ht.	Adj. Wt.	Adj. Ht.	
80	703	44.80	1,063	48.10

Bull indexed 103 Wn 142 IMF HD Rank CED 11
 BW 18 WW 37 YW 44 HP 9 CEM 4 Ranks in the top 3% for CEM 5% for HP 15% for CED, WW, MW, MH, Fat, \$W, \$YG Highly recommended for heifers.

\$Values					
\$W:	\$F:	\$G:	\$QG:	\$YG:	\$B:
56.74	55.83	30.74	19.65	11.09	105.89

	EPDs	Acc
CED	+ 13	0.36
Birth		0.43
Wean	+ 58	0.32
Milk	+ 24	0.17
Year	+ 97	0.35
Sc	+ 0.14	0.47
Carcass		
Wt.	+ 30	0.20
Marb	+ 0.29	0.30
Re	+ 0.72	0.27
Fat	-0.024	0.30

Lot 118 **Cherry Crk Program C407**
Tattoo: C407 Tag: C407
DOB: 10/6/2015 Reg. No. 18528522

HA Program 5652
Sire: Cherry Crk Program 0144
 Ms CC Thunderella 3235 6192
 HAYNES Upward 307R 032
Dam: Cherry Crk BlackCap 264 M
 Ms CC Blackcap 6270 0168 M

Birth	Wean	Wean	Year	Year
Adj. Wt.	Adj. Ht.	Adj. Wt.	Adj. Ht.	
70	699	45.70	1,053	49.90

Dam Prod 2/106 Wn Bull ratioed 102 Wn 115 IMF
 HD Rank WW 29 YW 24 HP 21 CW 19 Fat 9
 Tend 17 Ranks in the top 15% for WW, YW, \$W
 20% for \$F, \$B. Recommended for cows.

\$Values					
\$W:	\$F:	\$G:	\$QG:	\$YG:	\$B:
64.83	58.09	35.65	27.53	8.12	136.52

	EPDs	Acc
CED	+ 5	0.34
Birth	+ 0.4	0.43
Wean	+ 58	0.31
Milk	+ 30	0.16
Year	+ 101	0.35
Sc	+ 0.23	0.47
Carcass		
Wt.	+ 47	0.18
Marb	+ 0.48	0.28
Re	+ 0.68	0.26
Fat	-0.026	0.29

Lot 116 **Cherry Crk Charlo C212 M**
Tattoo: C212 Tag: C212
DOB: 9/5/2015 Reg. No. 18519823

O C C Paxton 730P
Sire: Coleman Charlo 0256
 Bohi Abigale 6014
 Cherry Crk Higher Standard
Dam: Cherry Crk Samantha 187 M
 Cherry Crk Samantha 9249

Birth	Wean	Wean	Year	Year
Adj. Wt.	Adj. Ht.	Adj. Wt.	Adj. Ht.	
71	601	44.40	1,039	47.10

HD Rank CED 9 BW 1 DMI 18 Tend 2 Ranks in the top 2% for CED, BW 5% for \$W, 15% for \$EN.
 Bull is moderate in stature and highly recommended for heifers.

\$Values					
\$W:	\$F:	\$G:	\$QG:	\$YG:	\$B:
66.46	49.70	43.39	40.08	3.31	113.59

	EPDs	Acc
CED	+ 15	0.38
Birth	-2.6	0.44
Wean	+ 46	0.33
Milk	+ 27	0.20
Year	+ 89	0.37
Sc	+ 0.73	0.47
Carcass		
Wt.	+ 28	0.19
Marb	+ 0.90	0.29
Re	+ 0.82	0.27
Fat	+ 0.067	0.29

Lot 119 **Cherry Crk Reflection C372**
Tattoo: C372 Tag: C372
DOB: 9/30/2015 Reg. No. 18513649

Connealy Reflection
Sire: SITZ Reflection 127Y
 Sitz Dateline 126S
 Woodhill Mainline
Dam: Cherry Crk Emma 7642 0244
 Cherry Crk Emma 7642S

Birth	Wean	Wean	Year	Year
Adj. Wt.	Adj. Ht.	Adj. Wt.	Adj. Ht.	
82	658	44.80	1,016	49.70

Dam prod 3/102 Wn 3/104 Ribeye HD Rank BW
 14 Doc 35 Ranks in the top 35% for BW, \$W
 Recommended for large heifers and cows.

\$Values					
\$W:	\$F:	\$G:	\$QG:	\$YG:	\$B:
48.60	24.90	14.44	11.94	2.50	82.14

	EPDs	Acc
CED	+ 6	0.35
Birth	+ 0.1	0.43
Wean	+ 42	0.31
Milk	+ 30	0.17
Year	+ 77	0.35
Sc	+ 0.77	0.47
Carcass		
Wt.	+ 31	0.18
Marb	+ 0.13	0.29
Re	+ 0.25	0.26
Fat	+ 0.006	0.29

Lot 117 **Cherry Crk Program C357**
Tattoo: C357 Tag: C357
DOB: 9/27/2015 Reg. No. 18528520

HA Program 5652
Sire: Cherry Crk Program 0144
 Ms CC Thunderella 3235 6192
 Woodhill Mainline
Dam: Cherry Crk Eva 167S
 Cherry Crk Eva 5535 9192S

Birth	Wean	Wean	Year	Year
Adj. Wt.	Adj. Ht.	Adj. Wt.	Adj. Ht.	
71	749	46.20	1,079	50.70

Dam prod 3/107 Wn Bull indexed 110 Wn HD
 Rank BW 5 CEM 33 Ranks in the top 4% for BW
 10% for CED, YH, MW 25% for MH, \$W Highly recommended for heifers.

\$Values					
\$W:	\$F:	\$G:	\$QG:	\$YG:	\$B:
53.35	38.23	37.69	30.98	6.71	113.61

	EPDs	Acc
CED	+ 13	0.35
Birth	-1.8	0.43
Wean	+ 52	0.32
Milk	+ 26	0.17
Year	+ 89	0.35
Sc	+ 0.23	0.47
Carcass		
Wt.	+ 35	0.19
Marb	+ 0.58	0.30
Re	+ 0.74	0.27
Fat	+ 0.017	0.30

Lot 120 **Cherry Crk Counselor C265 S**
Tattoo: C265 Tag: C265
DOB: 9/8/2015 Reg. No. 18519798

Connealy Mentor 7374
Sire: Connealy Counselor
 Jaze of Conanga 234
 Nichols Extra K205
Dam: Cherry Crk Blackcap 9223S
 Cherry Crk Blackcap 6567

Birth	Wean	Wean	Year	Year
Adj. Wt.	Adj. Ht.	Adj. Wt.	Adj. Ht.	
80	530	45.10	981	48.20

Dam Prod 5/125 IMF Bull ratioed 116 IMF HD
 rank BW 23 WW 45 HP 4 CW 20 RE 10 SC 9
 Ranks in the top 15% for SC, \$EN 30%
 for CED, \$G, \$YG, \$B. Recommended for large heifers and cows.

\$Values					
\$W:	\$F:	\$G:	\$QG:	\$YG:	\$B:
46.89	34.88	39.29	32.05	7.24	125.54

	EPDs	Acc
CED	+ 10	0.39
Birth	+ 1.0	0.45
Wean	+ 44	0.34
Milk	+ 22	0.23
Year	+ 83	0.37
Sc	+ 1.39	0.48
Carcass		
Wt.	+ 40	0.25
Marb	+ 0.61	0.34
Re	+ 0.93	0.31
Fat	+ 0.025	0.33

PROGRESS THRU PERFORMANCE

Cherry Crk Program 0144

Sire to Lots 55, 65, 117, 118, 125, 135 and 138

HA Future Direction 3540

HA Program 5652

HA Blackcap Lady 2782

H A Image Maker 0415

Ms CC Thunderella 3235 6192

Ms CC Thunderella 5362 3235

One of the top selling bulls in our 2012 bull sale where he dominated his contemporary group having the heaviest weaning ratio of 115, yearling ratio of 112, and scanned the largest ribeye of 17 inches that had a ratio of 130! He was sired 68 progeny at Cherry Creek that have a ratio of 101 at birth, 102 at weaning and yearling, with 67 progeny scanning 98 on IMF and 102 on ribeye. These sons will be his very last progeny here at Cherry Creek.

CED	BW	WW	YW	SC	YH	Milk	CEM	CW	Marb	RE	Fat	\$EN	\$W	\$G	\$B
+8	+0.7	+63	+111	+0.49	+0.9	+24	+8	+32	+0.61	+0.87	-0.23	-12.87	+60.02	+44.30	+124.94



Lot 121 **Cherry Crk Impression C331 M**
Tattoo: C331 Tag: C331
DOB: 9/18/2015 Reg. No. 18513644

Connealy Impression
Sire: SR Impression 2076
 SR Evergreen 9039
 V N A R Ext 6002
Dam: Cherry Crk Lass 2051 M
 Ms CC Lass 2567 4514

	EPDs	Acc
CED	+ 16	0.35
Birth	-1.7	0.43
Wean	+ 54	0.32
Milk	+ 22	0.16
Year	+ 97	0.35
Sc	-0.30	0.47
Carcass		
Wt.	+ 31	0.18
Marb	+ 0.41	0.29
Re	+ 0.93	0.26
Fat	-0.007	0.29

Birth	Wean	Wean	Year	Year
Adj. Wt.	Adj. Ht.	Adj. Wt.	Adj. Ht.	
71	636	46.30	1,087	47.40

Bull indexed 114 Ribeye. HD Rank CED 10 BW 7 DMI 30 HP 32 CEM 4 RE 21 Fat 21 Ranks in the top 1% for CEM 4% for CED, BW, \$YG 20% for \$W, \$F Highly recommended for heifer.

\$Values					
\$W:	\$F:	\$G:	\$QG:	\$YG:	\$B:
56.44	61.26	36.45	24.79	11.66	116.47

Lot 124 **Cherry Crk Absolute C325 S**
Tattoo: C325 Tag: C325
DOB: 9/15/2015 Reg. No. 18519713

S A V Final Answer 0035
Sire: K C F Bennett Absolute
 Thomas Miss Lucy 5152
 KM Broken Bow 002
Dam: Cherry Crk Envita 3201 S
 Ms C C Envita 3283-1555 B B

	EPDs	Acc
CED	+ 14	0.39
Birth	-1.7	0.44
Wean	+ 50	0.33
Milk	+ 19	0.22
Year	+ 94	0.37
Sc	+ 1.23	0.48
Carcass		
Wt.	+ 39	0.25
Marb	+ 0.78	0.34
Re	+ 0.59	0.31
Fat	+ 0.070	0.33

Birth	Wean	Wean	Year	Year
Adj. Wt.	Adj. Ht.	Adj. Wt.	Adj. Ht.	
71	616	44.20	1,070	48.40

Bull indexed 119 IMF HD Rank CED10 BW 2 WW 34 YW 24 DMI 7 CEM 13 Marb 36 SC 12 Ranks in the top 4% for CED, BW 25% for RADG, DMI, CEM, SC, Marb, \$F, \$QG, \$B. Highly recommended for heifers.

\$Values					
\$W:	\$F:	\$G:	\$QG:	\$YG:	\$B:
48.59	61.62	34.29	36.94	-2.65	131.65

Lot 122 **Cherry Crk Impression C346 S**
Tattoo: C346 Tag: C346
DOB: 9/23/2015 Reg. No. 18625819

Connealy Impression
Sire: SR Impression 2076
 SR Evergreen 9039
 Mytty In Focus
Dam: Cherry Crk Lady 6522 0174S
 Cherry Crk Lady 4561 6522

	EPDs	Acc
CED	+ 13	0.36
Birth	-1.6	0.44
Wean	+ 52	0.32
Milk	+ 23	0.17
Year	+ 87	0.35
Sc	+ 2.25	0.47
Carcass		
Wt.	+ 26	0.20
Marb	+ 0.85	0.30
Re	+ 0.65	0.27
Fat	-0.021	0.30

Birth	Wean	Wean	Year	Year
Adj. Wt.	Adj. Ht.	Adj. Wt.	Adj. Ht.	
66	620	44.60	1,028	48.60

HD Rank CED 16 BW 8 DMI 21 CEM 5 Marb 25 Fat 18 SC 1 MW 3 MH 15 Ranks in the top 3% for CEM, SC 10% for CED, BW, \$YG, \$G, MW, MW 15% for Marb, \$QG. Very quiet bull recommended for heifers.

\$Values					
\$W:	\$F:	\$G:	\$QG:	\$YG:	\$B:
48.54	46.31	49.46	38.73	10.73	119.09

Lot 125 **Cherry Crk Program C458**
Tattoo: C458 Tag: C458
DOB: 11/1/2015 Reg. No. 18514624

HA Program 5652
Sire: Cherry Crk Program 0144
 Ms CC Thunderella 3235 6192
 Boyd On Target 1083
Dam: Cherry Crk Ella 16 071S
 MS C C Ella 94-16 S

	EPDs	Acc
CED	+ 5	0.35
Birth	+ 1.0	0.43
Wean	+ 49	0.32
Milk	+ 25	0.18
Year	+ 94	0.36
Sc	+ 1.48	0.47
Carcass		
Wt.	+ 29	0.19
Marb	+ 0.78	0.30
Re	+ 0.65	0.27
Fat	-0.009	0.30

Birth	Wean	Wean	Year	Year
Adj. Wt.	Adj. Ht.	Adj. Wt.	Adj. Ht.	
80	656	45.20	1,146	48.70

Dam is a pathfinder. Bull indexed 107 Yrlg 104 Ribeye Ranks in the top 15% for RADG, DMI, SC, \$F, \$G 25% for \$W, \$QG, \$YG, \$B Recommended for cows especially if replacements are kept.

\$Values					
\$W:	\$F:	\$G:	\$QG:	\$YG:	\$B:
52.05	62.57	46.13	36.94	9.19	125.20

Lot 123 **Cherry Crk Absolute C96 S**
Tattoo: C96 Tag: C96
DOB: 8/21/2015 Reg. No. 18519681

S A V Final Answer 0035
Sire: K C F Bennett Absolute
 Thomas Miss Lucy 5152
 Cherry Crk Higher Standard
Dam: Cherry Crk Lady 376 S
 Cherry Crk Lady 1113 S

	EPDs	Acc
CED	+ 14	0.39
Birth	-1.7	0.44
Wean	+ 56	0.33
Milk	+ 26	0.22
Year	+ 101	0.37
Sc	+ 1.43	0.47
Carcass		
Wt.	+ 44	0.25
Marb	+ 0.81	0.34
Re	+ 0.59	0.31
Fat	+ 0.094	0.33

Birth	Wean	Wean	Year	Year
Adj. Wt.	Adj. Ht.	Adj. Wt.	Adj. Ht.	
71	695	45.90	1,137	47.70

DDF Genetically the #1 calving ease bull indexing 104 Wn 105 Yrlg HD Rank CED 1 BW 1 WW 22 YW 23 DMI 36 SC 33 Doc 22 CEM 3 CW 35 Marb 35 Tend 1 Ranks in the top 2% for \$W, 4% for CED, BW 20% for WW, YW, SC, \$EN, \$F, \$QG, \$B.

\$Values					
\$W:	\$F:	\$G:	\$QG:	\$YG:	\$B:
72.90	62.81	30.17	37.76	-7.59	129.47

Lot 126 **Cherry Crk Reflection C417**
Tattoo: C417 Tag: C417
DOB: 10/10/2015 Reg. No. 18514621

Connealy Reflection
Sire: SITZ Reflection 127Y
 Sitz Dateline 126S
 KMK Alliance 6595 I87
Dam: Cherry Crk Eisa Erica 8563
 Ms CC Eisa Erica 0218 2504S

	EPDs	Acc
CED	+ 9	0.35
Birth	+ 0.5	0.44
Wean	+ 48	0.32
Milk	+ 30	0.19
Year	+ 94	0.35
Sc	+ 0.85	0.47
Carcass		
Wt.	+ 44	0.18
Marb	+ 0.42	0.28
Re	+ 0.19	0.26
Fat	+ 0.041	0.29

Birth	Wean	Wean	Year	Year
Adj. Wt.	Adj. Ht.	Adj. Wt.	Adj. Ht.	
75	639	44.40	1,135	51.00

Dam is a pathfinder Prod 6/105 Wn 6/106 Yrlg Bull indexed 106 Yrlg 108 IMF HD Rank WW 25 YW 25 Doc 19 CEM 18 Tend 35 Ranks in the top 35% for CED, BW, YW, Doc, MW, CW, \$W, \$F, \$B. Recommended for large heifers and cows.

\$Values					
\$W:	\$F:	\$G:	\$QG:	\$YG:	\$B:
49.72	53.47	19.38	25.19	-5.81	115.75

PROGRESS THRU PERFORMANCE

HAYNES Upward 307R 032

Sire to Lots 93, 113, 114, 134 and 141

Connealy Onward

Sitz Upward 307R

Sitz Henrietta Pride 81M

Boyd New Day 8005

HAYNES New Day Susan T724

Haynes Susan FL 120L



Our pick of the Upward sons at the Haynes Cattle Company bull sale in 2011. One of the most calving ease sons of Upward we have even been around with CED of 11 and -.2 on BW. His progeny have excelled at elevation when we PAP test his sons and have sold very well in past sales including some of the high selling bulls in 2014. His daughters have been doing an amazing job already as their sons are some of the very first lots in this years sale. So far they have an average weaning ratio of 104!

CED	BW	WW	YW	SC	YH	Milk	CEM	CW	Marb	RE	Fat	\$EN	\$W	\$G	\$B
+11	-0.2	+55	+99	+1.04	+0.5	+34	+10	+54	+0.52	+0.37	+0.070	-18.91	+65.67	+19.05	+108.99



Bryce, Baylie, and Brylie enjoying camping.

Lot 127 **Cherry Crk Reflection C411**
Tattoo: C411 Tag: C411
DOB: 10/7/2015 Reg. No. 18514620

Connealy Reflection
Sire: SITZ Reflection 127Y
 Sitz Dateline 126S
 S S Objective T510 0T26

Dam: Cherry Crk Blackbird 6525
 Ms CC Blackbird 3509 4572S

Birth	Wean	Wean	Year	Year
Adj. Wt.	Adj. Ht.	Adj. Wt.	Adj. Ht.	Adj. Ht.
82	630	44.30	1,065	47.90

Bull indexed 135 IMF 103 Ribeye HD Rank CED 24 BW 47 WW 21 YW 37 Doc 20 HP 15 Marb 11
 Tend 4 Ranks in the top 1% for HP 5% for Marb, \$G, \$QG 10% for Doc 45% for CED, CEM, MW, \$EN, \$W,\$YG, \$B Recommended for large heifers and cows.

\$Values	
\$W:	\$F:
45.54	37.42

	EPDs	Acc
CED	+ 9	0.35
Birth	+ 1.2	0.44
Wean	+ 48	0.32
Milk	+ 24	0.18
Year	+ 87	0.35
Sc	+ 1.01	0.47
Carcass		
Wt.	+ 28	0.19
Marb	+ 1.08	0.29
Re	+ 0.34	0.26
Fat	-0.005	0.29

Lot 130 **Cherry Crk Absolute C202 S**
Tattoo: C202 Tag: C202
DOB: 9/4/2015 Reg. No. 18519757

S A V Final Answer 0035
Sire: K C F Bennett Absolute
 Thomas Miss Lucy 5152
 Cherry Crk Daybreak 9187S

Dam: Cherry Crk Blackcap 2205S
 Cherry Crk Blackcap 9213S

Birth	Wean	Wean	Year	Year
Adj. Wt.	Adj. Ht.	Adj. Wt.	Adj. Ht.	Adj. Ht.
80	665	45.80	1,131	49.10

Dam prod 2/104 Wn 2/106 Yrlg Bull ratioed 104 Yrlg 139 IMF 104 Ribeye HD Rank CED 22 BW 6 WW 30 YW 15 HP 37 Tend 21 Ranks in the top 4% for CW, \$B 10% for YW, \$W, \$F, \$QG Recommended for cows.

\$Values	
\$W:	\$F:
63.53	72.72

	EPDs	Acc
CED	+ 4	0.38
Birth	+ 0.6	0.44
Wean	+ 55	0.33
Milk	+ 24	0.21
Year	+ 106	0.36
Sc	+ 1.08	0.48
Carcass		
Wt.	+ 54	0.24
Marb	+ 0.80	0.33
Re	+ 0.72	0.30
Fat	+ 0.073	0.32

Lot 128 **Cherry Crk Reflection C440**
Tattoo: C440 Tag: C440
DOB: 10/24/2015 Reg. No. 18514622

Connealy Reflection
Sire: SITZ Reflection 127Y
 Sitz Dateline 126S
 Nichols Extra K205

Dam: Cherry Crk Envita 4553 9164S
 Ms CC Envita 1551 4553S

Birth	Wean	Wean	Year	Year
Adj. Wt.	Adj. Ht.	Adj. Wt.	Adj. Ht.	Adj. Ht.
85	682	45.90	1,052	48.40

Bull indexed 104 WN 101 Ribeye CED 45 BW 50 WW 45 YW 43 Doc 26 CEM 15 Bull ranks in the top 10% for CEM 25% for CED, Doc 40% for \$W. Recommended for cows.

\$Values	
\$W:	\$F:
49.21	24.69

	EPDs	Acc
CED	+ 9	0.35
Birth	+ 1.2	0.43
Wean	+ 45	0.32
Milk	+ 31	0.18
Year	+ 82	0.35
Sc	+ 0.58	0.47
Carcass		
Wt.	+ 29	0.19
Marb	+ 0.38	0.29
Re	+ 0.30	0.26
Fat	+ 0.29	0.29

Lot 131 **Cherry Crk Reserve C328 S**
Tattoo: C328 Tag: C328
DOB: 9/16/2015 Reg. No. 18519853

B/R New Day 454
Sire: V A R Reserve 1111
 Sandpoint Blackbird 8809
 WK Reward 9389

Dam: Cherry Crk Envita 2112 S
 Cherry Crk Envita 6563

Birth	Wean	Wean	Year	Year
Adj. Wt.	Adj. Ht.	Adj. Wt.	Adj. Ht.	Adj. Ht.
83	655	44.20	1,109	49.40

Bull indexed 102Yrlg 119 IMF 101 Rib HD Rank RE 21 Doc 10 Ranks in the top 15% for \$G, \$YG 25% for DMI, SC, RE, Marb Recommended for cows.

\$Values	
\$W:	\$F:
46.08	43.01

	EPDs	Acc
CED	+ 4	0.37
Birth	+ 1.6	0.44
Wean	+ 47	0.33
Milk	+ 24	0.21
Year	+ 84	0.36
Sc	+ 1.16	0.47
Carcass		
Wt.	+ 19	0.22
Marb	+ 0.64	0.31
Re	+ 0.70	0.29
Fat	-0.004	0.31

Lot 129 **Cherry Crk Long Haul C268 S**
Tattoo: C268 Tag: C268
DOB: 9/9/2015 Reg. No. 18520000

Mohnen Long Distance 1639
Sire: Mohnen Long Haul 502
 Mohnen Zara 390
 CCR On Star 6342

Dam: Cherry Crk Algoma Gal 880
 C C R Algoma Gal 20-1116 S

Birth	Wean	Wean	Year	Year
Adj. Wt.	Adj. Ht.	Adj. Wt.	Adj. Ht.	Adj. Ht.
78	665	46.10	1,161	52.20

Bull indexed 105Yrlg 106 IMF 104 Rib HD Rank BW 39 DMI 21 SC 16 Doc 24 Ranks in the top 15% for SC, Doc 45% for DMI, Marb, \$W,\$G, \$QG. Recommended for cows.

\$Values	
\$W:	\$F:
45.33	36.40

	EPDs	Acc
CED	+ 4	0.37
Birth	+ 0.2	0.44
Wean	+ 43	0.33
Milk	+ 27	0.19
Year	+ 79	0.35
Sc	+ 1.52	0.48
Carcass		
Wt.	+ 21	0.18
Marb	+ 0.65	0.29
Re	+ 0.29	0.26
Fat	+ 0.037	0.29

Lot 132 **Cherry Crk Impression C350 M**
Tattoo: C350 Tag: C350
DOB: 9/24/2015 Reg. No. 18513646

Connealy Impression
Sire: SR Impression 2076
 SR Evergreen 9039
 HA Program 5652

Dam: Ms CC Dianna 5372 0143M
 Ms CCR Dianna 3257 5372 M

Birth	Wean	Wean	Year	Year
Adj. Wt.	Adj. Ht.	Adj. Wt.	Adj. Ht.	Adj. Ht.
72	703	45.60	1,103	50.60

Dam prod 4/106 Wn 4/104 Yrlg bull ratioed 103 Wn Bull ranks in the top 15% for CED, BW, WW, CEM, \$W, \$YG 25% for YW, RE, \$F, \$G Recommended for heifers.

\$Values	
\$W:	\$F:
57.74	57.49

	EPDs	Acc
CED	+ 11	0.25
Birth	-0.6	0.37
Wean	+ 59	0.27
Milk	+ 27	0.15
Year	+ 100	0.27
Sc	+ 0.81	0.37
Carcass		
Wt.	+ 31	0.14
Marb	+ 0.55	0.16
Re	+ 0.75	0.17
Fat	+ 0.029	0.16

PROGRESS THRU PERFORMANCE



Lot 133 **Cherry Crk Impression C347 M**
Tattoo: C347 Tag: C347
DOB: 9/23/2015 Reg. No. 18513645

Connealy Impression
Sire: SR Impression 2076
 SR Evergreen 9039
 MCC Daybreak
Dam: Cherry Crk Dianna 5372 2503M
 Ms CCR Dianna 3257 5372 M

	EPDs	Acc
CED	+ 8	0.36
Birth	-0.1	0.43
Wean	+ 57	0.31
Milk	+ 22	0.17
Year	+ 97	0.35
Sc	+ 1.23	0.47
Carcass		
Wt.	+ 28	0.20
Marb	+ 0.66	0.31
Re	+ 0.83	0.27
Fat	-0.021	0.30

Birth Wean Wean Year Year
Adj. Wt. Adj. Ht. Adj. Wt. Adj. Ht.
 68 618 44.20 1,020 49.60

HD Rank BW 28 WW 24 YW 31 HP 8 CEM 5 RE 32 Fat 10 Tend 1 SC 26 Ranks in the top 25% for BW, WW, YW, SC, HP, CEM, RE, \$W, \$F, \$G Recommended for large heifers and cows.

\$Values					
\$W:	\$F:	\$G:	\$QG:	\$YG:	\$B:
55.92	54.20	45.90	33.63	12.27	114.89

Lot 136 **Cherry Crk Reflection C400**
Tattoo: C400 Tag: C400
DOB: 10/5/2015 Reg. No. 18513652

Connealy Reflection
Sire: SITZ Reflection 127Y
 Sitz Dateline 126S
 Connealy Forefront
Dam: Ms CC Ella 16 2521S
 MS C C Ella 94-16 S

	EPDs	Acc
CED	+ 5	0.35
Birth	+ 1.2	0.44
Wean	+ 36	0.32
Milk	+ 30	0.19
Year	+ 71	0.36
Sc	+ 0.72	0.48
Carcass		
Wt.	+ 23	0.18
Marb	+ 0.49	0.29
Re	+ 0.09	0.26
Fat	+ 0.018	0.29

Birth Wean Wean Year Year
Adj. Wt. Adj. Ht. Adj. Wt. Adj. Ht.
 80 674 45.30 1,087 49.90

Dam is a 14 year old Pathfinder cow. Dam prod 12/102 Wn. Same cow family as Lot 1. Tremendous producer, old school EPDs. Recommended for cows.

\$Values					
\$W:	\$F:	\$G:	\$QG:	\$YG:	\$B:
39.98	23.38	28.43	27.90	0.53	84.14

Lot 134 **Cherry Crk Upward C409M**
Tattoo: C409 Tag: C409
DOB: 10/6/2015 Reg. No. 18514619

Sitz Upward 307R
Sire: HAYNES Upward 307R 032
 HAYNES New Day Susan T724
 VAR Rocky 80029
Dam: Cherry Crk Georgina 2053 M
 Ms CC Georgina 070 4527

	EPDs	Acc
CED	+ 4	0.35
Birth	+ 0.4	0.43
Wean	+ 57	0.32
Milk	+ 31	0.18
Year	+ 105	0.35
Sc	-0.03	0.47
Carcass		
Wt.	+ 48	0.18
Marb	+ 0.69	0.29
Re	+ 0.43	0.26
Fat	+ 0.039	0.29

Birth Wean Wean Year Year
Adj. Wt. Adj. Ht. Adj. Wt. Adj. Ht.
 80 723 46.00 1,289 51.90

Bull indexed 110 Wn 120 Yrlg 111 IMF 101 Rib HD Rank WW 29 YW 24 HP 18 CW 12 Ranks in the top 10% for YW, Milk, \$W 25% for WW, Marb, \$QG, \$B. Recommended for cows.

\$Values					
\$W:	\$F:	\$G:	\$QG:	\$YG:	\$B:
59.79	51.13	31.91	34.56	-2.65	120.43

Lot 137 **Cherry Crk Credence C425**
Tattoo: C425 Tag: C425
DOB: 10/14/2015 Reg. No. 18514625

SQ Credence 67S
Sire: Basin Credence X951
 Hoover Dame
 Nichols Extra H6
Dam: Ms CC Stacia 1109 569S
 C C R Algoma Gal 24-1109 S

	EPDs	Acc
CED	+ 11	0.36
Birth	-0.2	0.44
Wean	+ 46	0.32
Milk	+ 26	0.18
Year	+ 90	0.36
Sc	+ 0.99	0.48
Carcass		
Wt.	+ 13	0.20
Marb	+ 0.79	0.31
Re	+ 0.32	0.27
Fat	-0.035	0.31

Birth Wean Wean Year Year
Adj. Wt. Adj. Ht. Adj. Wt. Adj. Ht.
 77 657 43.60 1,150 48.10

Natural calf out of a donor dam. Bull indexed 110 Wn 107 Yrlg 109 Rib. HD Rank CED30 BW 28 DMI 31 CEM 7 Fat 11 Tend 17 Ranks in the top 10% for \$G, \$QG 20% for CED, BW, CEM, \$QG Highly recommended for heifers.

\$Values					
\$W:	\$F:	\$G:	\$QG:	\$YG:	\$B:
46.42	50.35	47.69	37.25	10.44	84.96

Lot 135 **Cherry Crk Program C446**
Tattoo: C446 Tag: C446
DOB: 10/25/2015 Reg. No. 18528055

HA Program 5652
Sire: Cherry Crk Program 0144
 Ms CC Thunderella 3235 6192
 Connealy Stimulus 8419
Dam: Cherry Crk Ella 2139 KC
 Cherry Crk Ella 3577 7554

	EPDs	Acc
CED	+ 4	0.35
Birth	+ 2.8	0.43
Wean	+ 60	0.31
Milk	+ 29	0.17
Year	+ 110	0.35
Sc	+ 0.44	0.47
Carcass		
Wt.	+ 43	0.19
Marb	+ 0.94	0.30
Re	+ 0.86	0.27
Fat	-0.020	0.30

Birth Wean Wean Year Year
Adj. Wt. Adj. Ht. Adj. Wt. Adj. Ht.
 88 697 47.60 1,159 51.50

Dam prod 2/108 Wn 2/110 Yrlg Bull indexed 106 Wn 108 Yrlg 120 IMF, 115 Ribeye HD Rank WW 33 YW 27 HP 20 CW 35 RE33 Tend 17 Ranks in the top 5% for YW, RADG, \$F, \$G, \$B 10% for WW, HP, Marb, RE, \$W, \$QG, \$YG Recommended for cows.

\$Values					
\$W:	\$F:	\$G:	\$QG:	\$YG:	\$B:
61.70	74.78	51.14	40.97	10.17	149.12

Lot 138 **Cherry Crk Program C351**
Tattoo: C351 Tag: C351
DOB: 9/26/2015 Reg. No. 18528517

HA Program 5652
Sire: Cherry Crk Program 0144
 Ms CC Thunderella 3235 6192
 SQ Credence 67S
Dam: Cherry Crk Samantha 2218 M
 Cherry Crk Samantha 9249

	EPDs	Acc
CED	+ 16	0.35
Birth	-0.5	0.43
Wean	+ 57	0.32
Milk	+ 24	0.17
Year	+ 99	0.35
Sc	+ 0.01	0.47
Carcass		
Wt.	+ 12	0.19
Marb	+ 0.63	0.30
Re	+ 0.67	0.27
Fat	+ 0.017	0.30

Birth Wean Wean Year Year
Adj. Wt. Adj. Ht. Adj. Wt. Adj. Ht.
 75 679 44.30 1,085 49.60

Dam prod 2/106 Wn 2/103 Yrlg Bull ratioed 101 Wn 100 Yrlg HD Rank CED 3 BW 8 WW 39 YW 44 CEM 30 Ranks in the top 25% for CED 15% for BW, WW, CEM, \$W 20% for YW, \$G, \$YG Recommended for heifers.

\$Values					
\$W:	\$F:	\$G:	\$QG:	\$YG:	\$B:
58.72	59.07	42.36	32.70	9.66	78.77

PROGRESS THRU PERFORMANCE



MR NLC Upgrade U8676

Sire to Lots 144 (Simmental)

- Nichols Legacy G151
- Ellingson Legacy M229
- Ellingson MS PSTOCK K58
- GLS Mojo M38
- MS NLC Mojo S6119 B
- GFI Darla M410

At the top of breed registrations for the last several years, Upgrade is known for siring added muscle, body and performance without increasing frame. Homozygous Black, Homozygous Polled

CED	BW	WW	YW	Milk	CW	Marb	RE
+6.8	+2.4	+81.9	+126.9	+16.5	+48.8	+0.39	+1.40

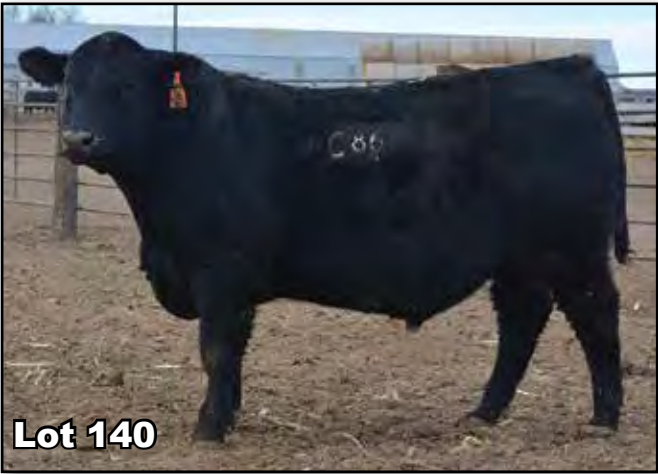

Lot 139 Cherry Crk Emblazon 6EM3 C87
Tattoo: C87 **Tag:** C87
DOB: 8/19/2015 **Reg. No.** 18519638

O C C Emblazon 854E
Sire: Rito 6EM3 of 4L1 Emblazon
 Rita 4L1 of 2536 208
 Shipwheel Chinook
Dam: Cherry Crk Eva 9160 3352M
 Cherry Crk Eva 4543 9160

Birth	Wean	Wean	Year	Year
Adj. Wt.	Adj. Ht.	Adj. Wt.	Adj. Ht.	Adj. Ht.
55	636	43.80	1,044	46.70

This twin was raised by a heifer. Brother follows. Moderate in stature, big on muscle. Ranks in the top 4% for CED 10% for BW 40% for WW, YW Recommended for heifers or cows.

\$Values					
\$W:	\$F:	\$G:	\$QG:	\$YG:	\$B:
49.50	44.82	27.24	23.50	3.74	68.77

	EPDs	Acc
CED	1 + 14	0.05
Birth	1 - 0.9	0.05
Wean	1 + 51	0.05
Milk	1 + 25	0.05
Year	1 + 90	0.05
Sc		
Carcass		
Wt.	1 + 16	0.05
Marb	1 + 0.38	0.05
Re	1 + 0.53	0.05
Fat	1 + 0.051	0.05

Lot 142 Cherry Crk Counselor C335 M
Tattoo: C335 **Tag:** C335
DOB: 9/17/2015 **Reg. No.** 18519601

Connealy Mentor 7374
Sire: Connealy Counselor
 Jaze of Conanga 234
 Cherry Crk Program 0144
Dam: Cherry Crk Thunderella 3264M
 Ms CC Thunderella 3235 6192

Birth	Wean	Wean	Year	Year
Adj. Wt.	Adj. Ht.	Adj. Wt.	Adj. Ht.	Adj. Ht.
88	607	42.20	1,060	46.40

Out of a Program heifer. Bull indexed 152 IMF. HD Rank SC 11 HP 8 RE4 Fat 6 Ranks in the top 1% for \$YG 2% for HP 15% for SC, Marb, \$QG, \$B Bull is recommended for cows.

\$Values					
\$W:	\$F:	\$G:	\$QG:	\$YG:	\$B:
34.40	50.81	52.74	35.92	16.82	134.86

	EPDs	Acc
CED	+ 0	0.38
Birth	+ 4.0	0.44
Wean	+ 51	0.33
Milk	+ 22	0.20
Year	+ 96	0.37
Sc	+ 1.40	0.48
Carcass		
Wt.	+ 38	0.23
Marb	+ 0.74	0.33
Re	+ 1.21	0.30
Fat	-0.055	0.32

Lot 140 Cherry Crk Emblazon 6EM3 C86
Tattoo: C86 **Tag:** C86
DOB: 8/19/2015 **Reg. No.** 18519637

O C C Emblazon 854E
Sire: Rito 6EM3 of 4L1 Emblazon
 Rita 4L1 of 2536 208
 Shipwheel Chinook
Dam: Cherry Crk Eva 9160 3352M
 Cherry Crk Eva 4543 9160

Birth	Wean	Wean	Year	Year
Adj. Wt.	Adj. Ht.	Adj. Wt.	Adj. Ht.	Adj. Ht.
55	653	45.30	1,080	48.70

Twin with previous bull. Ratioed 128 IMF 106 Ribeye Ranks in the top 4% or CED 10% for BW 40% for WW, YW, Milk, \$W Recommended for heifers or cows.

\$Values					
\$W:	\$F:	\$G:	\$QG:	\$YG:	\$B:
49.36	44.82	31.17	28.27	2.90	81.50

	EPDs	Acc
CED	1 + 14	0.05
Birth	1 - 0.9	0.05
Wean	1 + 51	0.05
Milk	1 + 25	0.05
Year	1 + 90	0.05
Sc	1 + 0.35	0.23
Carcass		
Wt.	1 + 20	0.24
Marb	1 + 0.50	0.25
Re	1 + 0.56	0.26
Fat	1 + 0.055	0.25

Lot 143 Cherry Crk Destination C443M
Tattoo: C443 **Tag:** C443
DOB: 10/24/2015 **Reg. No.** 18514642

SydGen 928 Destination 5420
Sire: Cherry Crk Destination 2513M
 Ms CCR Dianna 3257 5372 M
 GAR-EGL Protege
Dam: Cherry Crk Thunderella 3189M
 Cherry Crk Thunderella 06

Birth	Wean	Wean	Year	Year
Adj. Wt.	Adj. Ht.	Adj. Wt.	Adj. Ht.	Adj. Ht.
69	661	44.80	1,096	48.40

Bull indexed 101 Wn 102 Yrlg 101 IMF Ranks in the top 10% for \$B 25% for CED, BW 30% for \$W Recommended for heifers.

\$Values					
\$W:	\$F:	\$G:	\$QG:	\$YG:	\$B:
48.09	44.41	36.12	32.99	3.13	141.84

	EPDs	Acc
CED	+ 10	0.22
Birth		0.35
Wean	+ 49	0.25
Milk	+ 28	0.12
Year	+ 89	0.24
Sc	+ 0.49	0.34
Carcass		
Wt.	1 + 50	0.11
Marb	1 + 0.64	0.13
Re	1 + 0.69	0.14
Fat	1 + 0.019	0.13

Lot 141 Cherry Crk Upward C442
Tattoo: C442 **Tag:** C442
DOB: 10/24/2015 **Reg. No.** 18514617

Sitz Upward 307R
Sire: HAYNES Upward 307R 032
 HAYNES New Day Susan T724
 EXAR Upshot 0562B
Dam: Cherry Crk Envita 294 S
 Cherry Crk Envita 8122 026

Birth	Wean	Wean	Year	Year
Adj. Wt.	Adj. Ht.	Adj. Wt.	Adj. Ht.	Adj. Ht.
73	656	44.60	1,040	49.40

Really quiet son of "Bryce". Followed us around while we took pictures! HD Rank CED 24 BW 26 WW 9 YW 12 SC 16 HP 10 CW 6 RE 9 Ranks in the top 3% for \$W 10% for WW 15% for CED, CW 20% for BW, YW 30% for \$B Highly recommended for heifers.

\$Values					
\$W:	\$F:	\$G:	\$QG:	\$YG:	\$B:
70.30	40.32	32.82	33.28	-0.46	125.13

	EPDs	Acc
CED	+ 11	0.35
Birth	-0.2	0.43
Wean	+ 60	0.32
Milk	+ 29	0.18
Year	+ 99	0.36
Sc	+ 0.97	0.47
Carcass		
Wt.	+ 50	0.20
Marb	+ 0.65	0.30
Re	+ 0.70	0.27
Fat	+ 0.049	0.30

Lot 144 Cherry Crk Upgrade C320 SimA
Tattoo: C320 **Tag:** C320
DOB: 9/14/2015 **Reg. No.** 1/2 ANGUS 1/2

MR NLC Upgrade U8676
Sire: MR NLC Upgrade U8676
 S A V Iron Mountain 8066
Dam: Cherry Crk Georgina 2200 M
 Cherry Crk Georgina 5507 9188

Birth	Wean	Wean	Year	Year
Adj. Wt.	Adj. Ht.	Adj. Wt.	Adj. Ht.	Adj. Ht.
84	572	45.00	985	49.40

1/2 Angus 1/2 Simmental Heavy boned and rugged half blood that should transmit lots of growth in a moderate frame. Dam is a nice uddered daughter of SAV Iron Mountain.

\$Values					
\$W:	\$F:	\$G:	\$QG:	\$YG:	\$B:

	EPDs	Acc
CED		
Birth		
Wean		
Milk		
Year		
Sc		
Carcass		
Wt.		
Marb		
Re		
Fat		

PROGRESS THRU PERFORMANCE



Stevenson Rockmount RX933

Sire to Lots 149

Sitz Boyd New Day 8005
 MCC Daybreak
 MCC Miss Focus 134
 Sitz Alliance 6595
 FSHK Pride 180
 FSHK Pride 725

Sure fire calving ease combined with added performance, thickness and muscle Ranks in the top 2% of the breed for Calving Ease EPD with growth and rib eye values in the top 20%. Dam has been a stalwart of the Stevenson program and has also produced Stevenson CE Deluxe 1914 and Stevenson Hero I216U. Progeny are moderate and correct with super thickness and eye appeal. His first daughters are eye catching females with near perfect udders.

CED	BW	WW	YW	SC	YH	Milk	CEM	CW	Marb	RE	Fat	\$EN	\$W	\$G	\$B
+17	-0.7	+57	+92	+0.29	+0.6	+19	+17	+25	+0.67	+0.79	+0.050	+1.32	+55.50	+39.46	+104.75



The crew building a windbreak around the new pens.

Lot 145 Cherry Crk Commercial C348
Tattoo: C348 **Tag:** C348
DOB: 9/23/2015 **Reg. No.** 623831985

Sire: SQ Credence 67S
Dam: Ms CC Rose 5305 0136 M
 Ms CCR Rose 0174 5305 M

Birth	Wean	Wean	Year	Year
Adj. Wt.	Adj. Ht.	Adj. Wt.	Adj. Ht.	Adj. Ht.
60	558	43.60		

A commercial Angus that is out of a very nice Credence daughter. DNA could not verify a sire.

EPDs		Acc
CED		
Birth		
Wean		
Milk		
Year		
Sc		
Carcass		
Wt.		
Marb		
Re		
Fat		

\$Values					
\$W:	\$F:	\$G:	\$QG:	\$YG:	\$B:

Lot 148 Cherry Crk Emblazon D43
Tattoo: D43 **Tag:** D43
DOB: 3/15/2016 **Reg. No.** 18583270

Sire: Rito 6EM3 of 4L1 Emblazon
 Cherry Crk Emblazon 0165
 Cherry Crk Erica 1112 6100
 Cherry Crk Allied 6531
Dam: Cherry Crk Barbara D3 013
 Ms CC Barbara 83 D3

Birth	Wean	Wean	Year	Year
Adj. Wt.	Adj. Ht.	Adj. Wt.	Adj. Ht.	Adj. Ht.
87	745	45.50		

Dam is a pathfinder. Prod 5/104Wn 4/101 Yrlg HD Rank WW 34 YW 40 DMI 34 CW 33 Bull ranks in the top 35% for WW, YW, RADG, DMI, CW, \$W, \$F. Recommended for cows.

EPDs		Acc
CED	1 + 11	0.05
Birth	1 + 0.8	0.28
Wean	1 + 51	0.25
Milk	1 + 25	0.13
Year	1 + 85	0.05
Sc	1 + 0.36	0.05
Carcass		
Wt.	1 + 31	0.05
Marb	1 + 0.31	0.05
Re	1 + 0.47	0.05
Fat	1 + 0.019	0.05

\$Values					
\$W:	\$F:	\$G:	\$QG:	\$YG:	\$B:
48.38	35.82	24.41	20.50	3.91	96.11

Lot 146 Cherry Crk Objective D18 ET
Tattoo: D18 **Tag:** D18
DOB: 2/19/2016 **Reg. No.** 18613705

Sire: S S Traveler 6807 T510
 S S Objective T510 0T26
 S S Miss Rita R011 7R8
 Bon View New Design 878
Dam: C C R Algoma Gal 20-1116 S
 G H Y Rainy Algoma Gal 20

Birth	Wean	Wean	Year	Year
Adj. Wt.	Adj. Ht.	Adj. Wt.	Adj. Ht.	Adj. Ht.
78	733	45.60		

Really correct ET Objective son. Donor dam was one of the stoutest made 878 daughters ever. Old school genetics with exceptional individual performance. Ranks in the top 20% for CED, \$W. Recommended for large heifers or cows.

EPDs		Acc
CED	+ 10	0.35
Birth	+ 1.5	0.45
Wean	+ 47	0.35
Milk	+ 26	0.26
Year	+ 79	0.35
Sc	+ 0.02	0.42
Carcass		
Wt.	+ 25	0.27
Marb	+ 0.65	0.36
Re	+ 0.22	0.34
Fat	-0.020	0.36

\$Values					
\$W:	\$F:	\$G:	\$QG:	\$YG:	\$B:
55.36	26.65	39.29	33.28	6.01	96.74

Lot 149 Cherry Crk Rockmount D39
Tattoo: D39 **Tag:** D39
DOB: 3/10/2016 **Reg. No.** 18614123

Sire: MCC Daybreak
 Stevenson Rockmount RX933
 FSHK Pride 180
 SITZ Reflection 127Y
Dam: Cherry Crk Thunderella 36
 Ms CC Thunderella 8444 0250M

Birth	Wean	Wean	Year	Year
Adj. Wt.	Adj. Ht.	Adj. Wt.	Adj. Ht.	Adj. Ht.
70	771	44.00		

DDC Dam prod 2/113 Wn 1/120 Yrlg Bull indexed 105 Wn HD Rank CED 9 BW 10 WW 17 YW 25 Milk 5 HP 23 Ranks in the top 5% for CED, BW, CEM, \$W. Highly recommended for heifers for terminal use.

EPDs		Acc
CED	+ 16	0.37
Birth	-1.6	0.43
Wean	+ 56	0.32
Milk	+ 32	0.19
Year	+ 96	0.33
Sc	+ 0.07	0.39
Carcass		
Wt.	+ 26	0.19
Marb	+ 0.59	0.29
Re	+ 0.53	0.27
Fat	+ 0.057	0.29

\$Values					
\$W:	\$F:	\$G:	\$QG:	\$YG:	\$B:
67.83	48.40	32.44	31.37	1.07	92.54

Lot 147 Cherry Crk Objective D29
Tattoo: D29 **Tag:** D29
DOB: 2/24/2016 **Reg. No.** 18613706

Sire: S S Traveler 6807 T510
 S S Objective T510 0T26
 S S Miss Rita R011 7R8
 Bon View New Design 878
Dam: C C R Algoma Gal 20-1116 S
 G H Y Rainy Algoma Gal 20

Birth	Wean	Wean	Year	Year
Adj. Wt.	Adj. Ht.	Adj. Wt.	Adj. Ht.	Adj. Ht.
83	817	44.50		

A higher performing flush brother to Lot 146 that indexed 109 Wn HD Rank WW 12 YW 31 Marb 25 Fat 9 Recommended for cows.

EPDs		Acc
CED	+ 4	0.35
Birth	+ 2.8	0.45
Wean	+ 56	0.35
Milk	+ 26	0.26
Year	+ 90	0.35
Sc	+ 0.71	0.42
Carcass		
Wt.	+ 29	0.27
Marb	+ 0.72	0.36
Re	+ 0.28	0.34
Fat	-0.033	0.36

\$Values					
\$W:	\$F:	\$G:	\$QG:	\$YG:	\$B:
58.73	39.34	42.60	35.36	7.24	108.96

Lot 150 Cherry Crk Roundup D11 ET
Tattoo: D11 **Tag:** D11
DOB: 2/16/2016 **Reg. No.** 18597515

Sire: HARB Pendleton 765 J H
 21AR Roundup 7005
 21AR Blackbird Lady F645
 Nichols Extra H6
Dam: Ms CCR Dianna 3257 5372 M
 Ms CC Dianna 8641 3257G

Birth	Wean	Wean	Year	Year
Adj. Wt.	Adj. Ht.	Adj. Wt.	Adj. Ht.	Adj. Ht.
73	750	45.50		

A Roundup ET son out of Higher Standards dam. Tremendous udder structure and soundness with this donor dam. Ranks in the top 15% for \$B 35% for \$W. Recommended for heifers.

EPDs		Acc
CED	1 + 8	0.05
Birth	-0.1	0.38
Wean	+ 48	0.31
Milk	+ 23	0.25
Year	+ 81	0.28
Sc	1 + 0.22	0.05
Carcass		
Wt.	1 + 49	0.05
Marb	1 + 0.69	0.05
Re	1 + 0.87	0.05
Fat	1 + 0.047	0.05

\$Values					
\$W:	\$F:	\$G:	\$QG:	\$YG:	\$B:
48.07	30.66	36.92	34.56	2.36	139.24

**PROGRESS THRU
PERFORMANCE**



Lot 152



Lot 153



Lot 155



Lot 156

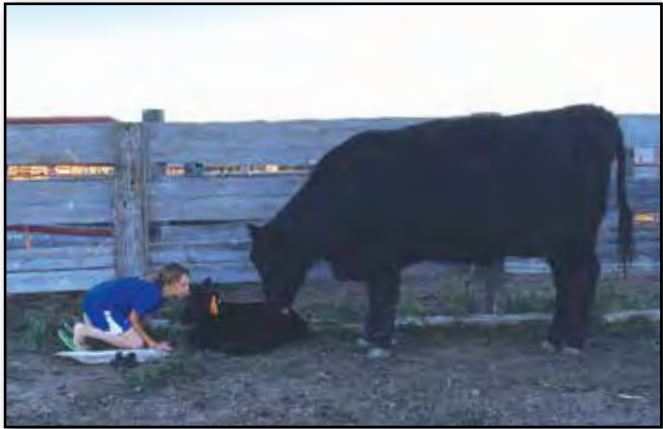

Baylie & Flower kissing their new calf.

Lot 151 Cherry Crk Roundup D24
Tattoo: D24 Tag: D24
DOB: 2/21/2016 Reg. No. 18597566

HARB Pendleton 765 J H
Sire: 21AR Roundup 7005
 21AR Blackbird Lady F645
 Nichols Extra H6
Dam: Ms CCR Dianna 3257 5372 M
 Ms CC Dianna 8641 3257G

Birth	Wean	Wean	Year	Year
Adj. Wt.	Adj. Ht.	Adj. Wt.	Adj. Ht.	Adj. Ht.
65	670	43.40		

A flush brother to the previous bull. HD Rank CED 7 BW 6 CEM 12 Ranks in the top 2% for CED, BW 20% for \$W, \$B Highly recommended for heifers.

\$Values					
\$W:	\$F:	\$G:	\$QG:	\$YG:	\$B:
44.94	26.34	36.92	34.56	2.36	139.16

	EPDs	Acc
CED	1 + 8	0.05
Birth	-1.2	0.38
Wean	+ 44	0.31
Milk	+ 23	0.25
Year	+ 77	0.28
Sc	1 + 0.22	0.05
Carcass		
Wt.	1 + 49	0.05
Marb	1 + 0.69	0.05
Re	1 + 0.87	0.05
Fat	1 + 0.047	0.05

Lot 154 Cherry Crk Broken Bow D44
Tattoo: D44 Tag: D44
DOB: 3/16/2016 Reg. No. 18614175

Summitcrest Complete 1P55
Sire: KM Broken Bow 002
 Summitcrest Princess 0P12
 SITZ Reflection 127Y
Dam: Cherry Crk Blackcap 03 310
 Cherry Crk Blackcap 746 03

Birth	Wean	Wean	Year	Year
Adj. Wt.	Adj. Ht.	Adj. Wt.	Adj. Ht.	Adj. Ht.
75	748	43.70		

Bull indexed 102 Wn Ranks in the top 10% for CED, BW, CEM 25% for \$W, \$F, \$G, \$YG. Highly recommended for heifers.

\$Values					
\$W:	\$F:	\$G:	\$QG:	\$YG:	\$B:
53.89	54.39	40.05	32.70	7.35	115.91

	EPDs	Acc
CED	+ 12	0.27
Birth	-0.9	0.36
Wean	+ 53	0.27
Milk	+ 30	0.17
Year	+ 96	0.22
Sc		
Carcass		
Wt.	1 + 32	0.05
Marb	1 + 0.63	0.05
Re	1 + 0.49	0.05
Fat	1 - 0.014	0.05

Lot 152 Cherry Crk Broken Bow D9
Tattoo: D9 Tag: D9
DOB: 2/15/2016 Reg. No. 18614189

Summitcrest Complete 1P55
Sire: KM Broken Bow 002
 Summitcrest Princess 0P12
 Mytty In Focus
Dam: Cherry Crk Lady 296 S
 Cherry Crk Lady 679 0264S

Birth	Wean	Wean	Year	Year
Adj. Wt.	Adj. Ht.	Adj. Wt.	Adj. Ht.	Adj. Ht.
72	772	43.20		

Bull indexed 105 Wn HD Rank BW 14 WW 45YW 45 DMI 37 CEM 9 Marb 34 RE 31 Tend 29 Ranks in the top 10% for \$W, \$YG 20% for BW, WW. RADG, DMI, CEM, \$F Recommended for heifers.

\$Values					
\$W:	\$F:	\$G:	\$QG:	\$YG:	\$B:
60.42	59.89	44.57	33.28	11.29	121.72

	EPDs	Acc
CED	+ 9	0.38
Birth	-0.8	0.44
Wean	+ 56	0.33
Milk	+ 30	0.21
Year	+ 95	0.33
Sc	+ 0.65	0.40
Carcass		
Wt.	+ 28	0.24
Marb	+ 0.65	0.34
Re	+ 0.63	0.30
Fat	-0.034	0.33

Lot 155 Cherry Crk Tour of Duty D20
Tattoo: D20 Tag: D20
DOB: 2/19/2016 Reg. No. 18669973

Werner War Party 2417
Sire: R B Tour Of Duty 177
 B A Lady 6807 305
 Nichols Extra K205
Dam: Cherry Crk Blackcap 111 91
 Ms CC Blackcap 94 111

Birth	Wean	Wean	Year	Year
Adj. Wt.	Adj. Ht.	Adj. Wt.	Adj. Ht.	Adj. Ht.
85	733	43.70		

Big stout Tour of Duty son. Ranks in the top 10% for \$YG 20% for \$B. Recommended for cows.

\$Values					
\$W:	\$F:	\$G:	\$QG:	\$YG:	\$B:
45.41	56.24	38.92	28.27	10.65	131.16

	EPDs	Acc
CED	+ 5	0.29
Birth	+ 2.5	0.37
Wean	+ 53	0.29
Milk	+ 29	0.17
Year	+ 97	0.23
Sc		
Carcass		
Wt.	1 + 41	0.05
Marb	1 + 0.50	0.05
Re	1 + 0.59	0.05
Fat	1 - 0.056	0.05

Lot 153 Cherry Crk Broken Bow D23
Tattoo: D23 Tag: D23
DOB: 2/20/2016 Reg. No. 18614171

Summitcrest Complete 1P55
Sire: KM Broken Bow 002
 Summitcrest Princess 0P12
 Connealy Impression
Dam: Cherry Crk Lass 0299 38
 B & D Lass 0299

Birth	Wean	Wean	Year	Year
Adj. Wt.	Adj. Ht.	Adj. Wt.	Adj. Ht.	Adj. Ht.
76	729	44.40		

Dam prod 2/104 Wn HD Rank BW 27 WW 39 SC 8 CEM 11 Fat 13 Tend 7 Ranks in the top 5% for \$W 15% for CED, BW, \$YG Highly recommended for heifers. Very classy calf.

\$Values					
\$W:	\$F:	\$G:	\$QG:	\$YG:	\$B:
63.81	47.35	30.43	20.07	10.36	94.50

	EPDs	Acc
CED	+ 13	0.38
Birth	-0.5	0.44
Wean	+ 53	0.33
Milk	+ 29	0.21
Year	+ 89	0.33
Sc	+ 1.64	0.40
Carcass		
Wt.	+ 24	0.24
Marb	+ 0.30	0.33
Re	+ 0.58	0.30
Fat	-0.022	0.32

Lot 156 Cherry Crk Tour of Duty D30
Tattoo: D30 Tag: D30
DOB: 2/26/2016 Reg. No. 18614632

Werner War Party 2417
Sire: R B Tour Of Duty 177
 B A Lady 6807 305
 LCC New Standard
Dam: Cherry Crk Emily 391 9241
 Ms CC Emily 023 391S

Birth	Wean	Wean	Year	Year
Adj. Wt.	Adj. Ht.	Adj. Wt.	Adj. Ht.	Adj. Ht.
78	736	45.40		

Bull ranks in the top 25% for CED, WW, YW, CEM, \$W, \$F, \$YG. Recommended for large heifers or cows.

\$Values					
\$W:	\$F:	\$G:	\$QG:	\$YG:	\$B:
56.31	57.97	32.93	22.65	10.28	113.65

	EPDs	Acc
CED	+ 10	0.29
Birth	+ 0.5	0.37
Wean	+ 54	0.28
Milk	+ 32	0.17
Year	+ 98	0.24
Sc	1 + 0.47	0.05
Carcass		
Wt.	1 + 34	0.05
Marb	1 + 0.36	0.05
Re	1 + 0.57	0.05
Fat	1 - 0.041	0.05

21AR Roundup 7005

Sire to Lots 150 and 151



S A V Final Answer 0035
 HARB Pendleton 765 J H
 H A R B Black Lady 375 J H
 B C C Bushwacker 41-93
 21AR Blackbird Lady F645
 21AR Blackbird Lady C645

Big time curve bender potential. Record selling bull of the North Dakota Angus Association Bull Test Sale. Scanned an actual ribeye of 17.7 square inches combined with a %IMF ratio of 103.

CED	BW	WW	YW	SC	YH	Milk	CEM	CW	Marb	RE	Fat	\$EN	\$W	\$G	\$B
+8	+1.1	+58	+90	+0.16	+0.4	+14	+8	+66	+0.67	+1.68	+0.089	+25.10	+66.21	+38.35	+167.27

Cherry Crk Destination 2513 M

Sire to Lots 143 and 157



B/R Destination 727-928
 SydGen 928 Destination 5420
 Shady Brook Entense 76D 29H
 Nichols Extra H6
 Ms CCR Dianna 3257 5372 M
 Ms CC Dianna 8641 3257G

We have used Destination 2513 the last two years on heifers with great success. His sire, SydGen 928 Destination 5420, is deceased with very limited semen supply. Dam is one of the best cows we have raised and is the dam of Cherry Crk Higher Standard, who is enrolled in ABS Global, Inc. 2513's first progeny are extreme calving ease, docile, and very structurally correct. Owned with Don Cox of Chugwater, WY.

CED	BW	WW	YW	SC	YH	Milk	CEM	CW	Marb	RE	Fat	\$EN	\$W	\$G	\$B
+11	-1.0	+40	+76	+0.29	+0.2	+33	+13	+51	+0.71	+0.60	+0.002	-9.29	+50.88	+38.81	+146.19



Lot 158



Baylie and Star bringing the cows home to calve.

Lot 157 **Cherry Crk Destination D40**
Tattoo: D40 Tag: D40
DOB: 3/10/2016 Reg. No. 18595398

SydGen 928 Destination 5420
Sire: Cherry Crk Destination 2513M
 Ms CCR Dianna 3257 5372 M
 V A R Reserve 1111

Dam: Cherry Crk Blackcap 113 410S
 Cherry Crk Blackcap 113

	EPDs	Acc
CED	+ 10	0.21
Birth	-0.5	0.34
Wean	+ 49	0.24
Milk	+ 31	0.11
Year	+ 92	0.17
Sc		
Carcass		
Wt.	1 + 41	0.05
Marb	1 + 0.62	0.05
Re	1 + 0.65	0.05
Fat	1 - 0.003	0.05

\$Values					
\$W:	\$F:	\$G:	\$QG:	\$YG:	\$B:
49.61	49.88	38.99	32.37	6.62	130.57

Birth Wean Wean Year Year
Adj. Wt. Adj. Ht. Adj. Wt. Adj. Ht.
 70 772 45.30

Bull indexed 105 Wn Ranks in the top 35% or better in all the \$values. Highly recommended for heifers.

Lot 160 **Cherry Crk Absolute D32**
Tattoo: D32 Tag: D32
DOB: 3/5/2016 Reg. No. 18583269

S A V Final Answer 0035
Sire: K C F Bennett Absolute
 Thomas Miss Lucy 5152
 V N A R Ext 6002

Dam: Cherry Crk Erica E4 337
 Cherry Creek Erica 85 E4

	EPDs	Acc
CED	1 + 8	0.05
Birth	1 - 0.1	0.37
Wean	1 + 53	0.35
Milk	1 + 20	0.23
Year	1 + 100	0.05
Sc	1 + 0.53	0.05
Carcass		
Wt.	1 + 41	0.05
Marb	1 + 0.69	0.05
Re	1 + 0.66	0.05
Fat	1 + 0.051	0.05

\$Values					
\$W:	\$F:	\$G:	\$QG:	\$YG:	\$B:
41.70	61.82	35.15	34.56	0.59	128.39

Birth Wean Wean Year Year
Adj. Wt. Adj. Ht. Adj. Wt. Adj. Ht.
 75 715 44.10

Bull ranks in the top 20% for

Lot 158 **Cherry Crk Counselor D21S**
Tattoo: D21S Tag: D21
DOB: 2/20/2016 Reg. No. 18614158

Connealy Mentor 7374
Sire: Connealy Counselor
 Jaze of Conanga 234
 Connealy All Around

Dam: Cherry Crk Patricia G68 901
 Cherry Crk Patricia 993 G68

	EPDs	Acc
CED	+ 7	0.39
Birth	+ 0.3	0.45
Wean	+ 51	0.34
Milk	+ 21	0.23
Year	+ 88	0.33
Sc	+ 0.74	0.41
Carcass		
Wt.	+ 30	0.25
Marb	+ 0.77	0.34
Re	+ 0.77	0.31
Fat	-0.015	0.33

\$Values					
\$W:	\$F:	\$G:	\$QG:	\$YG:	\$B:
48.24	41.33	47.58	36.72	10.86	118.11

Birth Wean Wean Year Year
Adj. Wt. Adj. Ht. Adj. Wt. Adj. Ht.
 76 678 43.70

HD Rank BW 28 WW 46 HP 20 Marb 37 RE30
 Fat 21 Doc 19 Tend 27 Doc 19 Ranks in the top 10% for \$G, \$YG, HP Recommended for large heifers or cows.

Lot 159 **Cherry Crk Absolute D13**
Tattoo: D13 Tag: D13
DOB: 2/17/2016 Reg. No. 18583267

S A V Final Answer 0035
Sire: K C F Bennett Absolute
 Thomas Miss Lucy 5152
 V N A R Ext 6002

Dam: Cherry Crk Shandi J6 228
 Cherry Crk Shandi E8 J6

	EPDs	Acc
CED	1 + 9	0.05
Birth	1 - 0.2	0.37
Wean	1 + 59	0.35
Milk	1 + 19	0.23
Year	1 + 101	0.05
Sc	1 + 0.50	0.05
Carcass		
Wt.	1 + 44	0.05
Marb	1 + 0.69	0.05
Re	1 + 0.59	0.05
Fat	1 + 0.056	0.05

\$Values					
\$W:	\$F:	\$G:	\$QG:	\$YG:	\$B:
49.59	59.35	32.80	34.56	-1.76	130.43

Birth Wean Wean Year Year
Adj. Wt. Adj. Ht. Adj. Wt. Adj. Ht.
 79 774 45.80

DDF Bull indexed 105 Wn HD Rank CED 9 BW 5
 YW 36 DMI 12 CEM 9 CW 27 Marb 34 Tend 9
 Ranks in the top 10% for \$W, \$F, \$B 20% for CED, BW, WW, YW, RADG, CW, Marb Highly recommended for heifers.



Michael's family enjoying Magic Kingdom at Disney World!

PROGRESS THRU PERFORMANCE

Red Angus

Brown JYJ Redemption Y1334



Sire to Lots 161-165

- Beckton Nebula M045
- Beckton Nebula P P707
- Beckton Lana M809 EP
- LJC Mission Statement P27
- JYJ MS Jolene W16
- HXC Jolene R548

Redemption has reached the pinnacle of the breed, and is widely recognized as one of the breed's best, all-around sires. This prepotent sire of rapid early growth and moderate mature size continues to be the choice of progressive herds looking to build a highly productive and profitable cow herd base. His daughters are impressive for udder quality as well as foot shape.

CED	BW	WW	YW	Milk	CEM	CW	Marb	RE	Fat
+17	-5.1	+66	+119	+18	+9	+34	+0.72	+0.06	-0.00



Bryce, Brylie, and Baylie at Laramie Peak.

Lot
161

Tattoo: C222 • Cherry CRK Redemption C222
DOB: 9/6/2015 • Reg # 3563363

Beckton Nebula P P707
Brown JYJ Redemption Y1334
JYJ MS Jolene W16
Red Fine Line Mulberry 26P
995 BCCR
BCRR Atlanta 5123R

BW	205 Adj. WW	Adj. YW	BW	WW	YW
78	654	1161	-2.9	71	121

Bull ranks in the top 2% Herdbuilder 1% Gridmaster,CEM 4% YW 7% Stayability,Marb 11%WW Recommended for heifers.

Lot
164

Tattoo: C308 • Cherry CRK Redemption C308
DOB: 9/13/2015 • Reg # 3536364

Beckton Nebula P P707
Brown JYJ Redemption Y1334
JYJ MS Jolene W16
5L Norseman King 2291
Cherry Crk Missy L105 9251
Six Mist My Day L105

BW	205 Adj. WW	Adj. YW	BW	WW	YW
78	570	1037	-3.1	53	93

Bull ranks in the top 8% Gridmaster 9% REA 11% CED 17% Herdbuilder 21% BW. Highly recommended for heifers.

Lot
162

Tattoo: C219 • Cherry CRK Redemption C219
DOB: 9/6/2015 • Reg # 3563372

Beckton Nebula P P707
Brown JYJ Redemption Y1334
JYJ MS Jolene W16
Beckton Epic R397 K
Cherry Crk Amber 2066
Buf Crk Amber 3912

BW	205 Adj. WW	Adj. YW	BW	WW	YW
79	602	1096	-1.8	67	112

Bull ranks in the top 3% Stayability 5% Herdbuilder 10% YW and 19% WW. Recommended for large heifers or cows.

Lot
165

Tattoo: C376 • Cherry CRK Chateau C376
DOB: 10/1/2015 • Reg # 3536368

Glacier Chateau 744
Cherry Crk Chateau 1073
Buf Crk Marigold1230
XHC Jackhammer 8800U
Cherry Crk Missy 9179 165
Cherry Crk Missy L105 9179

BW	205 Adj. WW	Adj. YW	BW	WW	YW
82	728	1259	-0.1	77	120

Bull ranks in the top 4% WW,YW 5% Marb,CW and 10% Gridmaster. Recommended for cows.

Lot
163

Tattoo: C274 • Cherry CRK Redemption C274
DOB: 9/9/2015 • Reg # 3536369

Beckton Nebula P P707
Brown JYJ Redemption Y1334
JYJ MS Jolene W16
Glacier Chateau 744
Cherry Crk Marigold 1014
Buf Crk Marigold 1230

BW	205 Adj. WW	Adj. YW	BW	WW	YW
77	624	1154	-2.6	64	110

Bull ranks in the top 4% Gridmaster 11% Herdbuilder 12% YW and 15% CED,Marb. Highly recommended for heifers.



**In Loving memory of Mary Ann Booth.
April 23, 1939 - December 13, 2016.**

PROGRESS THRU PERFORMANCE

Cherry Creek Charolais

Lot
166

Tattoo: C161 • Cherry CRK Ledger C161
DOB: 8/31/2015 • Reg #M879634

LT Bluegrass 4017P
LT Ledger 0332 P
LT Brenda 6120 PLD
DCR MR Solution W13
Cherry Crk Brenda 3321 ET
LT Maid of Brenda 3190

BW	205 Adj. WW	Adj. YW	BW	WW	YW
75	693	1061	-0.9	29	57

Lot
168

Tattoo: C410 • Cherry CRK Solution C410
DOB: 10/6/2015

EC No Doubt 2022P
DCR MR Solution W13
JCH Ms Bull Dozer T388
WDZ Firemaker 606Z PET
Ms CC Vega 6665-0199
Ms CC Vega 1568-6665

BW	205 Adj. WW	Adj. YW	BW	WW	YW
90	701	1288	-	-	-

Lot
167

Tattoo: C123 • Cherry Crk Big Ben C123
DOB: 8/24/2015

LT Blue Grass 4017P
WC Big Ben
VCR Miss Duchess 9506P
MG Grid Maker 104 PET
Cherry Crk Charlene 3219
Ms CC Elba 7350-4319

BW	205 Adj. WW	Adj. YW	BW	WW	YW
85	685	1307	-	-	-



Lot 167



Shawn & Diane Booth



Michael, Lindsay, Baylie,
Brylie & Bryce Booth



Kacey & Madison Booth

Thank you for supporting our families!

2017 SUPPLEMENT SHEET

Lot #	Weight	Scrotal	Lot #	Weight	Scrotal	Lot #	Weight	Scrotal	Lot #	Weight	Scrotal
1	1620	40	43	1321	39	85	1310	40.5	127	1237	39
2	1445	38.5	44	1519	39	86	1360	40	128	1262	40
3	1471	40	45	1511	40.5	87	1315	39	129	1471	37
4	1430	41.5	46	1570	41	88	1407	37	130	1424	39.5
5	1478	40	47	1500	39	89	1372	40	131	1350	40
6	1522	38.5	48	1436	37	90	1275	40	132	1362	38
7	1300	39.5	49	1386	40	91	1305	35	133	1247	40
8	1530	39.5	50	1533	42.5	92	1260	37	134	1426	36.5
9	1410	39	51	1450	39	93	1237	36	135	1322	35
10	1295	41	52	1490	39.5	94	1358	40.5	136	1263	35.5
11	1504	44	53	1470	41	95	1580	40	137	1364	39.5
12	1281	41.5	54	1471	41	96	1523	39.5	138	1320	36.5
13	1340	38.5	55	1518	38	97	1488	40	139	1300	37.5
14	1255	40	56	1453	44	98	1310	38.5	140	1356	38
15	1404	39.5	57	1484	43	99	1590	39.5	141	1235	38
16	1329	40.5	58	1430	42	100	1438	40.5	142	1340	38
17	1180	40.5	59	1390	38	101	1432	38.5	143	1279	37.5
18	1326	40.5	60	1450	38.5	102	1428	39.5	144	1282	37.5
19	1395	39.5	61	1368	42.5	103	1518	41	145	1252	40.5
20	1575	38	62	1352	40.5	104	1385	40	146	1103	32.5
21	1421	39	63	1267	39	105	1470	38.5	147	1160	35
22	1222	38	64	1488	41.5	106	1320	38	148	1050	33
23	1403	42.5	65	1285	42.5	107	1505	38.5	149	1130	33.5
24	1436	39	66	1320	39.5	108	1486	40.5	150	1032	37.5
25	1336	40	67	1368	39.5	109	1328	37.5	151	973	33.5
26	1284	30	68	1359	41	110	1335	38	152	1097	37
27	1313	39.5	69	1530	40.5	111	1300	39	153	1010	35
28	1339	39.5	70	1425	38	112	1375	39	154	1004	34.5
29	1376	37.5	71	1401	38	113	1315	38	155	1130	36
30	1336	41	72	1588	39	114	1338	37.5	156	1038	34.5
31	1493	40.5	73	1426	39.5	115	1126	37	157	1020	35
32	1331	41	74	1593	38.5	116	1360	39	158	986	36.5
33	1435	40	75	1407	39.5	117	1233	37.5	159	1080	34.5
34	1382	39.5	76	1304	39	118	1224	37	160	963	33
35	1447	40	77	1348	39	119	1258	39.5	161	1470	40
36	1275	39	78	1409	40	120	1318	40.5	162	1362	38
37	1407	40.5	79	1365	42	121	1285	35.5	163	1410	39
38	1220	40	80	1406	35.5	122	1277	39.5	164	1302	45
39	1333	40	81	1422	39.5	123	1408	41	165	1575	41
40	1235	41	82	1378	38	124	1275	37.5	166	1338	39
41	1340	38.5	83	1475	39.5	125	1273	39.5	167	1544	38
42	1418	40	84	1365	39	126	1310	41	168	1345	40

Booth's Cherry Creek Ranch, Inc.

2749 Road 60
Veteran, Wyoming 82243

